

NE 1/4 SEC. 18, T. 7 S., R. 40 E., W.M.
 NW 1/4 SEC. 18, T. 7 S., R. 40 E., W.M.

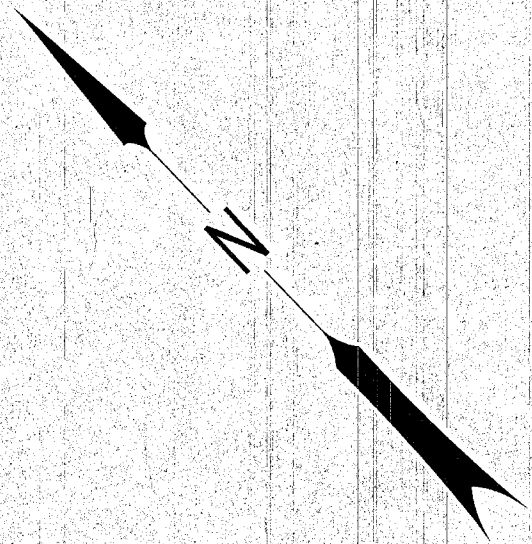

PARTITION PLAT
 2011-010

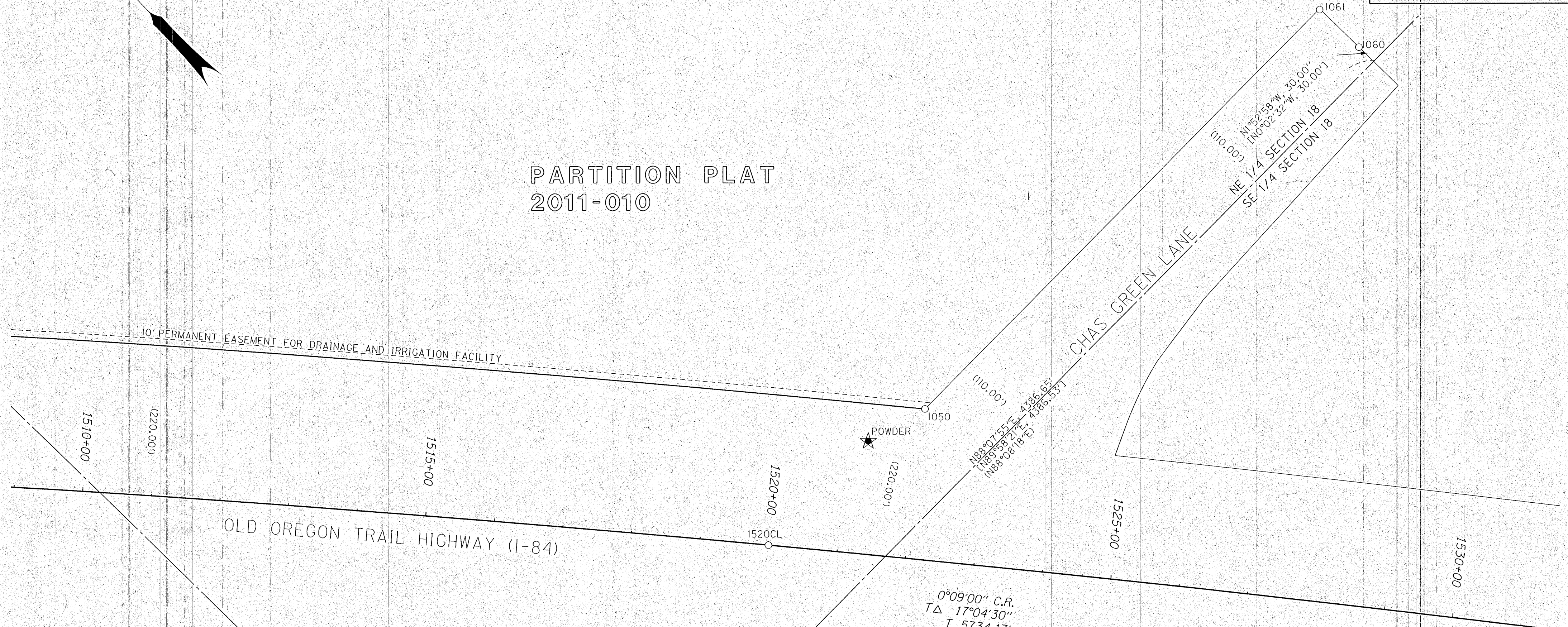

REGISTERED
 PROFESSIONAL
 LAND SURVEYOR

BNC

OREGON
 JAN. 14, 2003
 BRET N. ELITHORP
 63148

RENEWAL: DEC. 31, 2017

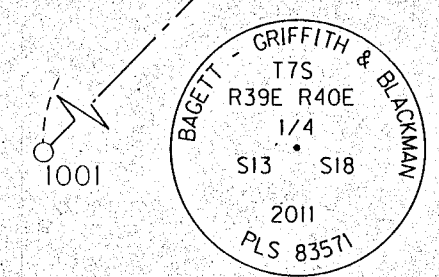

SCALE 1" = 100'



LEGEND	
○	FOUND MONUMENT
★	SET GPS STATION PER TABLE ON SHEET 1
()	RECORD DATA PER DRG. NO. 9B-3-20
[]	RECORD DATA PER PARTITION PLAT 2011-010
—	RESOLVED RIGHT OF WAY
—	EXISTING RIGHT OF WAY OR PROPERTY LINE
—	PRIMARY HIGHWAY RIGHT OF WAY CENTER LINE ALIGNMENT
- - - -	EXISTING EASEMENT

RECOVERED MONUMENT LIST

PT ID	PROJECT NORTHING	PROJECT EASTING	STATION	OFFSET	DATE	DESCRIPTION & REFERENCE DOCUMENTS
1001	481110.26	8884917.35	N/A	N/A	12/14/15	FOUND 2-1/2" ALUM. DISK ON 2-1/2" IRON PIPE, MARKED AS SHOWN, SURVEY NO. 7-40-0015
1050	481336.59	8888479.38	1522+06.87	220.25 LT	1/8/15	FOUND 5/8" IRON ROD, NO CAP, BENT, SPUN FOR POSITION, DOWN 0.1', PARTITION PLAT 2011-010
1060	481283.25	8889300.68	N/A	N/A	1/8/15	FOUND 5/8" IRON ROD, WITH YPC "BGB SURVEY MARKER", DOWN 0.1', PARTITION PLAT 2011-010
1061	481362.10	8889297.21	N/A	N/A	07/01/15	FOUND 5/8" IRON ROD, NO CAP, BENT, SPUN FOR POSITION, DOWN 0.5', ODOT DRG. 9B-3-20
1520CL	481349.31	8888177.06	1520+00.00	0.00	07/01/15	FOUND 3" BRASS DISK IN CONC. MARKED "OREGON STATE HIGHWAY DIV. REFERENCE" ODOT DRG. 9B-3-20

OREGON DEPARTMENT OF TRANSPORTATION
 HORIZONTAL CONTROL, RECOVERY AND RETRACEMENT MAP
 184: WB SNOW FENCE @ CULLEY LANE PHASE 2 - AREA 1
 OLD OREGON TRAIL HIGHWAY (I-84)
 BAKER COUNTY

FILED June 14, 2014
 BAKER COUNTY SURVEYOR
 SURVEY NO. 7-40-18

FOR ODOT REGION 5
 3012 ISLAND AVENUE
 LA GRANDE, OR 97850

APRIL 25, 2016
 SCALE: 1" = 100'
 SHEET 3 OF 3