

BOUNDARY LINE SURVEY

A BOUNDARY LINE SURVEY OF THE SOUTHEAST 1/4 OF THE SOUTHEAST 1/4 OF SECTION 27, TOWNSHIP 7 SOUTH, RANGE 40 EAST, WILLAMETTE MERIDIAN, BAKER COUNTY, OREGON.

SURVEY FOR
GRANITE NORTHWEST, INC.
ATTN: AARON DAVIS
P.O. BOX 10268
YAKIMA, WA 98909
(509) 248-6823

SURVEY BY
HANLEY ENGINEERING, INC.
TOM HANLEY, PLS 1817
P.O. BOX 701
BAKER CITY, OR 97814
(541) 523-3803

SURVEYED THROUGH
SEPTEMBER 8, 2008

LEGEND

- SET 5/8" X 30" IRON ROD WITH YELLOW PLASTIC CAP MARKED "HANLEY ENGR. PLS 1817"
- FOUND MONUMENT AS NOTED.
- FOUND 5/8" REBAR WITH YELLOW PLASTIC CAP MARKED "HANLEY ENGR PLS 1206" AS PER SURVEY NO. 7-40-6 BY JAMES D. HANLEY, PLS 1206.
- × CALCULATED POSITION, NO MONUMENT SET
- { } RECORD AS PER G.L.O. NOTES
- () RECORD AS PER SURVEY NO. 7-40-6 BY JAMES D. HANLEY, PLS 1206.

NARRATIVE

WE WERE EMPLOYED BY GRANITE NORTHWEST, INC. TO COMPLETE THE REQUIREMENTS OF THIS BOUNDARY SURVEY. SUBJECT PARCEL IS DESCRIBED AS THE SOUTHEAST 1/4 OF THE SOUTHEAST 1/4 OF SECTION 27, TOWNSHIP 7 SOUTH, RANGE 40 EAST, WILLAMETTE MERIDIAN. SEARCH IN THE FIELD FOUND ALL NECESSARY CONTROLLING SECTION MONUMENTS, EXCEPT THE WEST 1/4 CORNER OF SAID SECTION 27, OF WHICH LOCATION WAS CALCULATED BY SINGLE PROPORTION BETWEEN THE NORTHWEST AND SOUTHWEST CORNERS OF SAID SECTION 27. POSITION OF CORNERS OF SAID PARCEL WERE CALCULATED AS PER B.L.M. MANUAL OF INSTRUCTIONS. ADDITIONAL TIES TO MONUMENTS WERE MADE TO HELP OUR SEARCH AND ARE SHOWN ON THIS MAP. BEARING IS BASED ON BAKER COUNTY SURVEY NO. 7-40-6, SOUTH LINE OF SOUTHEAST 1/4 OF SAID SECTION 27 BEARS S89°32'55" WEST. SURVEY WAS PERFORMED USING A PENTAX III-10 TOTAL STATION.

SURVEYOR'S CERTIFICATE

I, THOMAS J. HANLEY, A REGISTERED PROFESSIONAL LAND SURVEYOR IN THE STATE OF OREGON, DO HEREBY CERTIFY THAT I HAVE CORRECTLY SURVEYED AND MARKED UPON THE GROUND WITH PROPER MONUMENTATION IN ACCORDANCE WITH OREGON REVISED STATUTES, THE SOUTHEAST 1/4 OF THE SOUTHEAST 1/4 OF SECTION 27, TOWNSHIP 7 SOUTH, RANGE 40 EAST, WILLAMETTE MERIDIAN, BAKER COUNTY, OREGON AND HAVE PREPARED THIS MAP TO REPRESENT SAID SURVEY.

REFERENCES

ORIGINAL G.L.O. NOTES
BAKER COUNTY SURVEY NO. 7-40-6
BAKER COUNTY SURVEY NO. 7-40-7

BASIS OF BEARING
BAKER COUNTY SURVEY NO. 7-40-6,
SOUTH LINE OF SOUTHEAST QUARTER OF
SECTION 27 BEARS S89°32'55"W

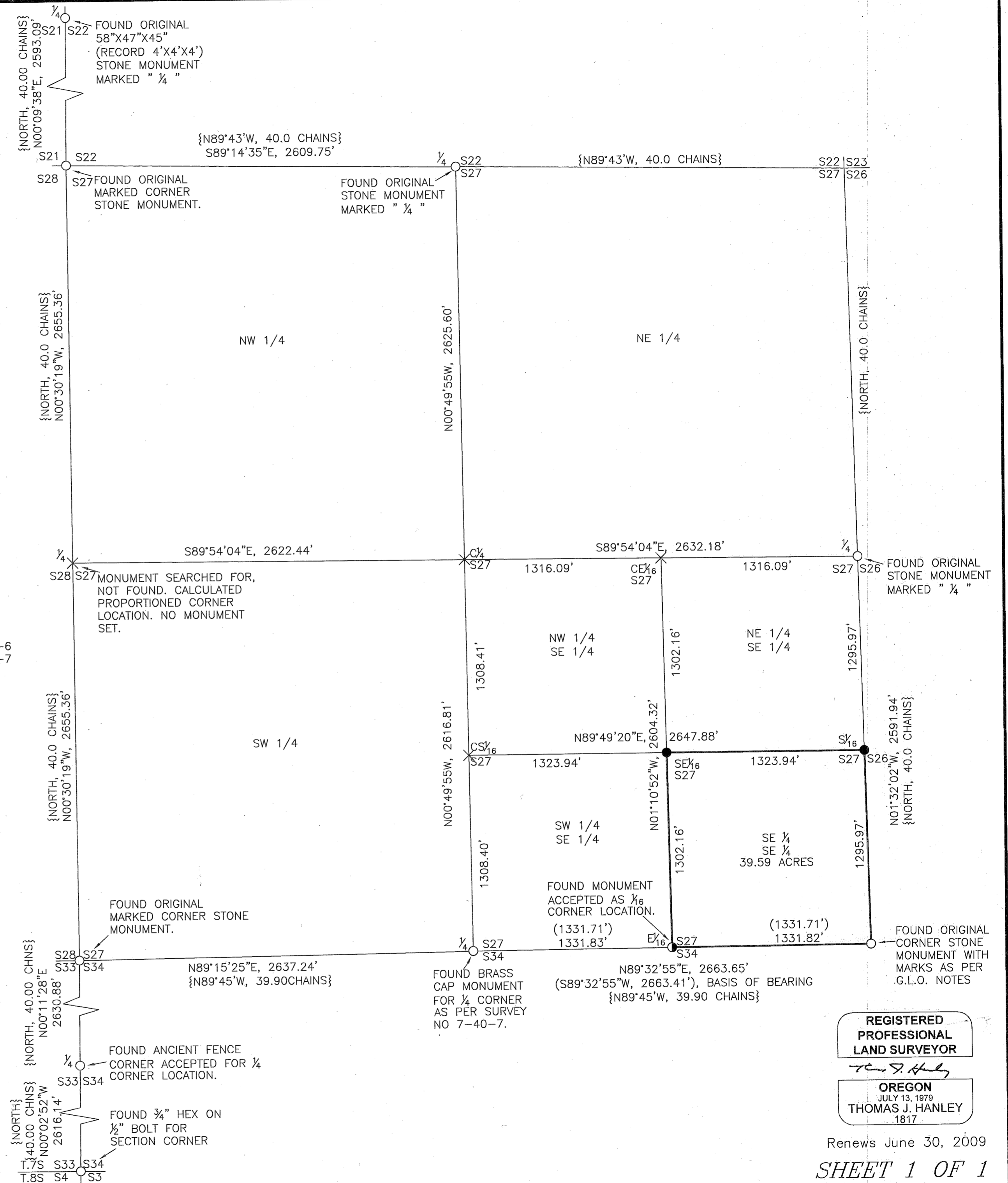

REGISTERED
PROFESSIONAL
LAND SURVEYOR

THOMAS J. HANLEY
OREGON
JULY 13, 1979
THOMAS J. HANLEY
1817

Renews June 30, 2009

SHEET 1 OF 1

FILED SEPTEMBER 23, 2008
BAKER COUNTY SURVEYOR
SURVEY NO. 7-40-10