

U.S.C&G.S.  
TRI STATION  
"SAGE", 1963  
NOT TIED TO  
THIS SURVEY

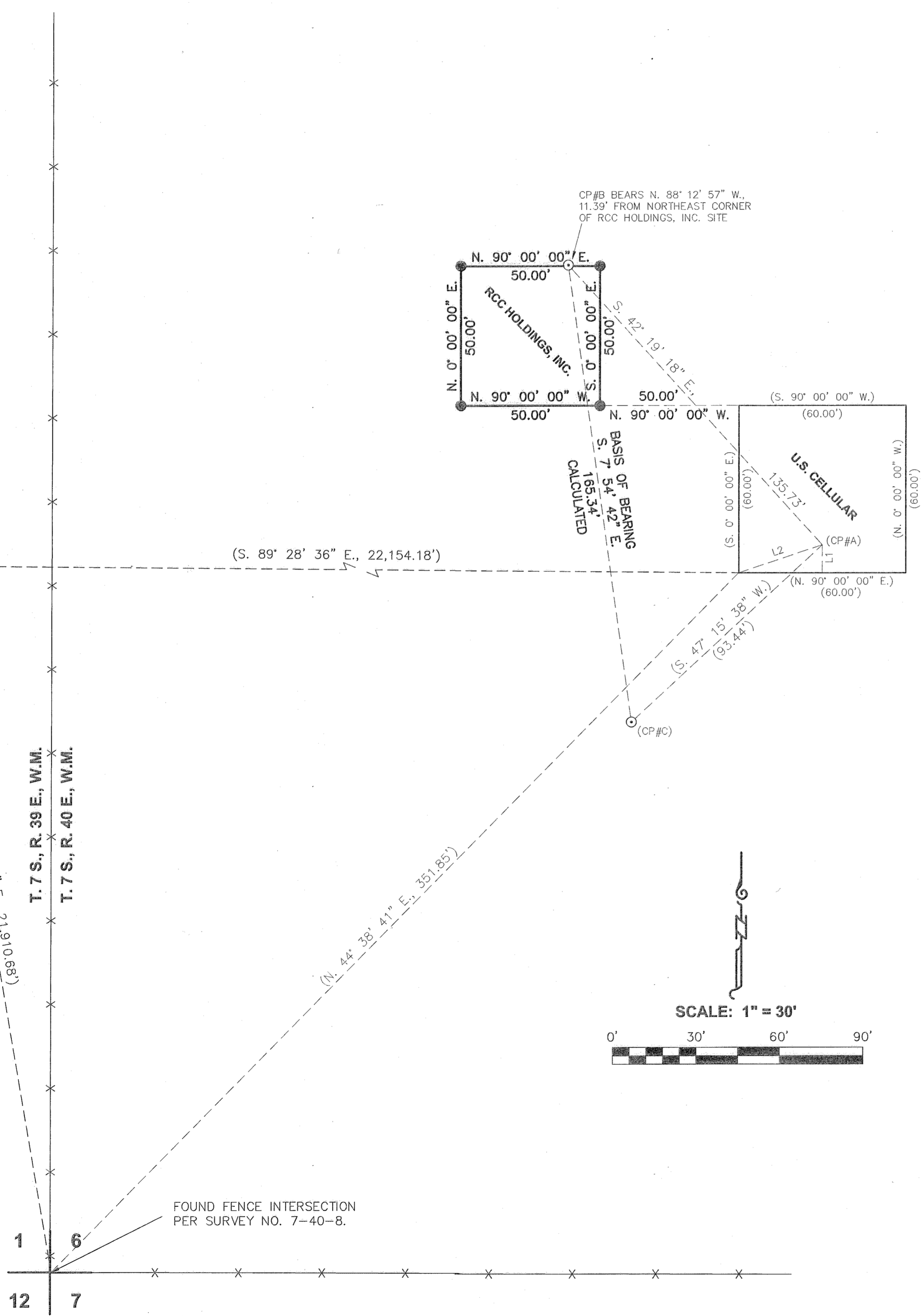

**NARRATIVE**

The purpose of this survey for RCC Holdings, Inc. is to mark on the ground with proper monumentation the corners of a 50' x 50' parcel leased for a telecommunications site. Monumentation shown on Baker County Survey No. 7-40-8 was recovered and held as the basis of bearing as shown hereon.

**LINE TABLE**

LINE	BEARING	DISTANCE
L1	(N. 0° 00' 00" E.)	(10.00')
L2	(S. 71° 33' 54" W.)	(31.62')

**HANLEY ENGINEERING, INC.**

P.O. BOX 701, 2043 MAIN STREET, BAKER CITY, OREGON 97814 (541) 523-3803

**LEGEND**

- Set 5/8" x 30" rebar with plastic cap marked "HANLEY ENGR. PLS 1817".
- Found, 5/8" rebar with red plastic cap marked "LS 1111".
- ( ) Record Data Per Ba. Co. Sur. No. 7-40-8.

**MAP OF SURVEY**  
SW¼, SW¼, SECTION 6,  
T. 7 S., R. 40 E., W.M.,  
BAKER COUNTY, OREGON  
NORTH POWDER SITE  
Surveyed August 20, 2004  
for RCC Holdings, Inc.  
Scale: 1" = 30'

FILED August 31, 2004  
BAKER COUNTY SURVEYOR  
SURVEY NO. 7-40-9

REGISTERED  
PROFESSIONAL  
LAND SURVEYOR  
*Thomas J. Hanley*  
OREGON  
JULY 13, 1979  
THOMAS J. HANLEY  
1817

Renews June 30, 2005