

LINE TABLE

LINE	DIRECTION	DISTANCE
L1	S 35°18'55" E	92.36
L2	S 03°41'08" E	436.16
L3	S 12°04'24" W	170.40
L4	S 09°06'00" E	26.17
L5	S 05°46'25" W	44.87
L6	S 39°58'19" W	135.66
L7	S 20°57'33" W	175.99
L8	S 29°32'00" W	88.94
L9	S 56°39'22" W	117.06
L10	N 19°38'54" W	160.58
L11	S 47°32'27" E	287.86
L12	N 75°56'49" E	406.79
L13	S 30°50'59" W	41.10

SEC. 6, T.7 S., R.40 E., W.M.
 SEC. 31, T.6 S., R.40 E., W.M.
 SEC. 36, T.6 S., R.39 E., W.M.
 BAKER COUNTY, OREGON

NOTE:
 WIDTH OF ACCESS EASEMENT IS 20.00 FEET.

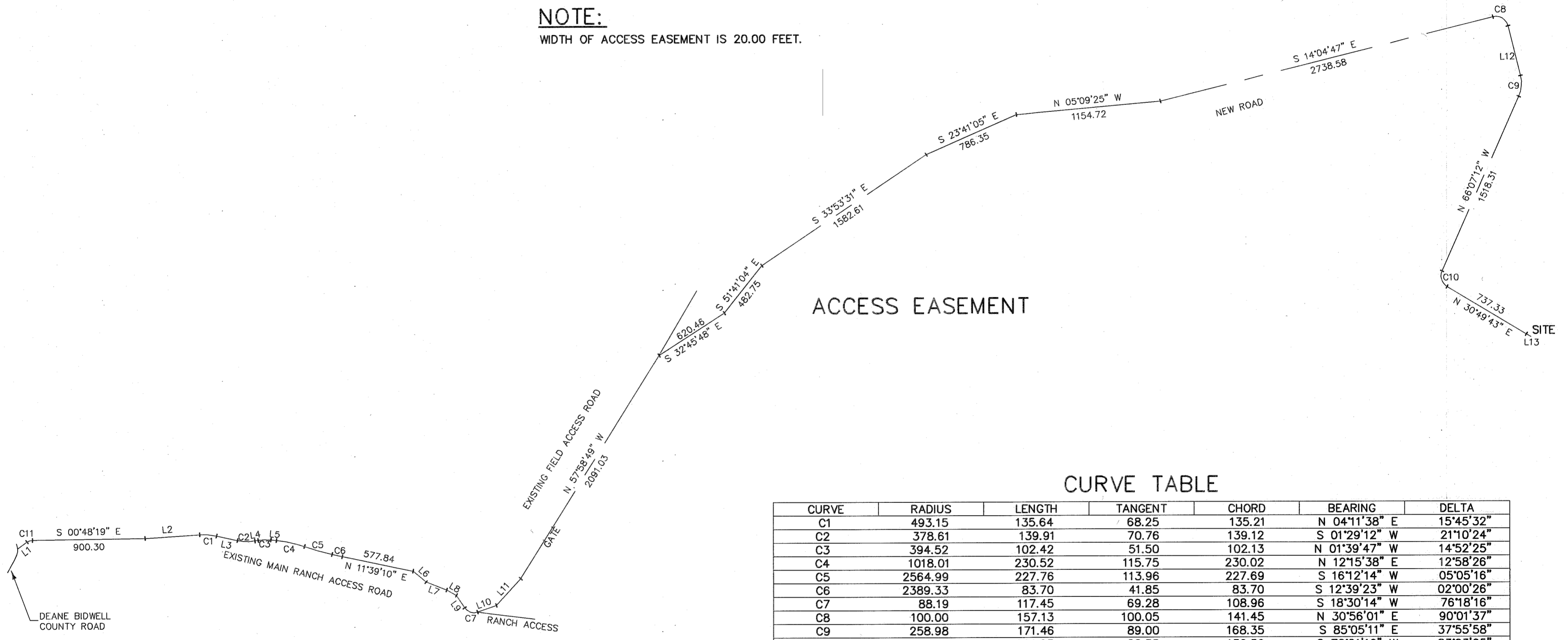

CURVE TABLE

CURVE	RADIUS	LENGTH	TANGENT	CHORD	BEARING	DELTA
C1	493.15	135.64	68.25	135.21	N 04°11'38" E	15°45'32"
C2	378.61	139.91	70.76	139.12	S 01°29'12" W	21°10'24"
C3	394.52	102.42	51.50	102.13	N 01°39'47" W	14°52'25"
C4	1018.01	230.52	115.75	230.02	N 12°15'38" E	12°58'26"
C5	2564.99	227.76	113.96	227.69	S 16°12'14" W	05°05'16"
C6	2389.33	83.70	41.85	83.70	S 12°39'23" W	02°00'26"
C7	88.19	117.45	69.28	108.96	S 18°30'14" W	76°18'16"
C8	100.00	157.13	100.05	141.45	N 30°56'01" E	90°01'37"
C9	258.98	171.46	89.00	168.35	S 85°05'11" E	37°55'58"
C10	100.00	144.95	88.55	132.59	S 72°21'16" W	83°03'05"
C11	75.77	45.64	23.53	44.95	S 18°03'37" E	34°30'35"

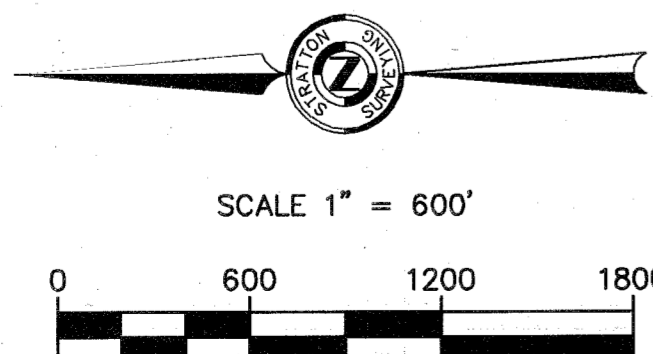

REGISTERED
 PROFESSIONAL
 LAND SURVEYOR
Robert H. Stratton
 OREGON
 JULY 22, 1977
 ROBERT H. STRATTON
 1111
 RENEWAL JUNE 30, 2006

SURVEY FOR

**U.S. CELLULAR
 MAGPIE PEAK
 SITE**

RECORDING CERTIFICATE

FILED *August 31, 2004*
 BAKER COUNTY SURVEYOR
 SURVEY NO. *7-40-8*

STRATTON SURVEYING & MAPPING
 7525 W. DESCHUTES PL.
 KENNEWICK, WASHINGTON 99336
 (509) 735-7364

2147RS-2.DWG	
DATE: 9/20/04	SHT. 2 OF 2
DRAWN BY: K.K.	JOB # 2147