

RECORD OF LAND CORNER MONUMENTATION

CORNER: NW1/16 COR. SECTION 6, TWP. 7 S., RANGE 39 E., W.M.

(CORNER NOT PREVIOUSLY ESTABLISHED)

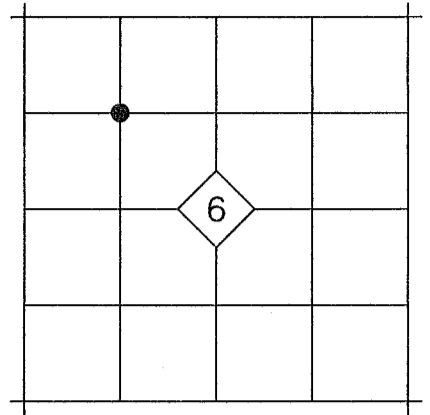

ORIGINAL DESCRIPTION: N/A

EVIDENCE FOUND: N/A

DESCRIPTION OF MONUMENTS AND ACCESSORIES SET AND METHODS USED:

At the corner point, as located by survey, I set a 5/8"x30" iron pin with attached 2" aluminum cap 24" in the ground. Cap is marked as shown below. Corner is located on East bank of the Wilson Kelsey irrigation ditch.

From which, I SET THE FOLLOWING REFERENCE POINTS:

- ▶ A 5/8"x30" iron pin bears S.39°52'W., 36.59 ft. with attached yellow plastic cap marked BENCHMARK SURVEYING
- ▶ A 5/8"x30" iron pin bears N.47°34'W., 33.31 ft. with attached yellow plastic cap marked BENCHMARK SURVEYING

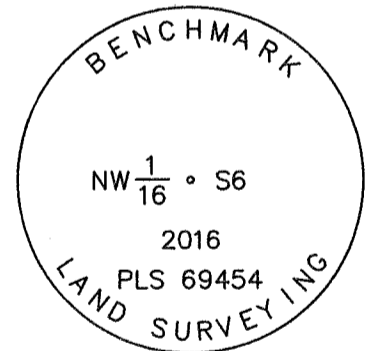

Used a Total Station to measure the reference points. See associated survey dated July 22, 2016, filed separately.

RESTORATION BY, STAMP AND DATE:

Work Performed July 7, 2016 by:

Jason L. Hatfield, PLS
Michael C. Springer, PLS

BENCHMARK LAND SURVEYING, INC.
2101 Main Street
Baker City, OR 97814
(800) 699-0516
www.benchmarkls.com

FILED Aug. 5, 2016
BAKER COUNTY SURVEYOR
SURVEY NO. 7-39-74

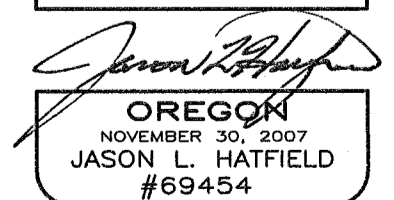
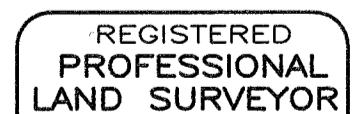

EXPIRES: 6/30/2017