

NE 1/4 SEC 33 T7S R39E WM

SEE SHEET 2

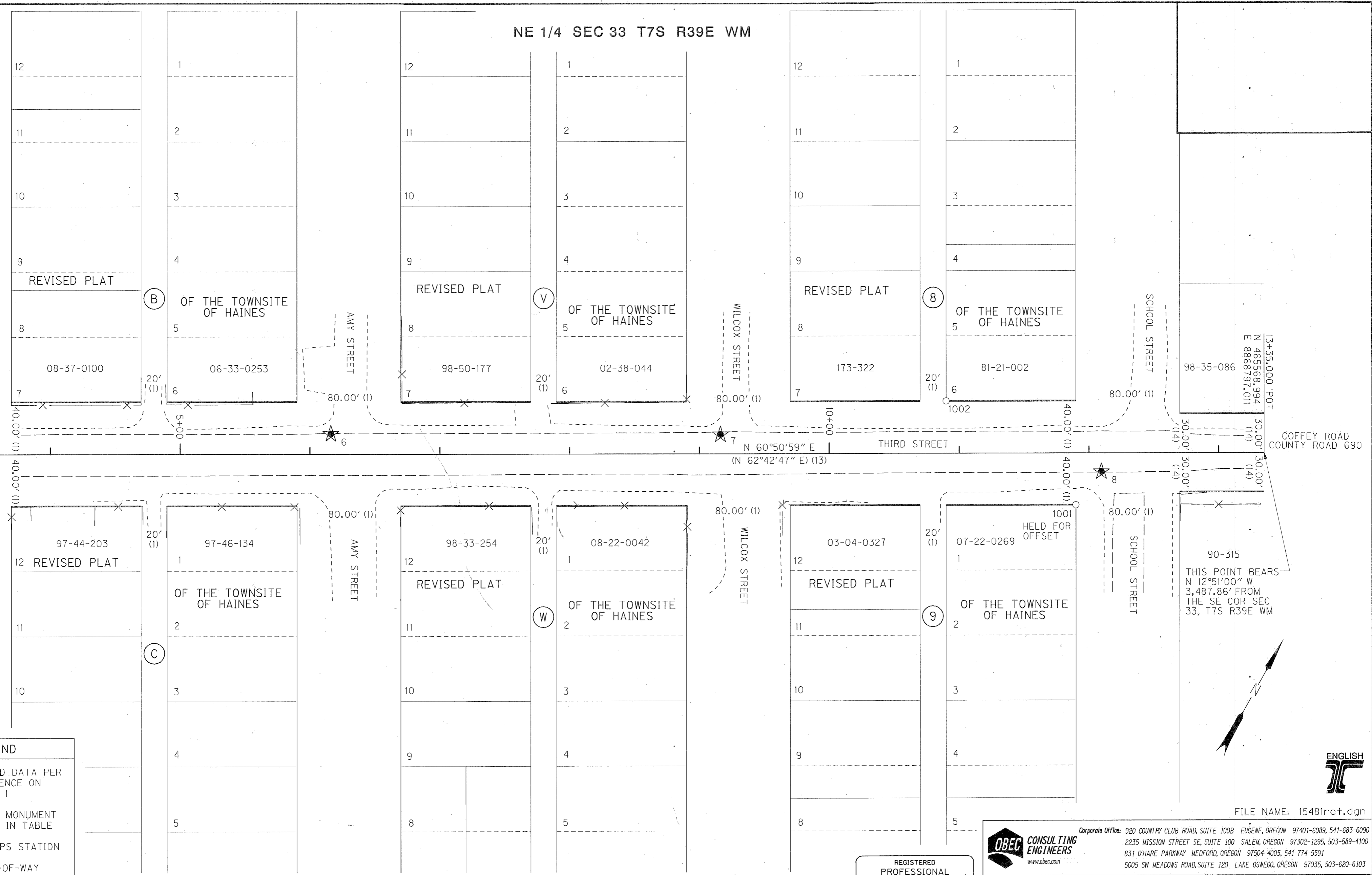

**LEGEND**

- (X) RECORD DATA PER REFERENCE ON SHEET 1
- FOUND MONUMENT NOTED IN TABLE
- ★ SET GPS STATION
- RIGHT-OF-WAY
- PROPERTY LINE
- X- EXISTING FENCE
- - - EDGE OF PAVEMENT
- - - - - EDGE OF GRAVEL

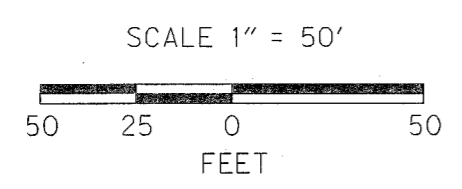

FILED April 20, 2009  
 BAKER COUNTY SURVEYOR  
 SURVEY NO. 7-39-59

FD = FOUND  
 OD = OUTSIDE DIAMETER  
 YPC = YELLOW PLASTIC CAP  
 \* = POINT OUTSIDE MAPPING BOUNDARY

REGISTERED PROFESSIONAL LAND SURVEYOR  
*B. N. Elithorp*  
 OREGON JAN. 14, 2003  
 BRET N. ELITHORP #63148  
 RENEWAL DATE: DEC. 31, 2009  
 SIGNED: 4/15/09

**OBEC CONSULTING ENGINEERS**  
 Corporate Offices: 920 COUNTRY CLUB ROAD, SUITE 100B EUGENE, OREGON 97401-6089, 541-683-6090  
 2235 MISSION STREET SE, SUITE 100 SALEM, OREGON 97302-1295, 503-589-4100  
 831 O'HARE PARKWAY MEDFORD, OREGON 97504-4005, 541-774-5591  
 5005 SW MEADOWS ROAD, SUITE 120 LAKE OSWEGO, OREGON 97035, 503-620-6103

OREGON DEPARTMENT OF TRANSPORTATION  
 CENTERLINE RESOLUTION, HORIZONTAL CONTROL AND RECOVERY SURVEY  
 THIRD STREET: US-30 - SCHOOL STREET SIDEWALKS (HAINES) BAKER COUNTY  
 ODOT REGION 5 3012 ISLAND AVE. LA GRANDE, OR 97850  
 APRIL 14, 2009 SCALE 1"=50' SHEET 3 OF 3  
 KEY NO. 15481  
 DESIGNED: B. ELITHORP PROJ. NO. 19-84.30  
 DRAWN: A. DUPLANT CHK'D: J. COLTON

RECOVERED MONUMENT LIST

PT ID	LDP NORTHING	LDP EASTING	STATION	OFFSET	DATE	DESCRIPTION & REFERENCE DOCUMENTS
*1000	462168.49	8869572.71	N/A	N/A	01/12/09	FD 2-1/2" BRASS DISK IN 1" OD IRON PIPE, UP 0.5', "T7S R39E S33, S34, S4, S3, CS 1982", 7-39-29
1001	465463.43	8868689.86	11+90.00	40.00' RT	01/12/09	FD 5/8" IRON ROD, DOWN 1.0', REVISED PLAT OF THE TOWNSITE OF HAINES
1002	465484.60	8868563.53	10+89.98	40.02' LT	01/12/09	FD 5/8" IRON ROD W/YPC "HANLEY ENGR. PLS 1206", FLUSH, 7-39-43