

NARRATIVE

The purpose of this survey for Northeast Oregon Housing Authority is to set monumentation for individual lot corners in Block P, Haines, Oregon. This is an extension of previously established corner monumentation in this block, Filed as Survey No. 7-39-41, filed October 21, 1994.

MAP OF SURVEY

LOTS 7 THRU 10, BLOCK "P"
HAINES, TOWNSITE
HAINES, OREGON

Scale: 1" = 100' Surveyed Feb. 27, 1997.

REGISTERED
PROFESSIONAL
LAND SURVEYOR

James D. Hanley

OREGON
SEPTEMBER 23, 1977
JAMES D. HANLEY
1206

Renews June 30, 1997

Basis of bearing
Survey No. 7-39-9, Main
Track U.P.R.R. Bears
N. 27° 17' 13" W. By Solar Ob.

LEGEND

- Set 5/8" X 30" rebar w/ plastic cap marked "HANLEY ENGR. PLS 1206."
- Found 5/8" X 30" rebar w/ plastic cap marked "HANLEY ENGR. PLS 1206."
- ⊙ Found 5/8" rebar without cap.

Reference Surveys,
7-39-31, 7-39-33,
7-39-34 and 7-39-41

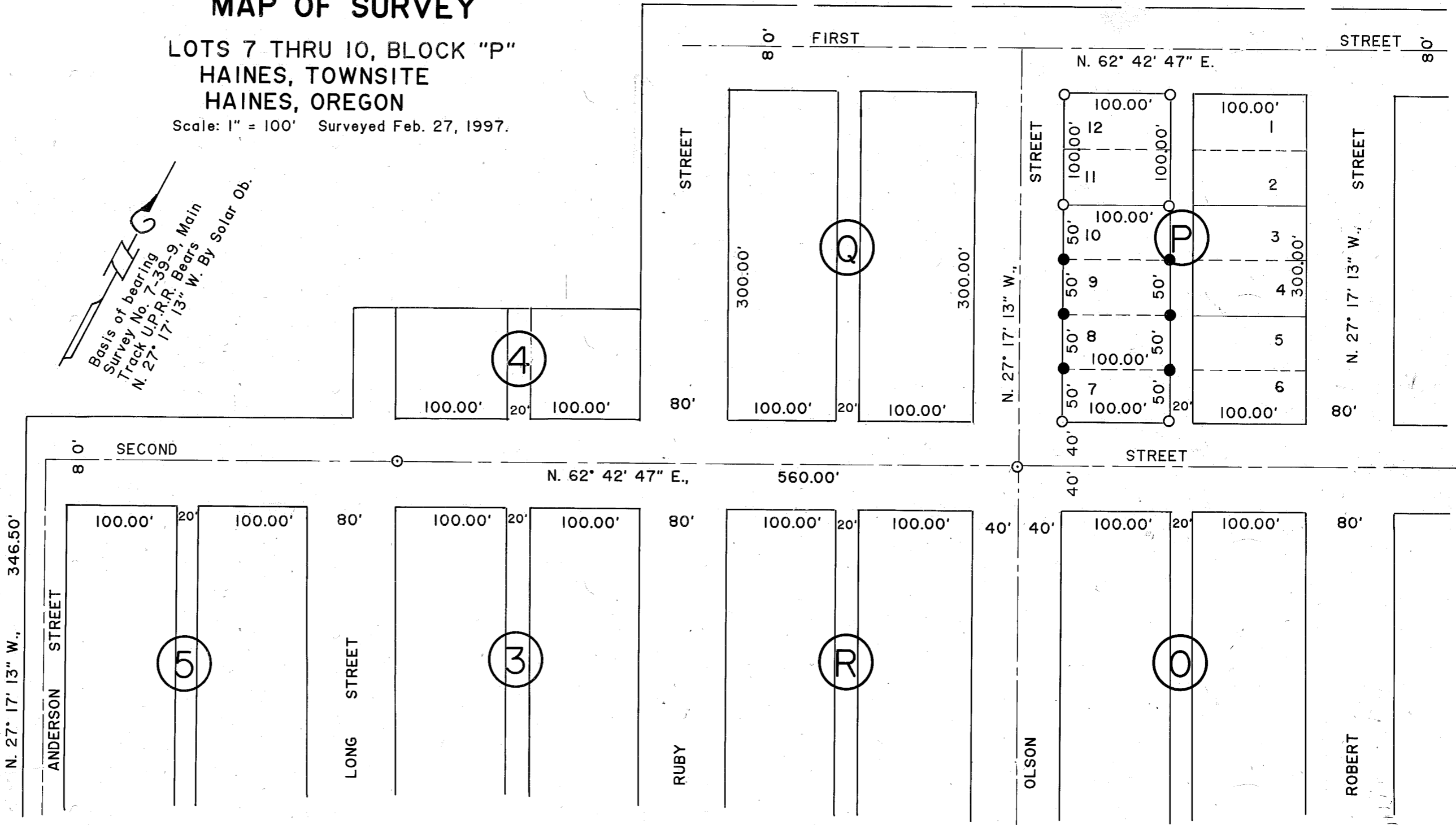

HANLEY ENGINEERING
2043 MAIN STREET
BAKER CITY, OREGON

FILED APRIL 9, 1997
BAKER COUNTY SURVEYOR
SURVEY NO. 7-39-42