

NARRATIVE

This survey for N.E. Oregon Housing was made for the purpose of defining property corners in Block "P".
Monuments found along Second Street are based on found monumentation on Fifth Street, U.P.R.R. centerline and the Northeast corner of Block 9, Haines Townsite.

MAP OF SURVEY LOTS 7 THRU 10 BLOCK "P" HAINES, TOWNSITE

SCALE 1" = 100' SURVEYED SEPT. 20, 1994

**REGISTERED
PROFESSIONAL
LAND SURVEYOR**

James D. Hanley
OREGON
SEPTEMBER 23, 1977
JAMES D. HANLEY
1206

RENEWAL DATE JAN. 1, 1996

Basis of bearing
Survey No. 7-39-9, Main
Track U.P.R.R.; Bears
N. 27° 17' 13" W. By Solar Ob.

LEGEND

- Set 5/8" x 30" rebar w/cap
- Found 5/8" rebar with yellow cap mkd. "HANLEY ENGR PLS 1206".

Reference Surveys,
7-39-31, 7-39-33 and
7-39-34.

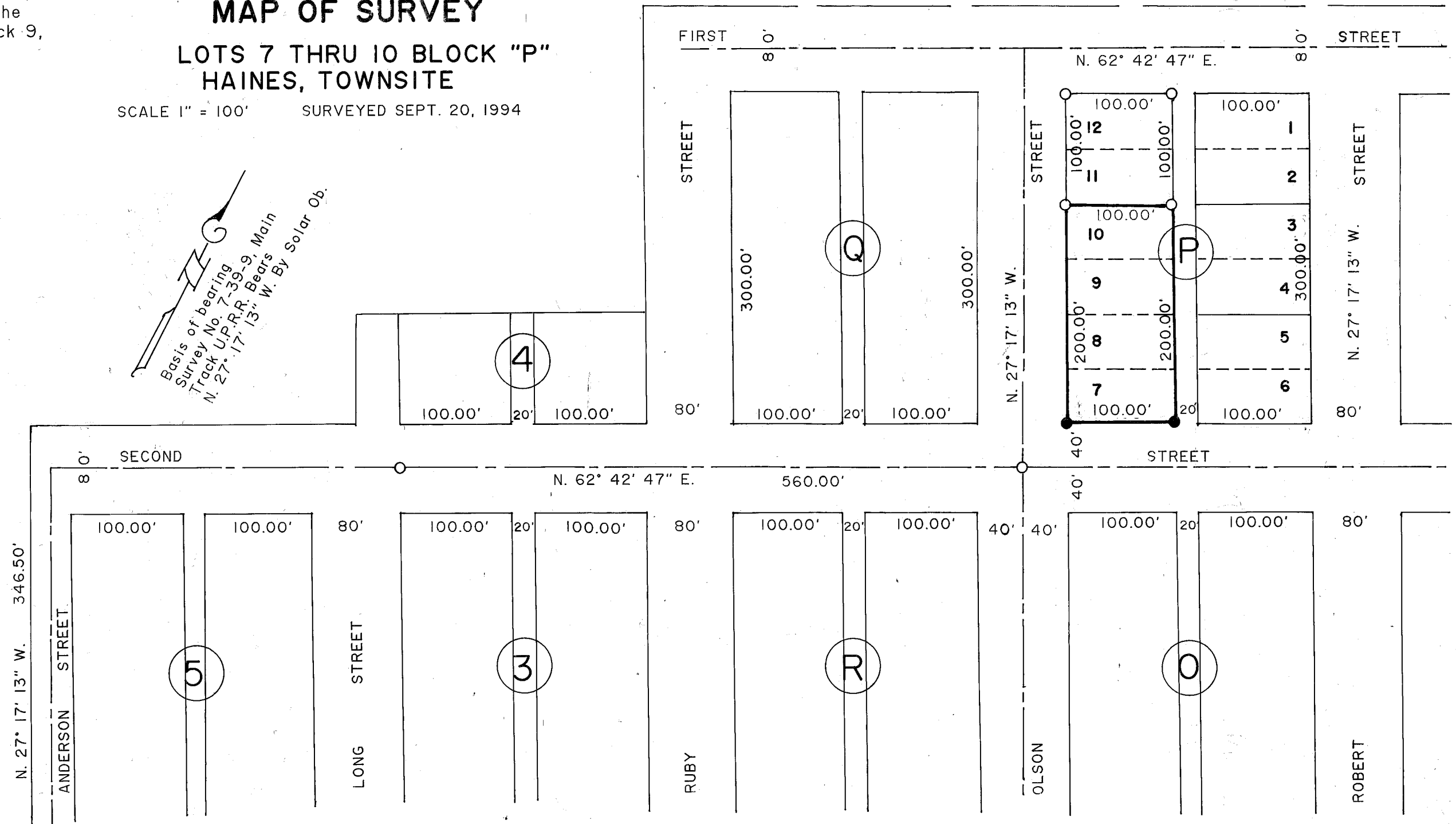

HANLEY ENGINEERING
2043 MAIN STREET
BAKER CITY, OREGON

FILED 10-21-94
BAKER COUNTY SURVEYOR
SURVEY NO. 7-39-41