

# NARRATIVE

This survey for Alberta Ainsworth as performed for the purpose of marking the ground the boundaries of Lots 11 & 12, Block 'P', Haines Townsite. Monuments are recovered as shown and the centerline of Second Street monumented. Survey continued following standard practices.

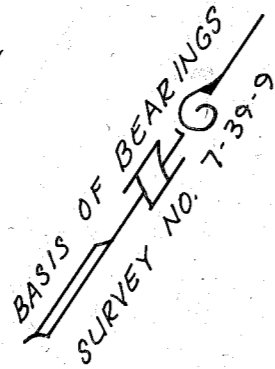

Survey #  
7-39-31

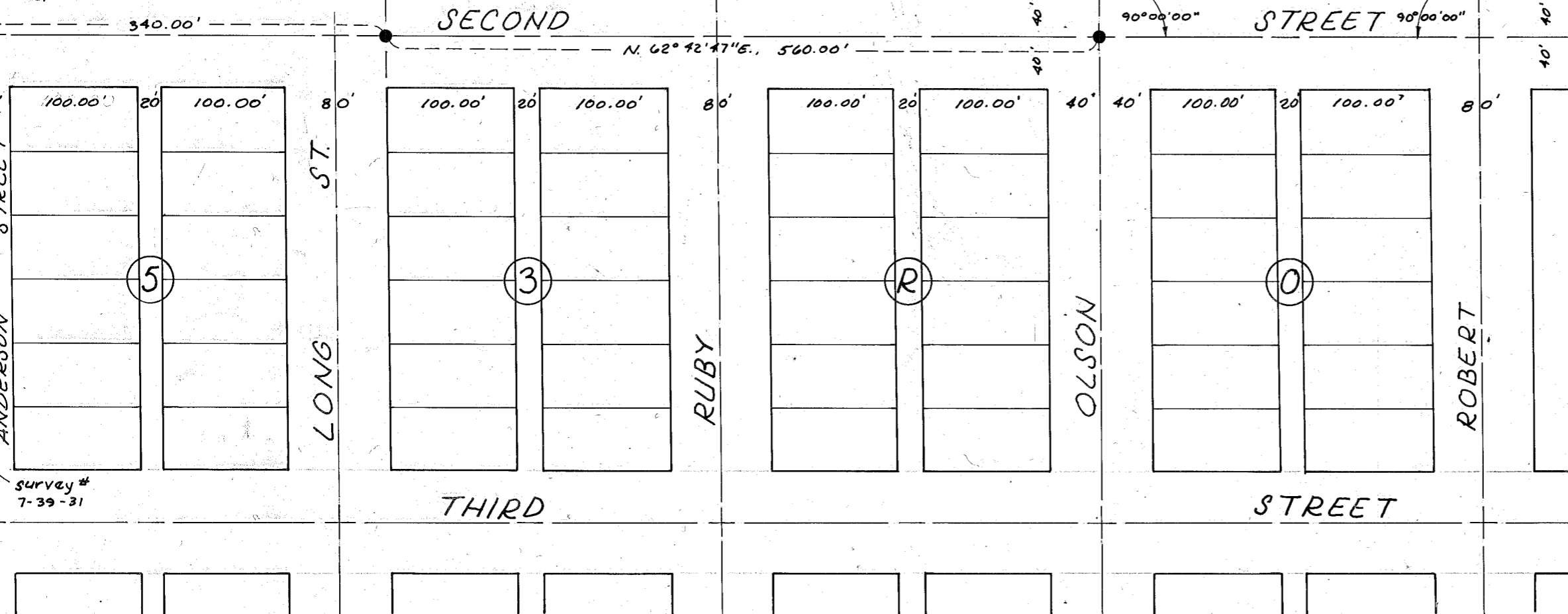

Survey #  
7-39-31

# LEGEND

- Set 5/8" x 30" rebar w/ plastic cap mkd, 'HANLEY ENGRG PLS 1206'
- Fnd 5/8" x 30" rebar w/ plastic cap mkd, 'HANLEY ENGRG PLS 1206'

# MAP OF SURVEY

LOTS 11 & 12, BLOCK 'P'  
HAINES, TOWNSITE

SURVEYED MAY 29 & 31, 1984

FOR

ALBERTA AINSWORTH

SCALE: 1" = 100'

REGISTERED  
PROFESSIONAL  
LAND SURVEYOR

*James D. Hanley*

OREGON  
SEPTEMBER 23, 1977  
JAMES D. HANLEY  
1206

HANLEY ENGINEERING  
BAKER, OREGON

FILED June 22, 1984

BAKER COUNTY SURVEYOR

SURVEY NO. 7-39-33