

Found C.3 Brass Cap on  
iron post monument

LEGEND

- ⊗ Found 2 1/2-in County monument
- Set 2 1/2-in brass cap mon.
- ⊙ Found OSHD brass cap in concrete base
- Set 3/8" x 30" rebar marked "HANLEY ENGR. PLS 1206"

N. 01° 47' 32" W.  
2759.20

Old rock jack  
in fc. cor.

N. 08° 06' 46" E.  
2645.62

N. 87° 22' 09" E.  
1323.48

N. 87° 22' 07" E.  
959.08

N. 67° 00' 25" E.  
589.0

N. 183, 720.93  
E. 2, 680, 717.07  
Fc. Cor., OSHD Map No.  
9B-3-20, Not re-monumented  
this survey

Sprinkler Pivotal  
N. 182, 152.25  
E. 2, 680, 884.30

NARRATIVE

This survey for Ted Orr was made for the purpose of marking the proposed property boundary of a parcel to be segregated from the total farm area. The corner common to Secs. 12 and 13, T. 7 S., R. 39 E., and Secs 7 and 18, T. 7 S., R. 40 E., W.M. was originally marked by a wood post. The Oregon State Highway Department tied to a fence corner during their survey of the North Powder-Baker Section of the Old Oregon Trail Highway relocation. References to the fence corner, together with coordinates of the highway centerline are shown on their Drg. No. 9B-3-20 of September, 1967, revised September, 1970. The fence corner location is in a recently plowed field and is now obliterated. The highway data was then used to reestablish the corner point as it existed prior to 1967. I accept this fence corner as having perpetuated the original section corner location.

The original corner monument at the Northwest corner of Section 13 was also a wooden post. An ancient fence corners at this apparent section corner and was accepted as marking that original wood post position.

The lost quarter corner between Secs. 12 and 13 was reestablished by evenly proportioning between the East coordinates of the two section corners and in the old existing East-West fence line. I believe this is closer to the original position than a single proportionate method.

The East 1/16 corner between Secs. 12 and 13 was marked during the course of this survey with a brass-capped monument on a 1-inch galvanized pipe as a reference to the three relocated government corners described herein.

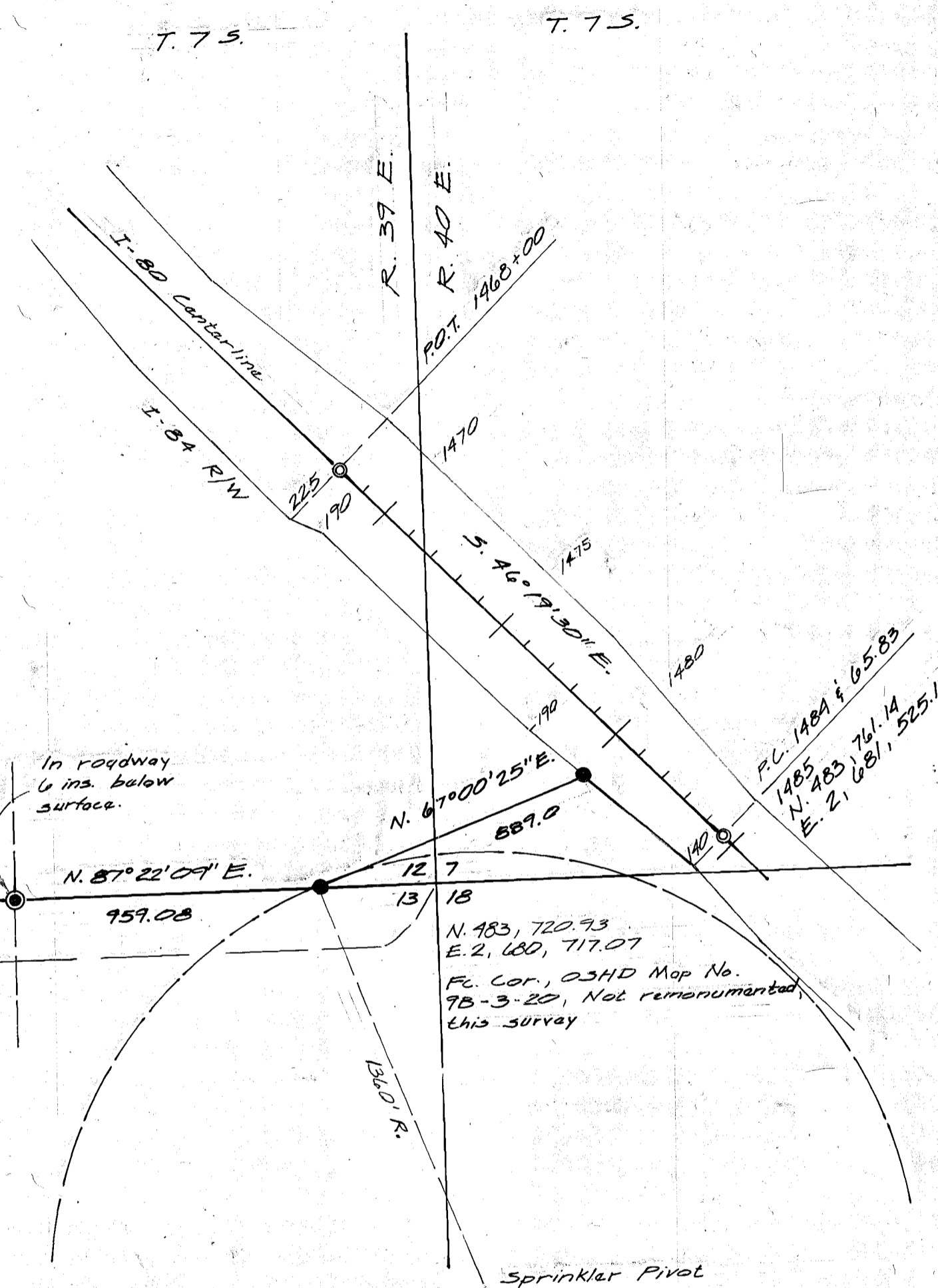

⊗  
BASIS OF BEARING  
OSHD I-84 Centerline  
Drg. No. 9B-3-20

MAP OF SURVEY

A PARCEL IN SECS. 12 AND 13, T. 7 S., R. 39 E. AND IN  
SECS. 7 AND 18, T. 7 S., R. 40 E., N.M.

Surveyed Oct. 17, 23 and Nov. 14, 1984 for Ted Orr

SCALE 1" = 400'

FILED Nov. 23 1984  
BAKER COUNTY SURVEYOR  
SURVEY NO. 7-39-32

REGISTERED  
PROFESSIONAL  
LAND SURVEYOR

James D. Hanley  
OREGON  
SEPTEMBER 23 1984  
JAMES D. HANLEY  
1206