

Used G.L.O. Bearing along east side of section 3,  
as true meridian and the basis of this survey.

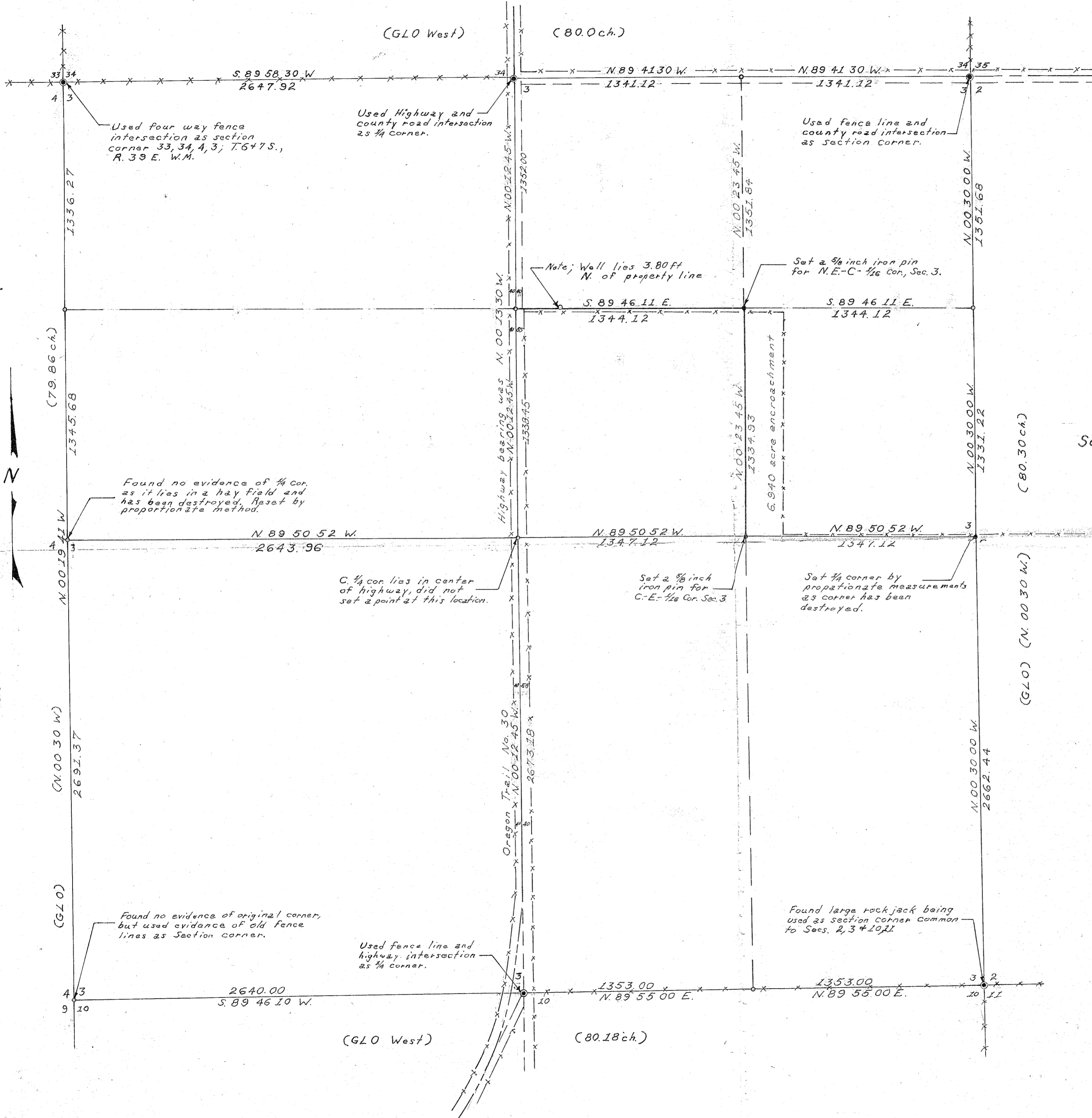

SURVEY OF THE NE 1/4 SEC. 3, T. 7S, R. 39E, W.M.  
LEONARD WILLIAMS TRACT  
Scale - 1" = 400'  
Date - 6-14-71

FILED June 14, 1971  
BAKER COUNTY SURVEYOR  
SURVEY NO. 7-39-2

REGISTERED  
OREGON  
LAND SURVEYOR  
James H. Hambleton  
JULY 10, 1964  
JAMES H. HAMBLETON  
645