

# RECORD OF LAND CORNER MONUMENTATION

**CORNER:** CW 1/16 COR. SECTION 34, TWP. 7 S., RANGE 38 E., W.M.

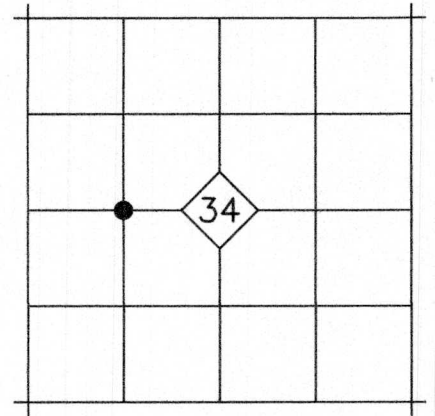

---

**ORIGINAL DESCRIPTION:** N/A

---

**EVIDENCE FOUND:** N/A

---

**DESCRIPTION OF MONUMENTS AND ACCESSORIES SET AND METHODS USED:**

At the corner point, as determined by survey, I drilled 8" deep into granite bedrock and set a 5/8"x10" iron pin with attached 2" aluminum cap. Cap is marked as shown below.

From which, I SET THE FOLLOWING REFERENCE POINTS:

- ▶ A 5/8"x30" iron pin bears N.40°02'E., 33.50 ft. with attached yellow plastic cap marked BENCHMARK SURVEYING
- ▶ A 5/8"x30" iron pin bears N.45°00'W., 62.36 ft. with attached yellow plastic cap marked BENCHMARK SURVEYING

Also from this corner, a power pole bears S.45°W., 7 feet.



See Record Survey No. 7-38-122 for subdivision of Section 34

Used RTK GPS to measure the reference points.

---

**RESTORATION BY, STAMP AND DATE:**

Work Performed July 20, 2017 by:

Jason L. Hatfield, PLS

BENCHMARK LAND SURVEYING, INC.  
1207 Dewey Avenue  
Baker City, OR 97814  
(541)523-5852  
www.benchmarkls.com

FILED August 16, 2017  
BAKER COUNTY SURVEYOR  
SURVEY NO. 7-38-125

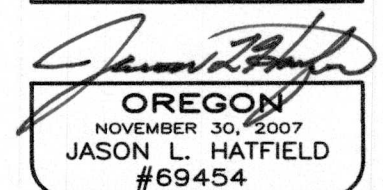
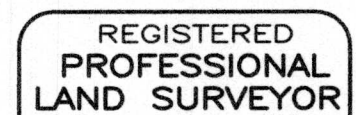

EXPIRES: 6/30/2019