

RECORD OF LAND CORNER MONUMENTATION

CORNER: CENTER 1/4 COR. SECTION 32, T. 7 S., R. 38 E., W.M.

(CORNER NOT PREVIOUSLY ESTABLISHED)

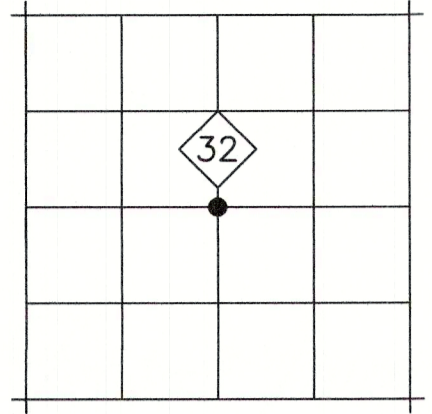

ORIGINAL DESCRIPTION: NONE

EVIDENCE FOUND: NONE

DESCRIPTION OF MONUMENTS AND ACCESSORIES SET AND METHODS USED:

At the corner position, as determined by survey, I set a 5/8"x30" iron pin with attached 2 1/2" aluminum cap 28" in the ground. Cap is marked as shown below.

From which, I SET THE FOLLOWING REFERENCE POINTS:

- ▶ A 5/8"x30" iron pin bears N.83°01'E., 22.96 ft. with attached yellow plastic cap marked BENCHMARK SURVEYING.
- ▶ A 5/8"x30" iron pin bears S.12°55'E., 37.77 ft. with attached yellow plastic cap marked BENCHMARK SURVEYING.
- ▶ A 5/8"x30" iron pin bears S.86°54'W., 31.66 ft. with attached yellow plastic cap marked BENCHMARK SURVEYING.

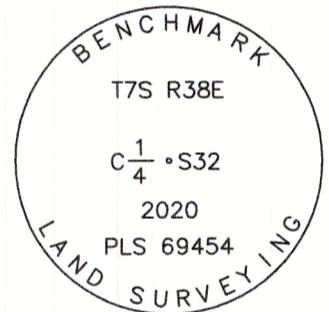

I also SCRIBE THE FOLLOWING BEARING TREE:

- ▶ A 5" dbh western larch bears S.70°W., 2.27 ft., marked "X"

Surrounded the pin with a collar of stones, and set a steel U post nearby. Used RTK GPS to measure accessories. Distance to the bearing tree was measured to a 40d mag spike set in the side center at the base of the tree. Attached a BT tag to the BT. Also see Survey No. 7-38-138 filed in conjunction with this report for basis of bearings and additional survey related information.

RESTORATION BY, STAMP AND DATE:

Work Performed July 2, 2020 by:

Jason L. Hatfield, PLS
Brandon T. Hatfield

BENCHMARK LAND SURVEYING, INC.
1207 Dewey Avenue
Baker City, OR 97814
(541) 523-5852
www.benchmarkls.com

FILED July 15, 2020
BAKER COUNTY SURVEYOR
SURVEY NO. 7-38-142

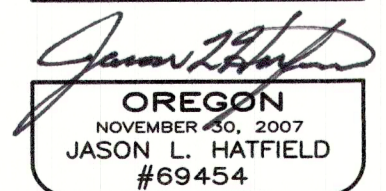
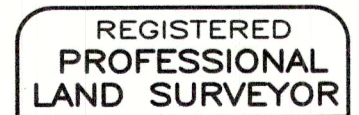

EXPIRES: 6/30/2021