

RECORD OF LAND CORNER MONUMENTATION

CORNER: CENTER-WEST 1/16 COR. SECTION 32, T. 7 S., R. 38 E., W.M.

(CORNER NOT PREVIOUSLY ESTABLISHED)

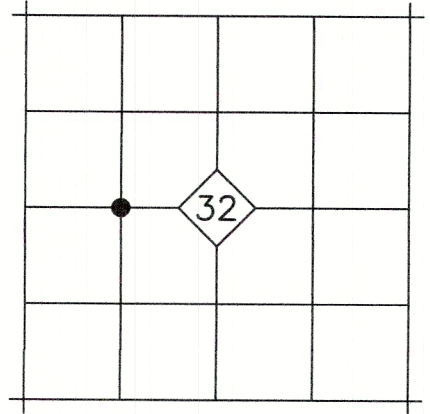

ORIGINAL DESCRIPTION: NONE

EVIDENCE FOUND: NONE

DESCRIPTION OF MONUMENTS AND ACCESSORIES SET AND METHODS USED:

At the corner position, as determined by survey, I set a 5/8"x30" iron pin with attached 2½" aluminum cap 28" in the ground. Cap is marked as shown below.

From which, I **SCRIBE THE FOLLOWING BEARING TREES:**

- ▶ An 8" dbh western larch bears N.37°W., 14.2 ft., marked "X"
- ▶ An 11" dbh western larch bears S.57°30'E., 23.0 ft., marked "CW1/16" in upper blaze and "BT" in lower blaze

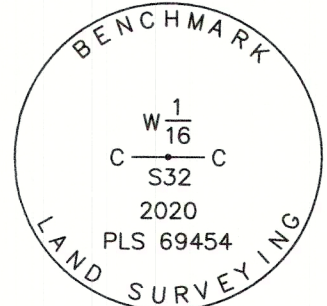

Raised a 2 foot diameter mound of stone to top of cap. Set a T post nearby. Used a total station to measure the bearing trees. Distances to bearing trees were measured to a 40d mag spike set in the side center at the base of the tree. Attached BT tags to the BT's. Also see Survey No. 7-38-138 filed in conjunction with this report for basis of bearings and additional survey related information.

RESTORATION BY, STAMP AND DATE:

Work Performed July 2, 2020 by:

Jason L. Hatfield, PLS
Brandon T. Hatfield

BENCHMARK LAND SURVEYING, INC.
1207 Dewey Avenue
Baker City, OR 97814
(541) 523-5852
www.benchmarkls.com

FILED July 15, 2020
BAKER COUNTY SURVEYOR
SURVEY NO. 7-38-141

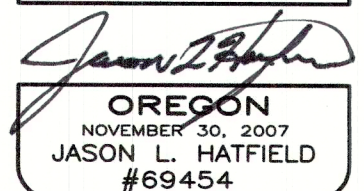
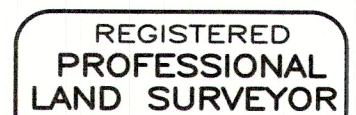

EXPIRES: 6/30/2021