

# RECORD OF LAND CORNER MONUMENTATION

**CORNER:** NORTH 1/4 COR. SECTION 32, TWP. 7 S., RANGE 38 E., W.M.

**ORIGINAL SURVEY BY:** William R. Gradon, U.S. Deputy Surveyor

**CONTRACT NUMBER:** 445

**CONTRACT DATE:** June 1, 1882

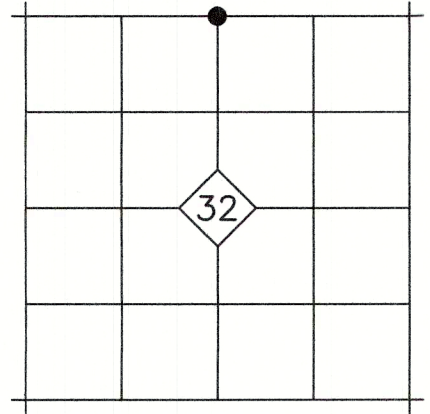

**ORIGINAL DESCRIPTION:** Set a granite stone 18X8X6 ins, 12ins. in the ground for 1/4 sec. cor. marked 1/4 on N. face, from which A tamarack 4 ins diam. bears N.45°E. 15 lks dist. marked 1/4 S B.T., A pine 8 ins diam. bears S.45°E. 20 lks dist. marked 1/4 S. B.T.

**EVIDENCE FOUND:** Found a sandstone 14"x8"x5" marked "1/4" in a mound of stone. Beneath the mound I found an old bridge spike with flagging attached set in the ground. I also found a 16" dbh ponderosa pine with attached aluminum Hoff Lumber Company tag (facing the mound), which bears S.34°E., 7.3 feet. I also found the remains of a wire fence running South from the mound. I searched for but found no remaining evidence of the original bearing trees, as there appears to have been extensive earthwork done in the area. Although I do not believe the marked stone is original, I accept it as the best available evidence of the 1/4 corner. This position has been relied upon by landowners and foresters, and it fits reasonably well with found monuments at the NW and NE corners of Section 32. From this accepted corner position, I also found the following unrecorded monuments, all of which were rejected:

- 1) A 1" drill steel set in concrete bears S.61°12'19"W., 55.95 feet
- 2) A 3/4" threaded iron rod bears S.09°58'W., 7.82 feet
- 3) A 3/4" smooth iron rod bears N.44°36'21"W., 38.23 feet

## DESCRIPTION OF MONUMENTS AND ACCESSORIES SET AND METHODS USED:

At the the position of the found bridge spike, I set a 1 1/2"x30" galv. iron pipe with attached 2 1/2" brass cap 28" in the ground. Cap is marked as shown below.

From which, I SET THE FOLLOWING REFERENCE POINTS:

- ▶ A 5/8"x30" iron pin bears N.32°12'E., 12.02 ft. with attached yellow plastic cap marked BENCHMARK SURVEYING.
- ▶ A 5/8"x30" iron pin bears N.61°58'W., 12.76 ft. with attached yellow plastic cap marked BENCHMARK SURVEYING.

I also SCRIBE THE FOLLOWING BEARING TREES:

- ▶ A 13.5" dbh ponderosa pine bears N.81°E., 16.7 ft., marked "1/4S"
- ▶ A 16" dbh ponderosa pine bears S.34°E., 7.3 ft., marked "T7SR38E1/4S32"

Raised a 3 foot diameter mound of stone to top of cap. Deposited marked stone North and alongside the iron pipe. Used a total station to measure accessories. Distances to bearing trees were measured to a 40d mag spike set in the side center at the base of the tree. Attached BT tags to the BT's. Also see Survey No. 7-38-~~138~~ filed in conjunction with this report for basis of bearings and additional survey related information.

## RESTORATION BY, STAMP AND DATE:

Work Performed July 2, 2020 by:

Jason L. Hatfield, PLS  
Brandon T. Hatfield  
Micah T. Hatfield

BENCHMARK LAND SURVEYING, INC.  
1207 Dewey Avenue  
Baker City, OR 97814  
(541) 523-5852  
www.benchmarkls.com

FILED July 15, 2020  
BAKER COUNTY SURVEYOR  
SURVEY NO. 7-38-139

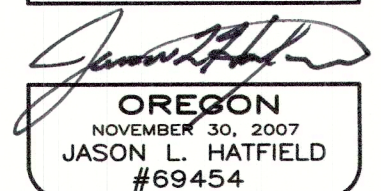
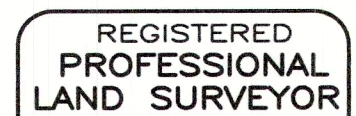
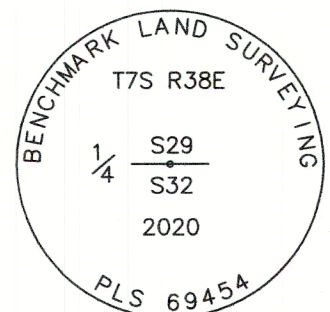

EXPIRES: 6/30/2021