

# SECTION 32, T. 6S., R. 48E., W.M.

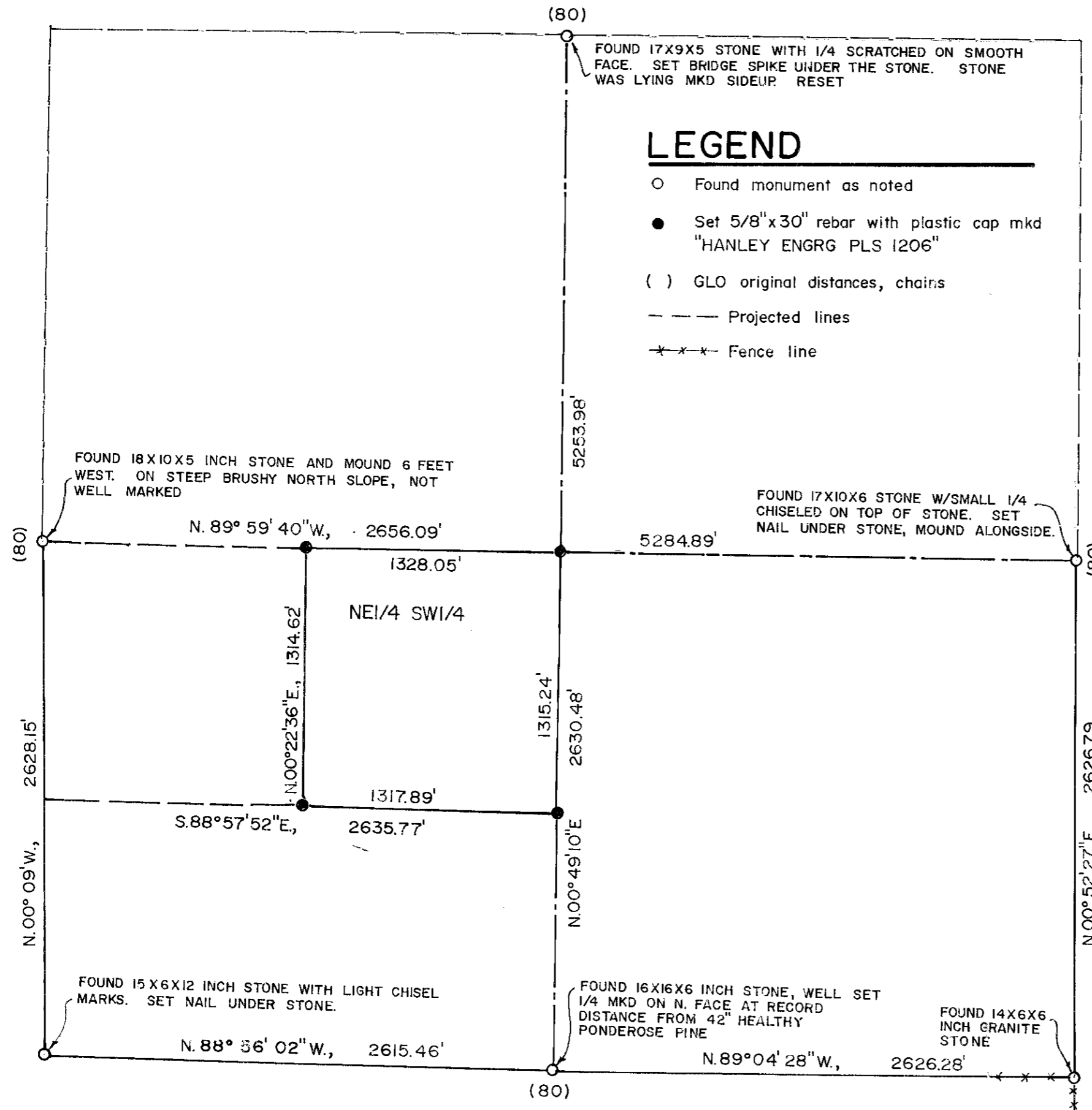

## NARRATIVE

The purpose of this survey for Bill Gardner and Boise Cascade Corporation is to mark on the ground the boundary of the NE 1/4 SW 1/4 of Section 32, T. 6S., R. 48E., W.M., preparatory to logging operations. A search of the records showed that Barry Barbour, PLS 1051, previously found evidence for remonumenting the South quarter corner of Section 32. He filed monumentation record under Baker County Survey No. 6-48-12 on July 27, 1981.

Also of record is a map filed for Idaho Power Company, Survey No. 6-48-7, where surveyor Burnap made an extensive cadastral survey which included the East half of Section 32.

This subject survey began at the Barbour brass cap monument. It became apparent in an attempt to retrace the required lines for subdividing the section that the topography did not agree with the descriptions in the original GLO survey notes of Willard Blakeslee in 1901. Further search recovered East quarter corner and the Southeast section corner. By use of the Burnap map and running West the record GLO and Burnap distance a recovery was made of the true South quarter corner. It lies S. 40° 18' 30\"E., 408.79 feet from the spurious Barbour corner.

The Burnap bearing of N. 00° 52' 27\"E. for the east side of the SE 1/4 of Section 32 is adopted for this subject survey.

## MAP OF SURVEY

PARTIAL SUBDIVISION OF SECTION  
32, T. 6S., R. 38E., W. M.

Scale 1"=600' Surveyed June 7-22, 1994



REGISTERED  
PROFESSIONAL  
LAND SURVEYOR

*James D. Hanley*  
OREGON  
SEPTEMBER 21, 1971  
JAMES D. HANLEY  
1206

HANLEY ENGINEERING  
2043 MAIN STREET  
BAKER CITY, OREGON

RENEWAL DATE JAN. 1, 1996

FILED 8-1-94  
BAKER COUNTY SURVEYOR  
SURVEY NO. 6-48-15