

Meridian based on Idaho Power Co. resurvey plat No. 6-48-4 of Feb., 1962 filed Jan. 10, 1972. The North line NW 1/4 Sec. 28, T.6 S., R.48 E., W.1 M., bears S. 89° 24' E.

LEGEND

- FOUND REBAR MONUMENT [DIAM.]
- ⊙ FOUND MARKED STONE FOR SECTION CORNER
- SET 5/8" x 30" REBAR
- () DEED RECORD BEARING AND/OR DISTANCE
- EXISTING FENCE LINE

REFERENCE SURVEY NO. 6-48-6

NOTE: Elevations established by U.S.B.M. No. 2158, 1941, and data obtained from Army Corps of Engineers.

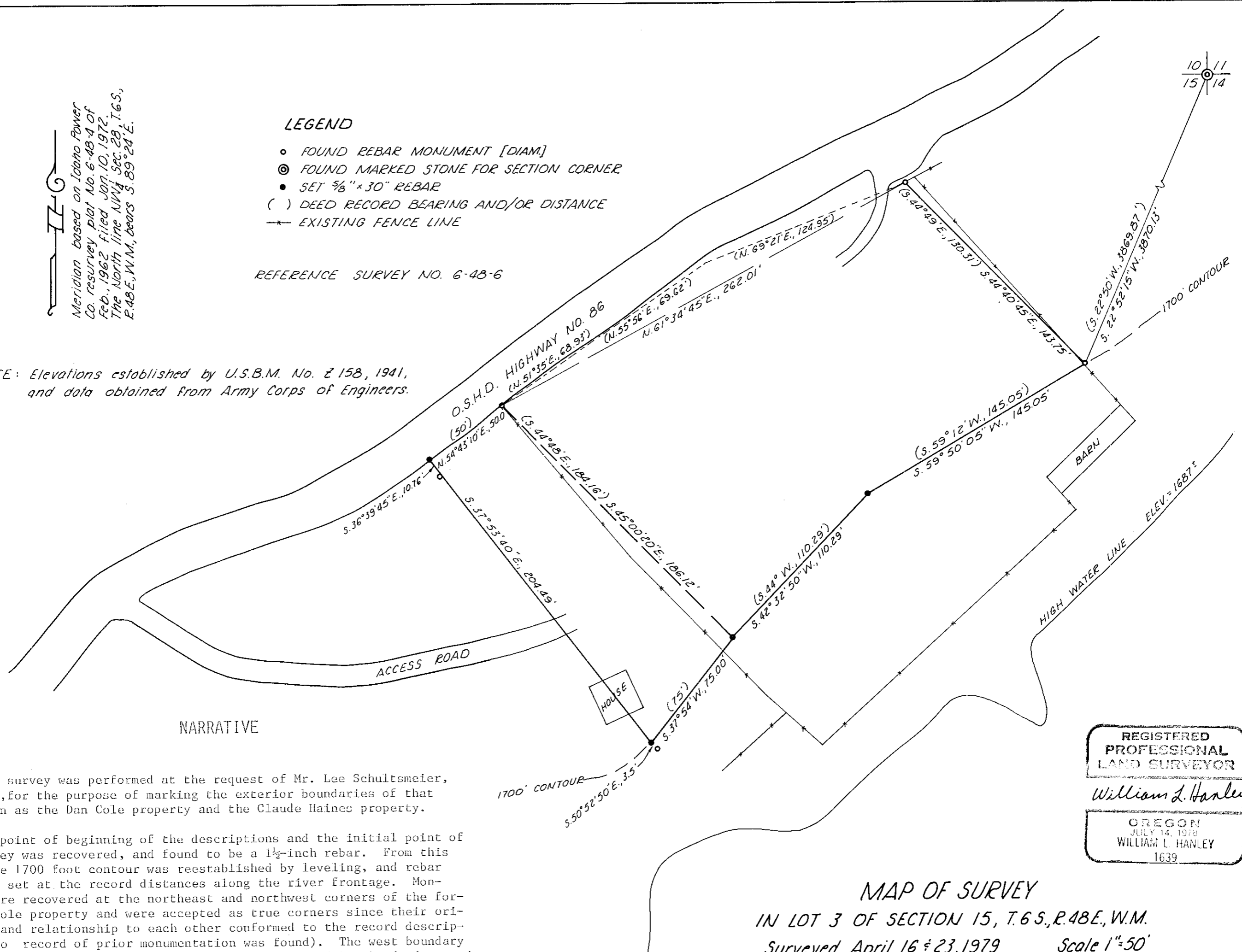

NARRATIVE

This survey was performed at the request of Mr. Lee Schultsmeier, landowner, for the purpose of marking the exterior boundaries of that land known as the Dan Cole property and the Claude Haines property.

The point of beginning of the descriptions and the initial point of this survey was recovered, and found to be a 1 1/2-inch rebar. From this point, the 1700 foot contour was reestablished by leveling, and rebar monuments set at the record distances along the river frontage. Monuments were recovered at the northeast and northwest corners of the former Dan Cole property and were accepted as true corners since their orientation and relationship to each other conformed to the record description. (No record of prior monumentation was found). The west boundary of the former Claude Haines property was reestablished by the deed record distances. The indicated found rebar monuments were rejected since their relationship with the afore-mentioned monumentation was not acceptable and the monuments were not set similar to the previously noted monuments. Monumentation along the east right of way line of Highway 86 was found in the right of way fence.

REGISTERED
PROFESSIONAL
LAND SURVEYOR

William L. Hanley

OREGON
JULY 14, 1978
WILLIAM L. HANLEY
1639

MAP OF SURVEY
IN LOT 3 OF SECTION 15, T.6 S., R.48 E., W.1 M.
Surveyed April 16 & 23, 1979 Scale 1"=50'
& April 24, 1981

FILED April 29, 1981
BAKER COUNTY SURVEYOR
SURVEY NO. 6-48-8

For Lee Schultsmeier