

DESCRIPTION

Beginning at a point which bears $S.15^{\circ}22'W$, 114.5 ft. from a point which is 1,320 ft. East of the center of Sec. 21, T. 6 S., R. 48 E., W. M.; thence $S.27^{\circ}03'W$, 274.9 ft.; thence $N.73^{\circ}23'W$, 163.0 ft.; thence $N.16^{\circ}53'E$, 261.4 ft.; thence $N.22^{\circ}40'E$, 30.0 ft.; thence $S.67^{\circ}20'E$, 209.3 ft. to the point of beginning.

EXCEPT the following described tracts:

1. Commencing at a point which bears $S.36^{\circ}10'W$, 332.0 ft. from a point which is 1,320 ft. East and 50 ft. South of the center of said Sec. 21; thence $S.22^{\circ}40'W$, 15.0 ft.; thence $N.67^{\circ}20'W$, 100.0 ft.; thence $N.22^{\circ}40'E$, 30.0 ft.; thence $S.67^{\circ}20'E$, 100.0 ft.; thence $S.22^{\circ}40'W$, 15.0 ft.
2. Commencing at a point which bears $S.38^{\circ}00'W$, 160.0 ft. from a point which is 1,320 ft. East and 50 ft. South of the center of said Sec. 21; thence $S.22^{\circ}40'W$, 22.5 ft.; thence $N.67^{\circ}40'W$, 100.0 ft.; thence $N.22^{\circ}40'E$, 45.0 ft.; thence $S.67^{\circ}40'E$, 100.0 ft.; thence $S.22^{\circ}40'W$, 22.5 ft. to the point of beginning.
3. Commencing at a point which bears $S.82^{\circ}07'W$, 133.0 ft. from a point which is 1,320 ft. East and 50 ft. South of the center of said Sec. 21; thence $S.22^{\circ}40'W$, 30.0 ft.; thence $N.67^{\circ}20'W$, 100.0 ft.; thence $N.22^{\circ}40'E$, 30.0 ft.; thence $S.67^{\circ}20'E$, 100.0 ft. to the point of beginning.

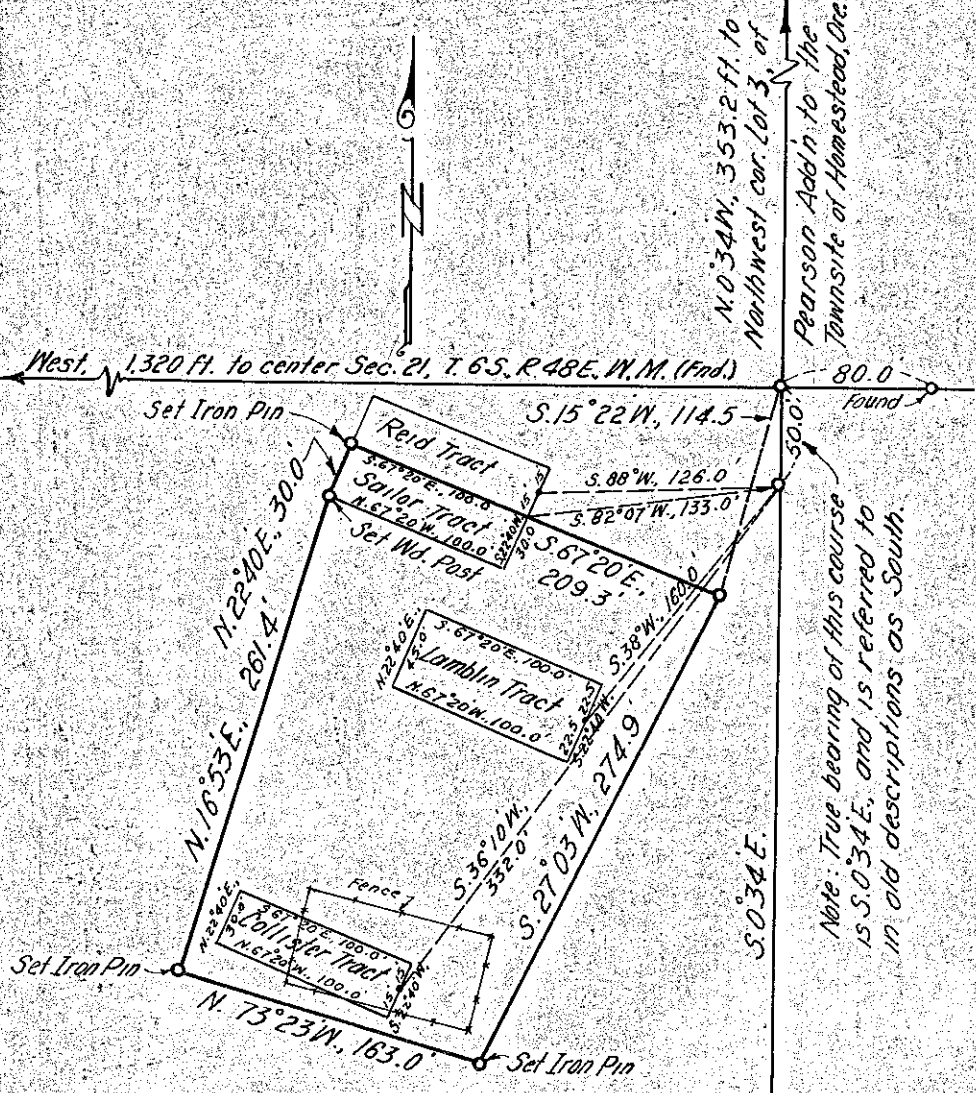

Note: True bearing of this course is $S.03^{\circ}34'E$, and is referred to in old descriptions as South.

Note: Record description of Lamblin Tract is in error. Above is from old map by County Surveyor and is correct.

DESCRIPTIONS & MAP OF SURVEY

NOV. 9, 1957
Scale 1" = 100'

FILED Nov. 23, 1957
JAMES D. HANLEY SURVEYOR
SURVEY NO. 6-48-1

