

Meridian by Solar Obs.

- LEGEND**
- Monument of record.
 - Set 5/8" x 30" rebar with yellow plastic cap mkd. HANLEY ENGR. PLS 1206
 - () Plat record of Cornucopia Townsite.

REFERENCE SURVEY NO. 6-45-138.

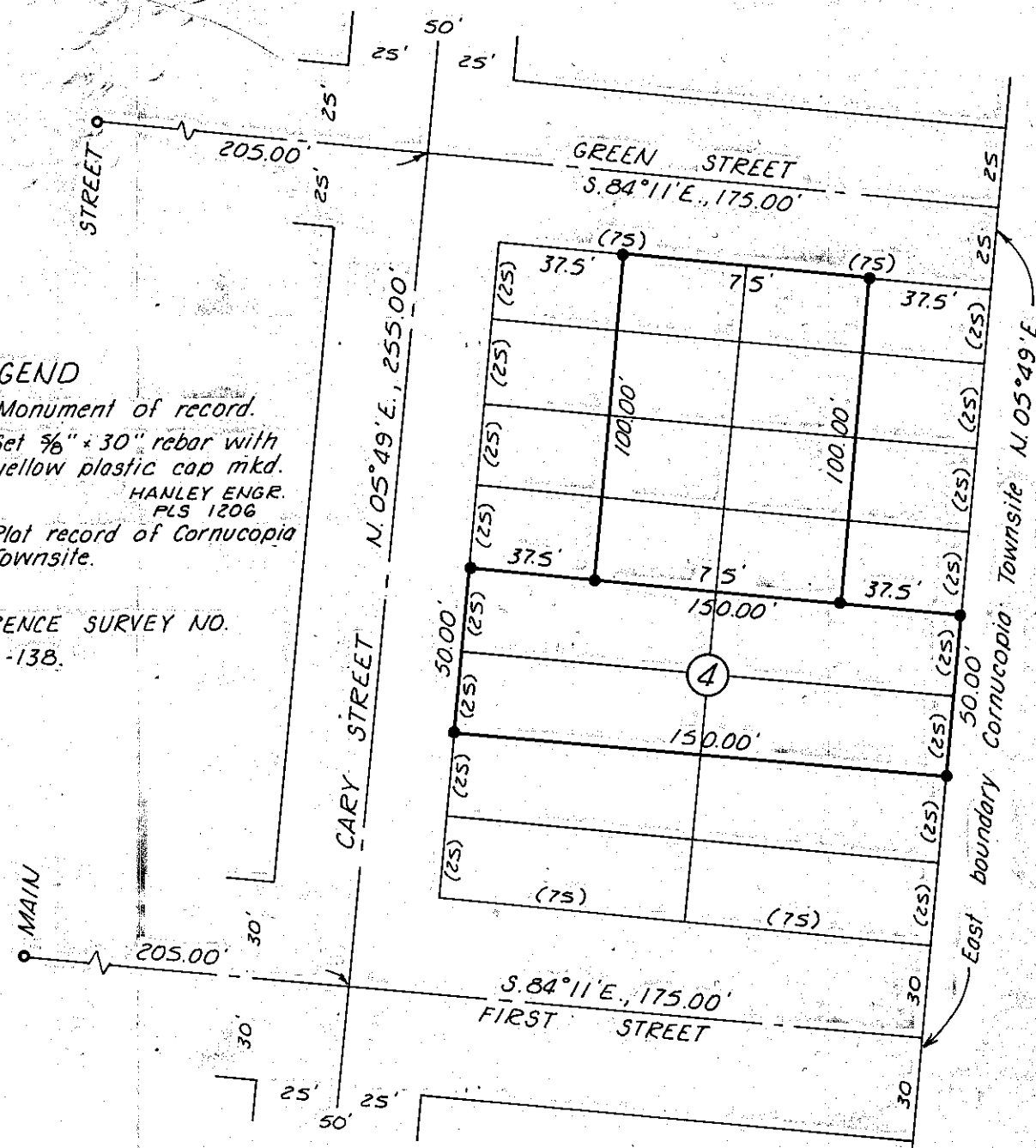

SURVEY NARRATIVE

This survey was performed at the request of George Bryan for the purpose of monumenting certain lots in the Cornucopia Townsite, Cornucopia, Oregon. Control for said townsite was previously reestablished and recorded under Baker County Survey No. 6-45-138 and pertinent control for this survey was recovered as shown on this plat. Corner positions were calculated using recorded original plat dimensions and established by prescribed survey methods.

FILED Dec. 21, 1983
 BAKER COUNTY SURVEYOR
 SURVEY NO. 6-45-139

REGISTERED PROFESSIONAL LAND SURVEYOR
James D. Hanley
 OREGON
 SEPTEMBER 23, 1977
 JAMES D. HANLEY
 1206

RECORD OF SURVEY PLAT
 IN BLOCK 4 OF THE CORNUCOPIA TOWNSITE TO
 CORNUCOPIA, OREGON
 Surveyed Nov. 19, 1979 Scale 1"=50'
 For George Bryan