

BASIS OF BEARING
Map of Survey No. 6-45-13

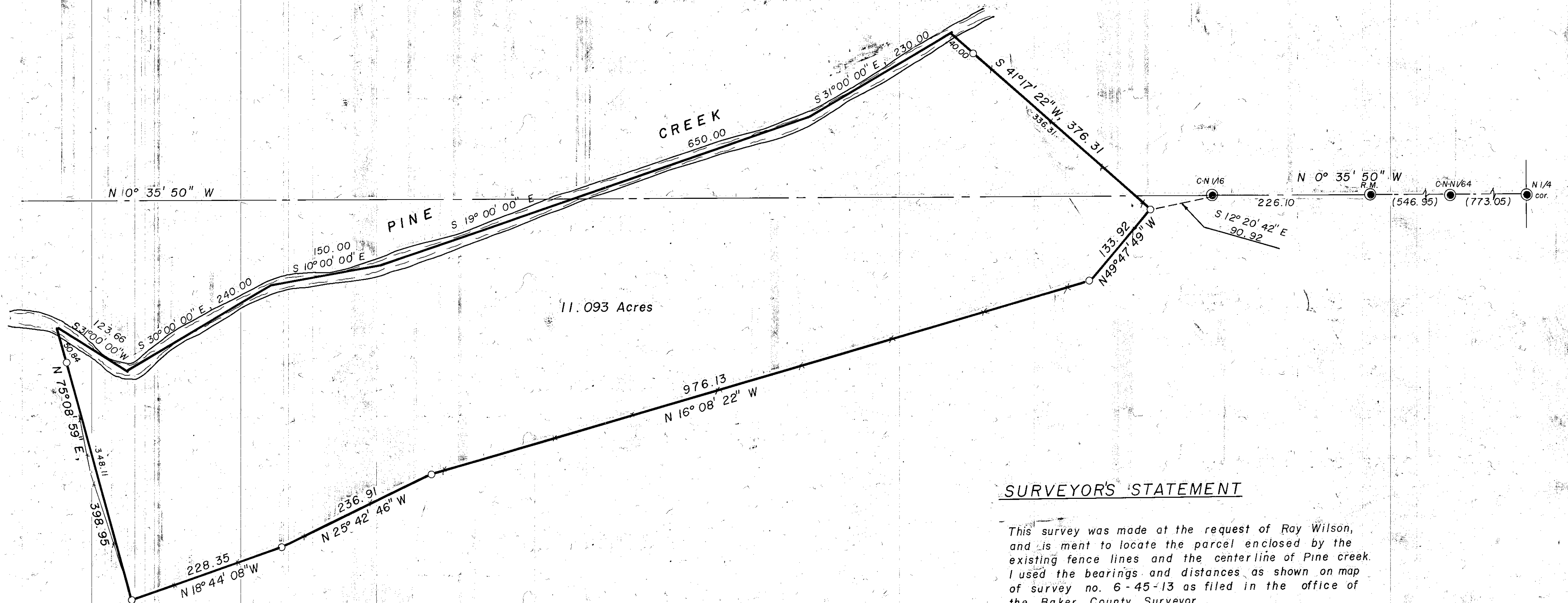

SURVEYOR'S STATEMENT

This survey was made at the request of Ray Wilson, and is ment to locate the parcel enclosed by the existing fence lines and the centerline of Pine creek. I used the bearings and distances as shown on map of survey no. 6-45-13 as filed in the office of the Baker County Surveyor.

Duane I. Griffith
OPLS 644

LEGEND

- Found monument of record, brass cap
- Set 5/8" x 30" iron pin with plastic cap, marked "BGA SURVEY MARK"
- () Record distance
- Existing fence line

REGISTERED
PROFESSIONAL
LAND SURVEYOR

Duane I. Griffith

OREGON
JULY 10, 1964
DUANE I. GRIFFITH
644

FILED 6-19-80
BAKER COUNTY SURVEYOR
SURVEY NO. 6-45-15

BAGETT, GRIFFITH & ASSOCIATES La Grande, Oregon		
Map of Survey Parcel in the N 1/2 of Section 27 T 6 S, R 45 E, W.M. BAKER COUNTY, OREGON		
SURVEYED FOR	RAY WILSON	
SURVEYED BY	d.i.g.	May 1980
Scale: 1" = 100'	Drawn by:	d.i.g.

6-45-15