

T. 6 S., R. 44 E., W.M.

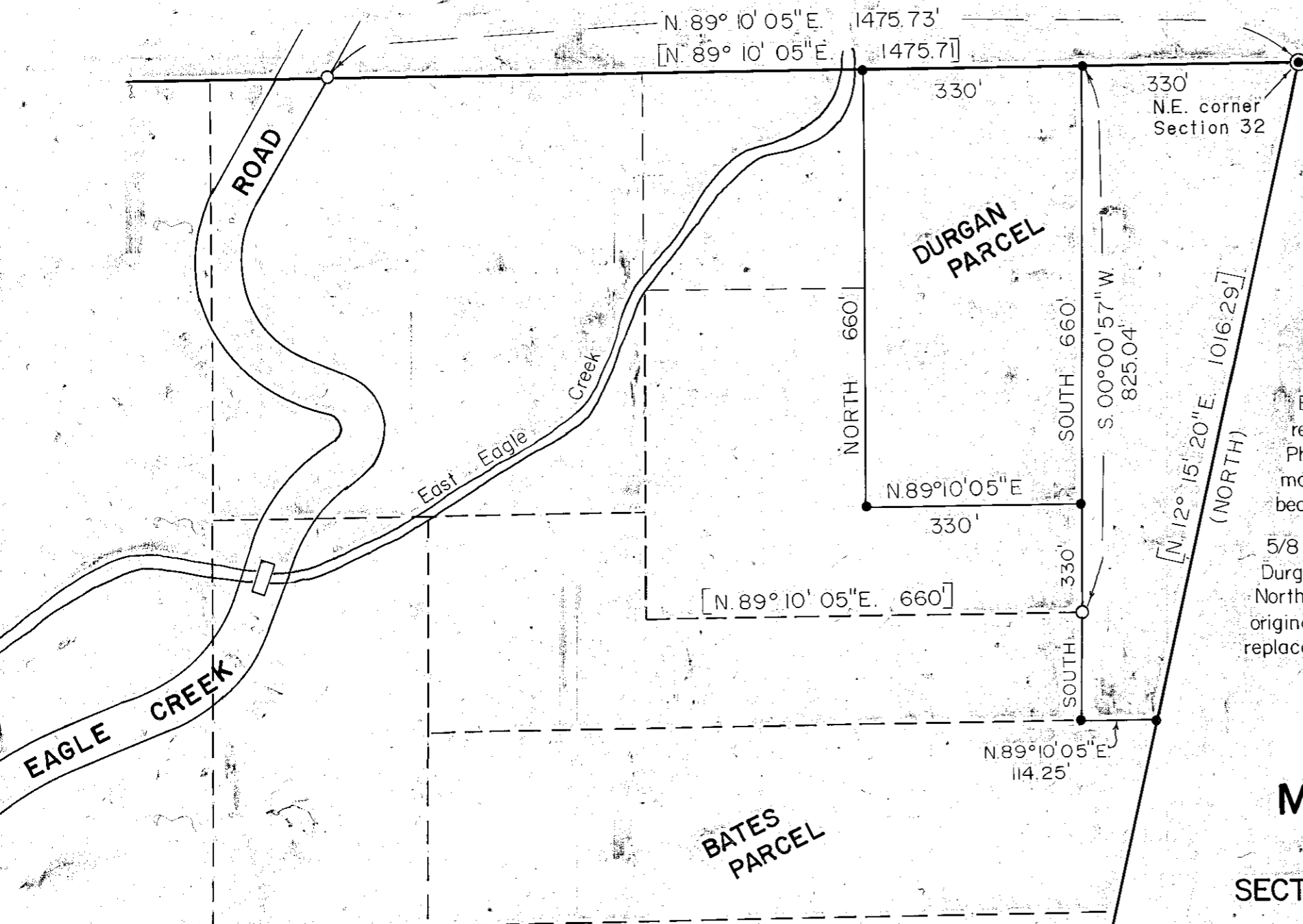

NARRATIVE

The purpose of this survey for Jerry Durgan is to mark on the ground with durable monumentation the corners of property described in Baker County Deed 74 10 043.

Baker County Survey No. 6-44-12, filed August 1, 1980, was made for nine other private ownerships in the northeast quarter of Section 32, T.6S., R.44E., W.M. Jerry Durgan and three others did not participate in that project, but their deeded lands were indicated on the said map, based on the metes and bounds descriptions of all parcels in the Northeast quarter of Section 32.

This survey commenced with the recovery of the brass cap monument at the Northeast section corner, then traversed along the North section line to the reference monument on the East right of way line of East Eagle Creek Road. From the section corner a traverse run Southerly recovered the 5/8 inch rebar marking the Northeast corner of the Phillips property described on the said map of survey. All the found monumentation closely agreed with the aforementioned survey. The record bearing along the North line of Section 32 was held as basis of bearing.

5/8 inch x 30 inch rebars were set at the corner points of the Jerry Durgan parcel. The two Easterly monuments previously established on the North line of the Bates parcel were not found, and replaced in their original positions at this time, referenced to nearby trees should their replacement again become necessary.

MAP OF SURVEY
IN THE N1/2 NE1/4
SECTION 32, T.6S., R.44E., W.M.

Surveyed Sept. 2, 1992 & Sept. 4, 1992 Scale 1" = 200'

FOR: Jerry Durgan & Glen Bates

LEGEND

- Found 5/8" rebar with yellow plastic cap mkd "HANLEY ENGR. PLS 1206"
- Set 5/8" x 30" rebar with yellow plastic cap mkd "HANLEY ENGR. PLS 1206"
- ⊙ Found 2 1/2" brass cap on 1" iron pipe
- () GLO Survey data
- [] Survey No. 6-44-12 data

REGISTERED
 PROFESSIONAL
 LAND SURVEYOR

James D. Hanley
 OREGON
 SEPTEMBER 23, 1977
 JAMES D. HANLEY
 1206

FILED January 19, 1993
 BAKER COUNTY SURVEYOR
 SURVEY NO. 6-44-71