

SECTION 27

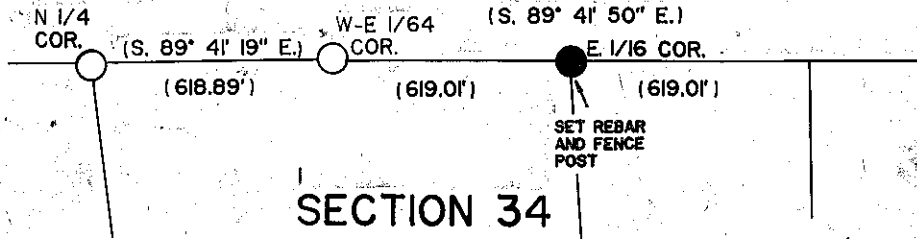

BASIS OF BEARING CS 6-43-81

SECTION 34

NARRATIVE

THIS SURVEY FOR EAGLE COMMUNICATIONS, ORDERED BY MIKE LATTIN IS FOR THE PURPOSE OF MARKING ON THE GROUND THE EAST 1/16 CORNER BETWEEN SECTIONS 27 AND 34 OF T. 6 S., R. 43 E., W.M.

LEGEND

- FOUND BRASS CAP MONUMENT OF RECORD CS 6-43-81
- SET 5/8" X 30" REBAR WITH YELLOW PLASTIC CAP MARKED "HANLEY ENGR. PLS 1206"
- () RECORD SURVEY 6-43-81

SCALE: 1" = 50'

HANLEY ENGINEERING
2043 MAIN STREET
BAKER CITY, OR. 97814

REGISTERED
PROFESSIONAL
LAND SURVEYOR

James D. Hanley
OREGON
SEPTEMBER 23, 1977
JAMES D. HANLEY
1206

RENEWS JUNE 30, 1999

MAP OF SURVEY

SECTIONS 27 AND 34
T. 6 S. R 43 E., W.M.

SURVEYED JULY 2, 1997.

FILED AUG. 4, 1997

BAKER COUNTY SURVEYOR

SURVEY NO. 6-43-122