

DEPENDENT RESURVEY OF M.S. 868
 LOCATED IN
 SECTION 28 T.6S., R43E., WILLAMETTE MERIDIAN

NATURE AND PURPOSE OF SURVEY

This U.S. Forest Service administrative survey was made for the purpose of establishing the ground position of the legal boundary between National Forest Lands and those described in the current Land Status Records.

The survey required retracing the original lines of M.S. 868 and re-establishing the corners which control the location of the adjoining lands.

HISTORY OF PREVIOUS SURVEYS

The original survey was executed by Gordon C. Smith, a U.S. Mineral Surveyor, in October and November, 1940 and approved by Joseph A. Gauong on December 28, 1940.

BASIS OF BEARING

Bearings are oriented to a solar observation taken along the control survey line.

METHOD OF SURVEY

This survey was made with a Model 3810A Hewlett-Packard EDM. All angles were determined by the method of direct angles to the right, and distances were measured with EDM's. All traverses were closed to the point of beginning or to a control point on a previously closed traverse.

NOTES

Corner perpetuation and filing forms have been filed with the Baker County Recorder in Baker, Oregon.

SURVEYORS CERTIFICATE

I, Clyde Porter, a registered professional land surveyor in the State of Oregon, No. 1928, and Duane Fehringer, a registered professional land surveyor in the State of Oregon, No. 2118, hereby certify that this plat and notes hereon, or attached, are a correct representation of a survey performed by Duane Fehringer, and under our direct supervision during June, July, and August 1984 and June and July 1985 at the request of the U.S. Department of Agriculture, Forest Service, in accordance with the statutes of the State of Oregon and with the articles of the contract.

Duane Fehringer
 Duane Fehringer P.L.S.
 Oregon License No. 2118

REGISTERED
 PROFESSIONAL
 LAND SURVEYOR
Duane Fehringer
 1-20-85
 OREGON
 JULY 13, 1984
 DUANE FEHRINGER
 2118

NARRATIVE OF SURVEY

This survey involved retracement of the boundaries, re-orientation of corners and posting of M.S. No. 868, Buttercup Lode, under contract no. 53-04M3-4-2981, during June and July of 1985. All of the corners were re-monumented from original evidence found in the field. All the surveys were closed loop traverses with a Hewlett-Packard 3810A EDM.

Filed May 9, 1986
 Baker County Surveyor
 Survey No. 6-43-80

LEGEND

- ALUMINUM CAPPED MONUMENT SET THIS SURVEY FROM ORIGINAL EVIDENCE
 - FOUND BRASS CAP SET BY THE U.S. BUREAU OF LAND MANAGEMENT
 - NATIONAL FOREST BOUNDARY POSTED TO STANDARD
 - * () METERS
 - () PLATTED DATA
- T6S R43E
 M.S. 868
 W.B. 1
- 2
 2
 BUTTERCUP
 1984
 RLS 1928
- PAINTED ORIGINAL BT's.

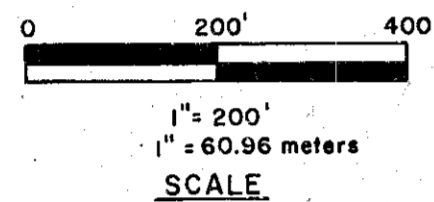

T6S R43E
 W.B. 1
 1
 1
 FLAT BUTTERCUP
 1984
 RLS 1928
 PAINTED ORIGINAL BT's

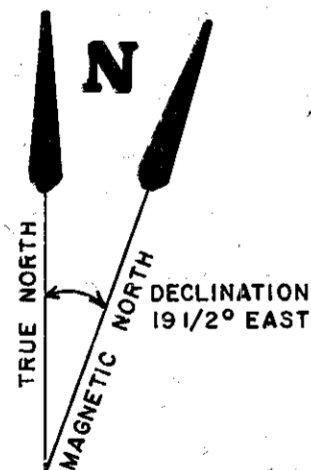

T6S R43E
 FLAT BUTTERCUP
 2
 4
 1984
 RLS 1928
 7" FIR S15°W 36.7' SCRIBED "B4-F2-868-BT"
 10" FIR N14°W 51.9' SCRIBED "B4-F2-868-BT"

T6S R43E
 MS 868
 BUTTERCUP
 3
 1984
 RLS 1928
 8" FIR S62°W 8.0' SCRIBED "B-3-868-BT"

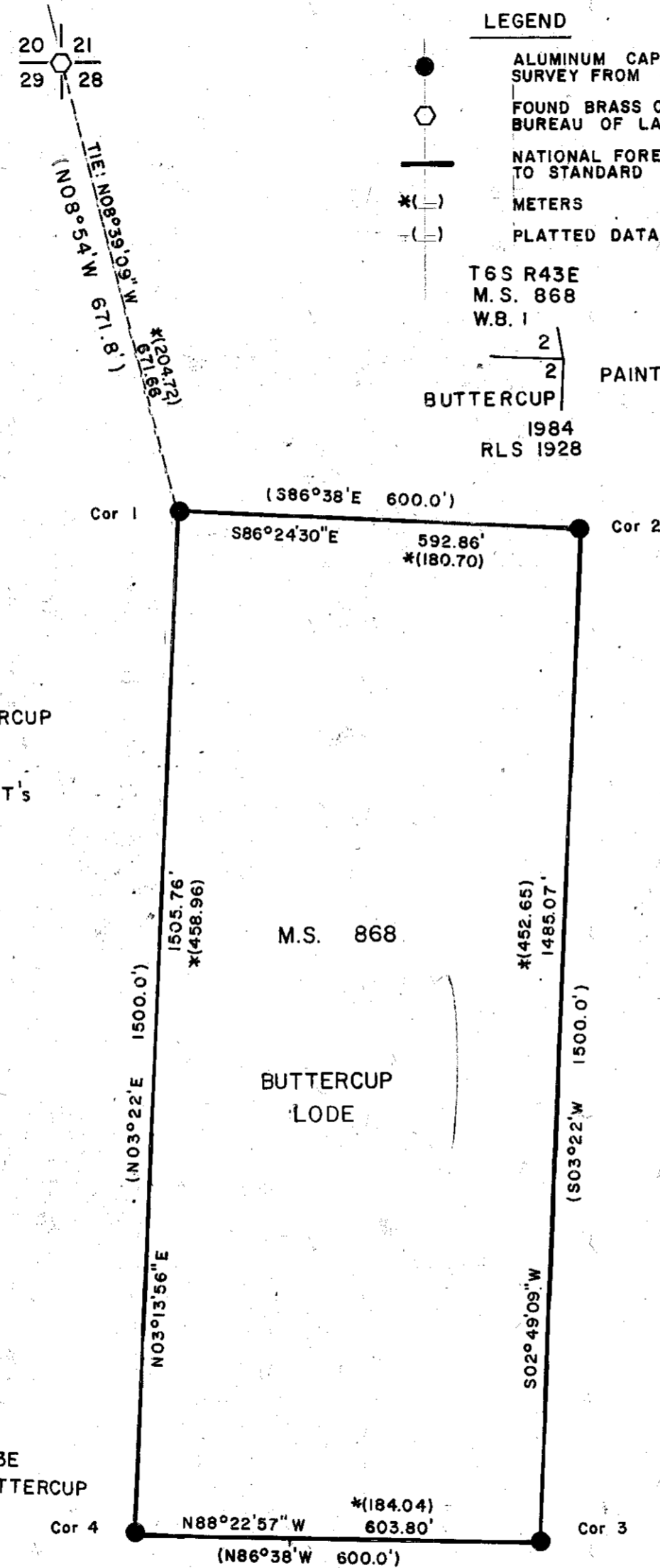

U.S. DEPARTMENT OF AGRICULTURE	
FOREST SERVICE	
REGION 6	WALLOWA-WHITMAN NATIONAL FOREST
GOOSE CADASTRAL SURVEY	
CONTRACT No. 53-04M3-4-2981	
T.6S., R43E., WILLAMETTE MERIDIAN	
SURVEYED: D.F. & B.F.	DATE: 6/85
DRAWN: B.F.	DATE: 7/85
PORTER'S LAND SURVEYING ENGINEERING SERVICES, INC.	BOISE, IDAHO CASPER, WYO.
	1/1