

TOWNSHIP 6 SOUTH, RANGE 43 EAST, W. M. BAKER COUNTY, OREGON

SECTION 35

DEPENDENT RESURVEY & PARTIAL SECTION BREAKDOWN

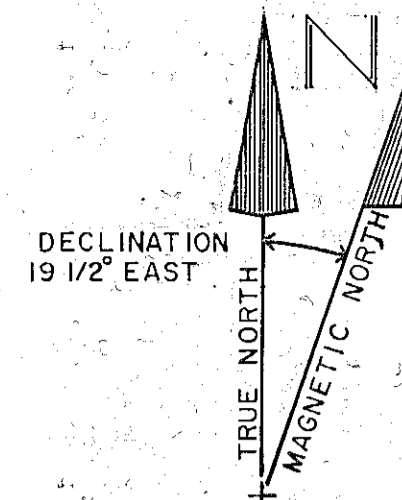

DECLINATION
19 1/2° EAST

SCALE 1" = 500'

BASIS OF BEARINGS
for CORNERS
ESTABLISHED
by
TRAVERSE SURVEY:
SOLAR OBSERVATION

SURVEYORS CERTIFICATION:

I, WILLIAM R. WELLS, A REGISTERED PROFESSIONAL LAND SURVEYOR IN THE STATE OF OREGON, HEREBY CERTIFY THAT THIS PLAT AND NOTES HEREON, OR ATTACHED, ARE A CORRECT REPRESENTATION OF A SURVEY PERFORMED UNDER MY DIRECT SUPERVISION DURING OCTOBER 1977 AND AUGUST, SEPTEMBER, AND OCTOBER 1978 FOR THE U. S. FOREST SERVICE, IN ACCORDANCE WITH THE STATUTES OF THE STATE OF OREGON AND WITH THE ARTICLES OF THE CONTRACT.

William R. Wells
WILLIAM R. WELLS, P.L.S.
OREGON LICENSE No. 1106

REGISTERED
PROFESSIONAL
LAND SURVEYOR

William R. Wells
OREGON
JULY 22, 1977
WILLIAM R. WELLS
1106

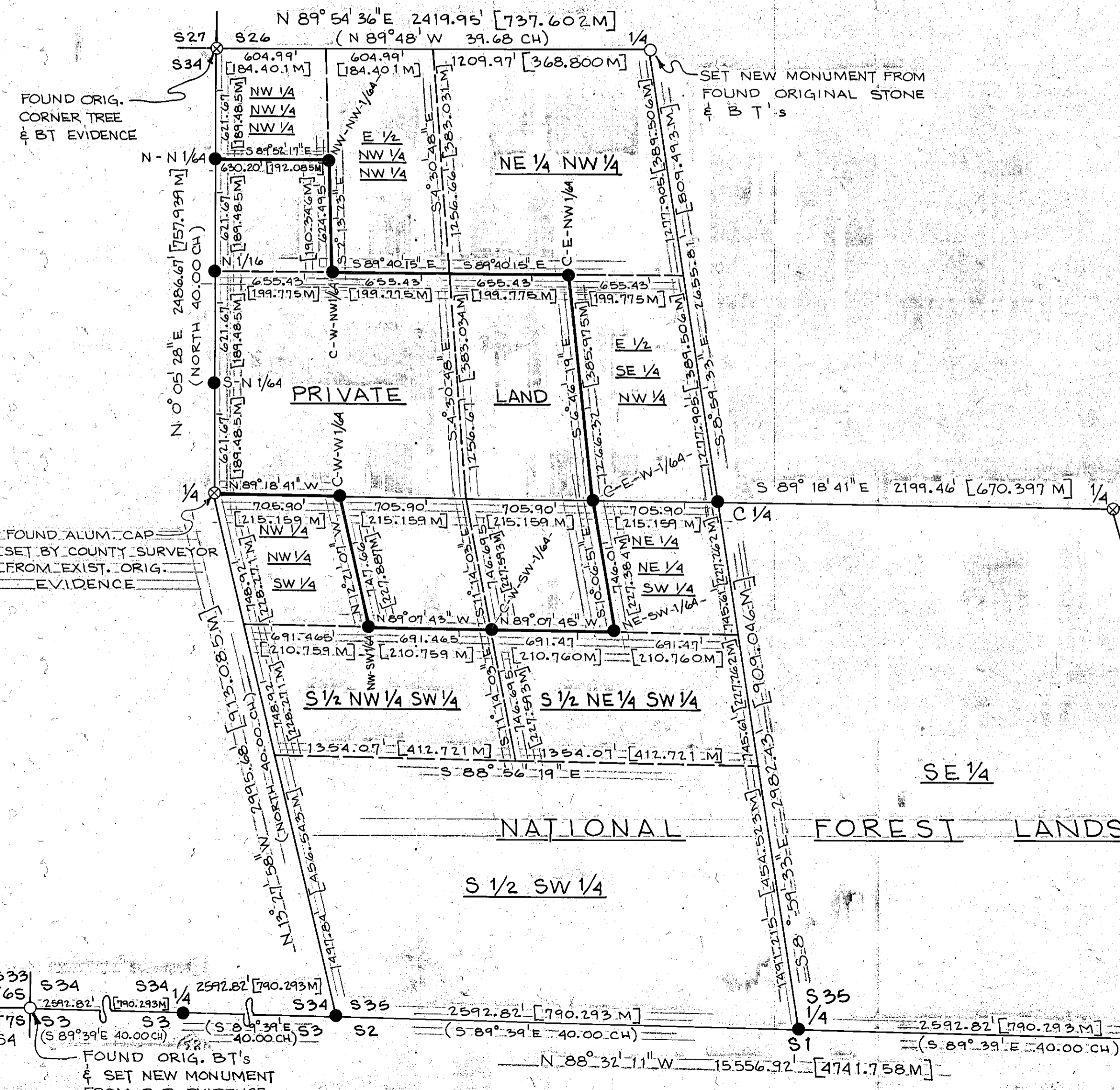

L E G E N D

- SET 2" I.D. GALV. IRON PIPE 30" LONG WITH 2 1/2" BRASS CAP FROM EXISTING EVIDENCE
- SET 2" I.D. GALV. IRON PIPE 30" LONG WITH 2 1/2" BRASS CAP BY TRAVERSE SURVEY
- LANDS WITHIN HEAVY LINES ARE HELD IN PRIVATE OWNERSHIP - POSTED BOUNDARY
- [.234] MEASURED DISTANCE IN METERS
- ⊗ FOUND EXISTING MONUMENT AS NOTED

N O T E S

ALL BEARINGS & DISTANCES IN PARENTHESIS ARE RECORD BEARINGS AND DISTANCES

FILED Nov. 3, 1978
BAKER COUNTY SURVEYOR
SURVEY NO. 6-43-12

WALLULIS PROJECT NO:
78-115
AGENCY PROJECT NO:
U. S. F. S.
CONTRACT NO.
006666N

PROJECT:
SKOOKUM CREEK
CADASTRAL SURVEY
PERFORMED FOR
U. S. FOREST SERVICE
WALLOWA-WHITMAN
NATIONAL FOREST

WALLULIS & ASSOCIATES, INC.
ENGINEERING & PLANNING
5 S. E. WYE AVENUE 108 EAST MAIN
PENDLETON, OREGON 97801 HERMISTON, OREGON 97838
503-567-3381 503-276-1598

SCALE: 1" = 500'
DATE: OCT. 27, 1978
DES BY:
DR BY: C. A. A.
CK BY: W. R. W.

TITLE:
TOWNSHIP 6 SOUTH
RANGE 43 EAST W. M.
BAKER COUNTY, OR
SECTION 35

REVISIONS

DRAWING:
3
SHEET 3 OF 3

BRUNING 40-22-371-39