

TOWNSHIP 6 SOUTH, RANGE 43 EAST, W. M. BAKER COUNTY, OREGON

SECTION 28

DEPENDENT RESURVEY & PARTIAL SECTION BREAKDOWN

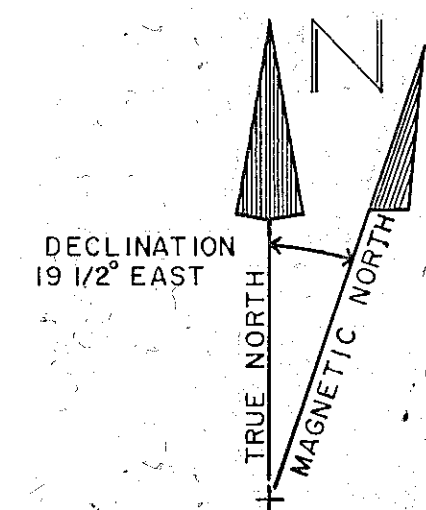
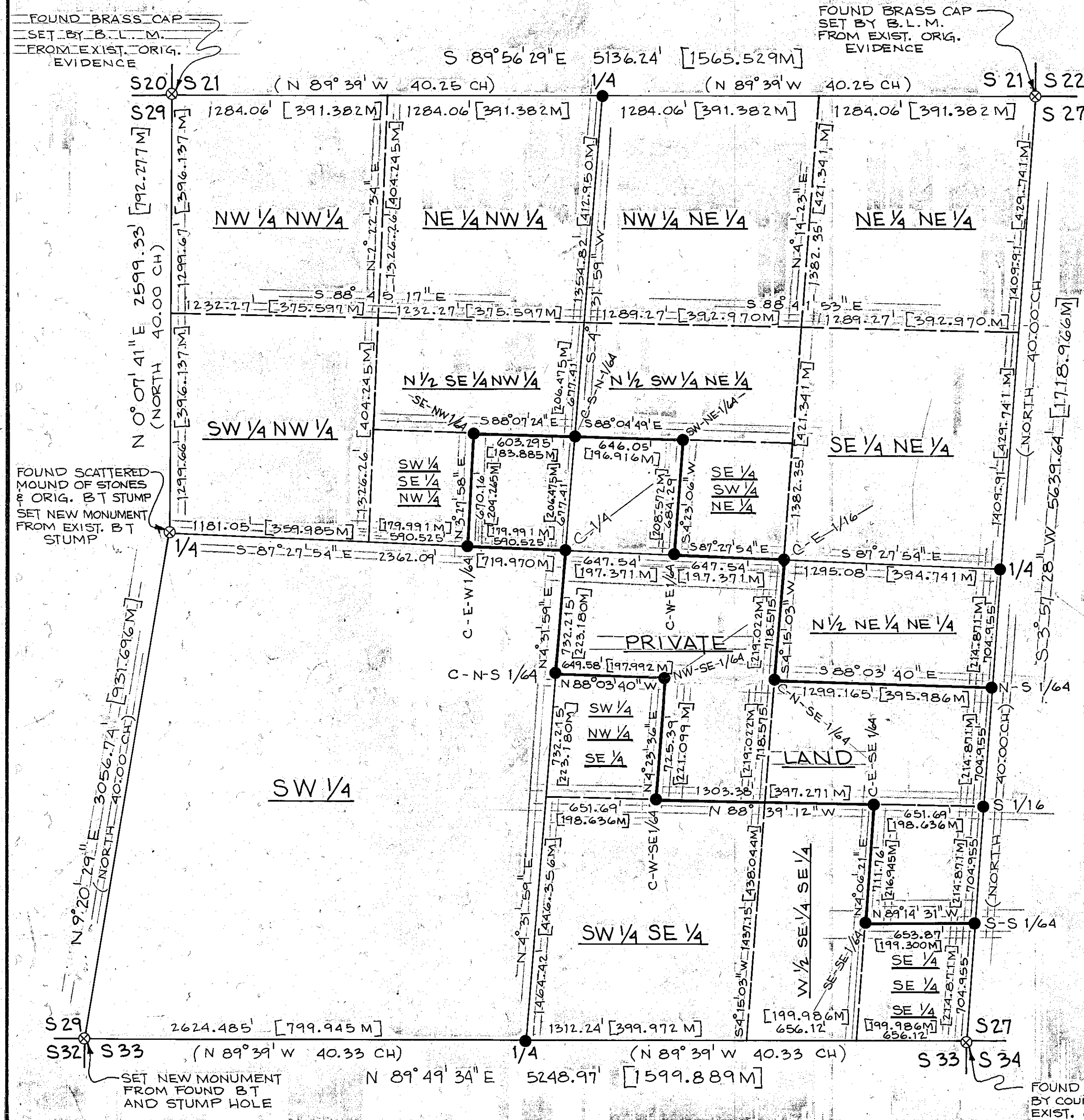

SCALE 1" = 500'

BASIS OF BEARINGS FOR CORNERS ESTABLISHED BY TRAVERSE SURVEY: SOLAR OBSERVATION

SURVEYORS CERTIFICATION:

I, WILLIAM R. WELLS, A REGISTERED PROFESSIONAL LAND SURVEYOR IN THE STATE OF OREGON, HEREBY CERTIFY THAT THIS PLAT AND NOTES HEREON, OR ATTACHED, ARE A CORRECT REPRESENTATION OF A SURVEY PERFORMED UNDER MY DIRECT SUPERVISION DURING OCTOBER 1977 AND AUGUST, SEPTEMBER, AND OCTOBER 1978 FOR THE U. S. FOREST SERVICE, IN ACCORDANCE WITH THE STATUTES OF THE STATE OF OREGON AND WITH THE ARTICLES OF THE CONTRACT.

William R. Wells
WILLIAM R. WELLS, P.L.S.
OREGON LICENSE No. 1106

REGISTERED PROFESSIONAL LAND SURVEYOR

William R. Wells

OREGON
JULY 22, 1977
WILLIAM R. WELLS
1106

LEGEND

- SET 2" I.D. GALV. IRON PIPE 30" LONG WITH 2 1/2" BRASS CAP FROM EXISTING EVIDENCE
- SET 2" I.D. GALV. IRON PIPE 30" LONG WITH 2 1/2" BRASS CAP BY TRAVERSE SURVEY
- LANDS WITHIN HEAVY LINES ARE HELD IN PRIVATE OWNERSHIP-POSTED BOUNDARY
- [1.234] MEASURED DISTANCE IN METERS
- ⊗ FOUND EXISTING MONUMENT AS NOTED

NOTES

ALL BEARINGS & DISTANCES IN PARENTHESES ARE RECORD BEARINGS AND DISTANCES

WALLULIS PROJECT NO: 78-115
AGENCY PROJECT NO: U. S. F. S. CONTRACT NO. 006666N

PROJECT: SKOOKUM CREEK
CADASTRAL SURVEY
PERFORMED FOR U. S. FOREST SERVICE WALLOWA-WHITMAN NATIONAL FOREST

WALLULIS & ASSOCIATES, INC.
ENGINEERING & PLANNING
108 EAST MAIN
PENDLETON, OREGON 97801
503 276 1598

SCALE: 1" = 500'
DATE: OCT. 27, 1978
DES BY: C.A.A.
DR BY: C.A.A.
CK BY: W.R.W.

TITLE: TOWNSHIP 6 SOUTH RANGE 43 EAST W.M. BAKER COUNTY, OR SECTION 28

REVISIONS

DRAWING:
FILED Nov. 3, 1978
BAKER COUNTY SURVEYOR
SURVEY NO. 6-43-11
SHEET 2 OF 3

BRUNING 40-22 37139