

TOWNSHIP 6 SOUTH, RANGE 43 EAST, W. M. BAKER COUNTY, OREGON

SECTION 27

DEPENDENT RESURVEY & PARTIAL SECTION BREAKDOWN

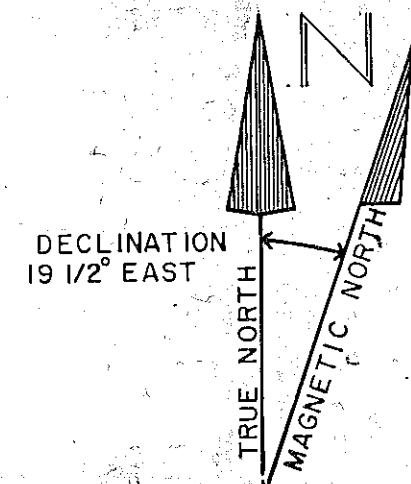

SURVEYORS CERTIFICATION:

I, WILLIAM R. WELLS, A REGISTERED PROFESSIONAL LAND SURVEYOR IN THE STATE OF OREGON, HEREBY CERTIFY THAT THIS PLAT AND NOTES HEREON, OR ATTACHED, ARE A CORRECT REPRESENTATION OF A SURVEY PERFORMED UNDER MY DIRECT SUPERVISION DURING OCTOBER 1977 AND AUGUST, SEPTEMBER, AND OCTOBER 1978 FOR THE U. S. FOREST SERVICE, IN ACCORDANCE WITH THE STATUTES OF THE STATE OF OREGON AND WITH THE ARTICLES OF THE CONTRACT.

William R. Wells  
WILLIAM R. WELLS, P.L.S.  
OREGON LICENSE No. 1106

REGISTERED PROFESSIONAL LAND SURVEYOR  
William R. Wells  
OREGON JULY 22, 1977  
WILLIAM R. WELLS  
1106

FOUND BRASS CAP SET BY B.L.M. FROM EXIST. ORIG. EVIDENCE

SCALE 1" = 500'

BASIS OF BEARINGS FOR CORNERS ESTABLISHED BY TRAVERSE SURVEY: SOLAR OBSERVATION

SET NEW MONUMENT FROM FOUND ORIGINAL STONE & CHECKED W/ ORIG. BTS

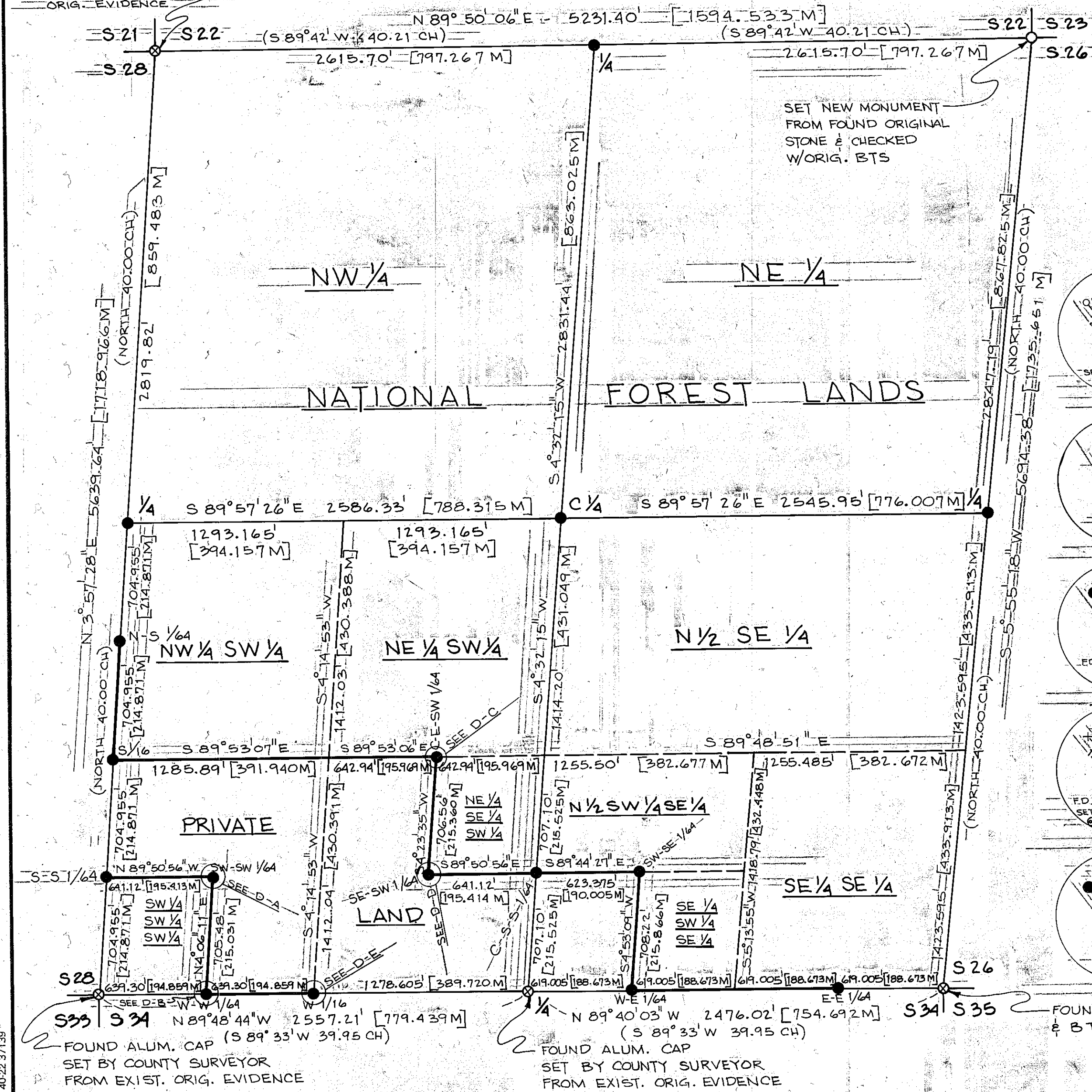

LEGEND

- SET 2" I.D. GALV. IRON PIPE 30" LONG WITH 2 1/2" BRASS CAP FROM EXISTING EVIDENCE
- SET 2" I.D. GALV. IRON PIPE 30" LONG WITH 2 1/2" BRASS CAP BY TRAVERSE SURVEY
- LANDS WITHIN HEAVY LINES ARE HELD IN PRIVATE OWNERSHIP - POSTED BOUNDARY
- [.234] MEASURED DISTANCE IN METERS
- ⊗ FOUND EXISTING MONUMENT AS NOTED
- FOUND RECENT, RECORDED MONUMENTS BY RPE 2808, SET IN AUG.-SEPT. 1972.

NOTES

ALL BEARINGS & DISTANCES IN PARENTHESIS ARE RECORD BEARINGS AND DISTANCES  
DIMENSIONS SHOWN ARE FOR SECTION BREAKDOWN USING WALLULIS & ASSOC. INC. MEASUREMENTS. IN THE CASES OF THE W-W 1/64th, SE-SW 1/64th & THE W 1/16th, WE FOUND EXISTING PINS SET BY RPE 2808 WHICH WE MONUMENTED. IN THE CASES OF THE C-E-SW 1/64th & THE SW-SW 1/64th, WE FOUND EXISTING PINS BUT MONUMENTED OUR CALCULATED POSITION. THE VARIATION BETWEEN FOUND RECENT MONUMENTS & OUR CALCULATED POSITIONS ARE SHOWN IN DETAILS D-A THROUGH D-E.

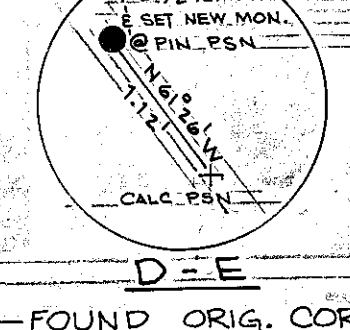
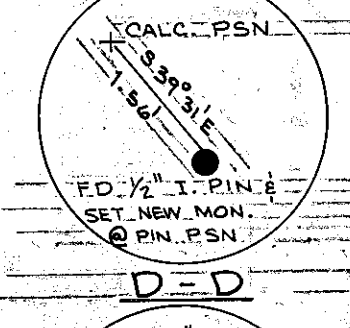
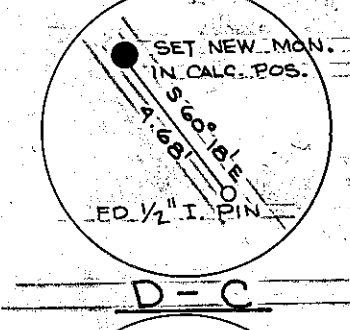
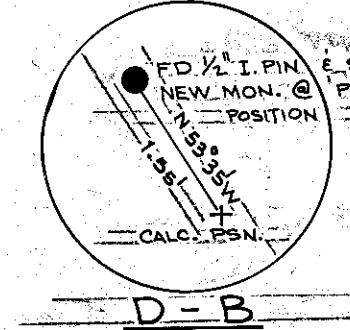
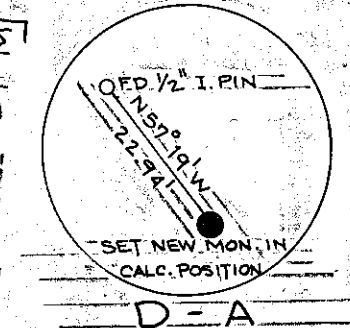

WALLULIS PROJECT NO:

78-115

AGENCY PROJECT NO:  
U. S. F. S.  
CONTRACT NO.  
006666N

PROJECT:

SKOOKUM CREEK  
CADASTRAL SURVEY  
PERFORMED FOR  
U. S. FOREST SERVICE  
WALLOWA-WHITMAN  
NATIONAL FOREST

WALLULIS & ASSOCIATES, INC.

ENGINEERING & PLANNING

503 E. NINE AVENUE  
PENDLETON OREGON 97801  
108 EAST MAIN  
HERMISTON, OREGON 97838  
503 276 1598  
503 567 3931

SCALE: 1" = 500'

DATE: OCT. 27, 1978

DES BY:

DR BY: C.A.A.

CK BY: W.R.W.

TITLE:  
TOWNSHIP 6 SOUTH  
RANGE 43 EAST W. M.  
BAKER COUNTY, OR

SECTION 27

REVISIONS

DRAWING:

1 OF 3

FILED Nov. 3, 1978  
BAKER COUNTY SURVEYOR  
SURVEY NO. 6-43-10