

Survey of the NE 1/4 and SE 1/4 of the SW 1/4 of the SW 1/4 and the NW 1/4 and SW 1/4 of the SE 1/4 of the SW 1/4 of Sec. 27, T.6 S., R. 43 E., W.M.

Fnd., Sec. 22, 27, and 27 B.T.

Fnd. Sec. 22, 26, and 27 B.T.

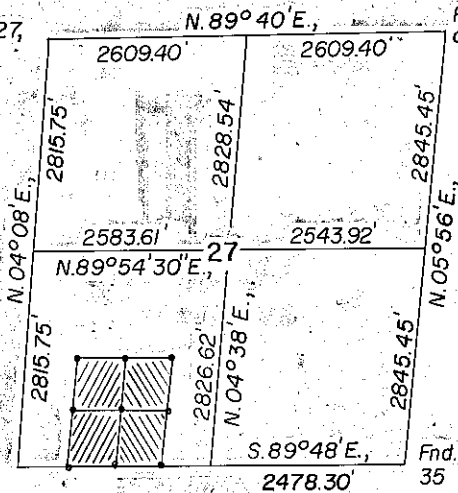

Fnd., Sec. 34 and 35 B.T. and cor. tree.

MAP OF SURVEY

Surveyed August 26 - September 9, 1972

Scale: 1" = 400'

For Nick Jaureguy

● Indicates set 1/2" rebar

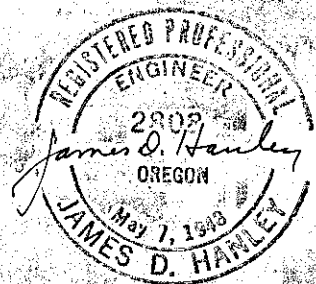

FILED Oct. 6, 1972

BAKER COUNTY SURVEYOR

SURVEY NO. 6-43-7