

Found, Sec. 21, 22 and 27 BT.  
to NW cor. Sec. 27.  
West  $\frac{1}{4}$  cor. not found.

T. 6 S., R. 43 E., W.M.

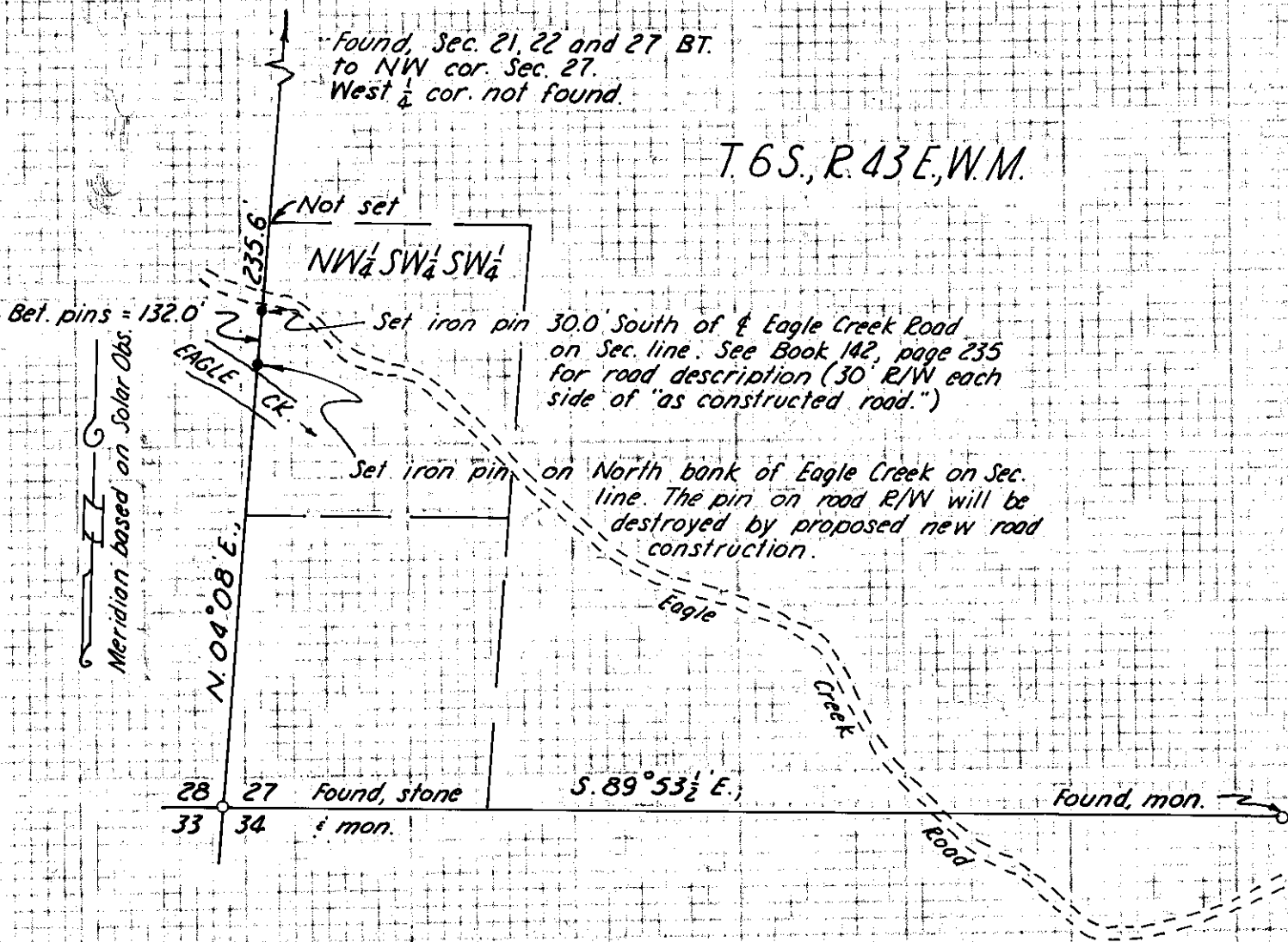

### MAP OF SURVEY

LOCATION OF NW TRACT CORNER IN  
NW  $\frac{1}{4}$  SW  $\frac{1}{4}$  SW  $\frac{1}{4}$  SEC. 27, T. 6 S., R. 43 E., W.M.

Surveyed Sept. 17 & 18, 1969

Scale 1" = 400'

For Don Guyer

FILED Oct. 1, 1969  
BAKER COUNTY SURVEYOR  
SURVEY NO. 6-43-6

