

RECORD OF LAND CORNER MONUMENTATION

CORNER: NORTHEAST COR. SECTION 6, TWP. 7 S., RANGE 39 E., W.M.

ORIGINAL SURVEY BY: Timothy W. Davenport, U.S. Deputy Surveyor

CONTRACT NUMBER: 102

CONTRACT DATE: July 20, 1863

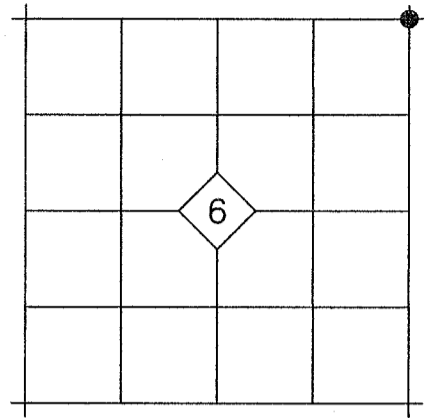

ORIGINAL DESCRIPTION: Set post corner to Secs 5, 6, 31 & 32 made mound of earth and drove charred stake as per inst.

EVIDENCE FOUND: No remaining evidence of the original post was found. The corner is reestablished at the corner of long-established fences running North, South and East, which is the best available evidence of the original corner position.

DESCRIPTION OF MONUMENTS AND ACCESSORIES SET AND METHODS USED:

At the corner point, I set a 5/8"x30" iron pin with attached 2 1/2" aluminum cap 30" in the ground. Cap is marked as shown below.

From which, I SET THE FOLLOWING REFERENCE POINTS:

- ▶ A 5/8"x30" iron pin bears N.89°24'E., 27.91 ft. with attached yellow plastic cap marked BENCHMARK SURVEYING set in an east-west fence line
- ▶ A 5/8"x30" iron pin bears S.00°32'E., 39.30 ft. with attached yellow plastic cap marked BENCHMARK SURVEYING set in a north-south fence line
- ▶ A 5/8"x30" iron pin bears S.58°40'W., 44.40 ft. with attached yellow plastic cap marked BENCHMARK SURVEYING
- ▶ A 5/8"x30" iron pin bears N.43°24'W., 43.69 ft. with attached yellow plastic cap marked BENCHMARK SURVEYING

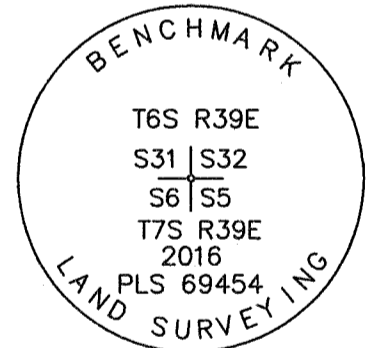

Used RTK GPS to measure the reference points. See associated survey dated July 22, 2016, filed separately.

RESTORATION BY, STAMP AND DATE:

Work Performed July 7, 2016 by:

Jason L. Hatfield, PLS
Michael C. Springer, PLS

BENCHMARK LAND SURVEYING, INC.
2101 Main Street
Baker City, OR 97814
(800) 699-0516
www.benchmarkls.com

FILED Aug. 5, 2016
BAKER COUNTY SURVEYOR
SURVEY NO. 6-39-9
7-39-82

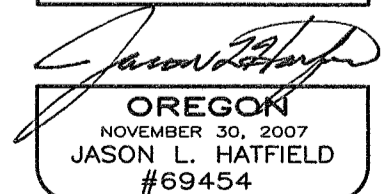
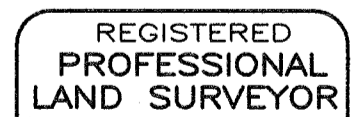

EXPIRES: 6/30/2017