



BASIS OF BEARING

Solar observations on the east line of section 33.

NARRATIVE

This survey was made at the request of the Oregon Fish and Wildlife Commission to establish the lines shown. This parcel is to be traded to the owner of the adjacent lands in section 33 and to border on the northerly right of way line of the Anthony Lakes Road. The northerly pin of this survey is not necessarily on the section line. The southerly pin is on the approximate northerly right of way only.

Duane I. Griffith
Duane I. Griffith OPLS. 644

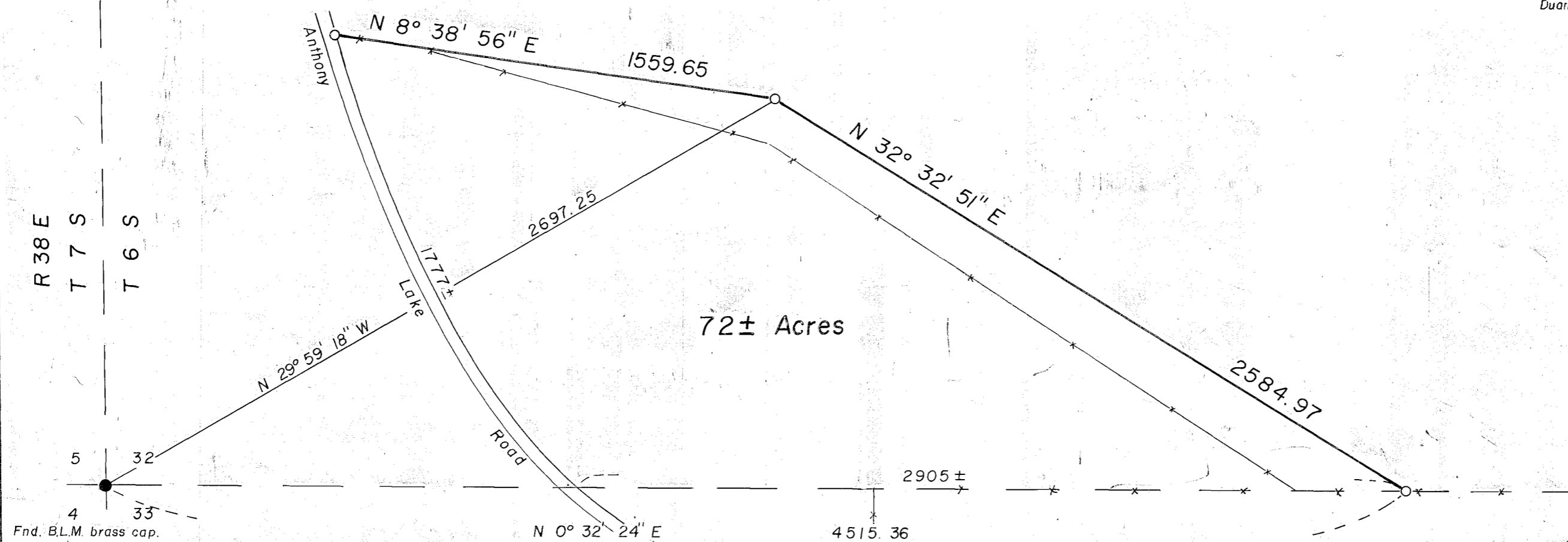

LEGEND

- Found monument as shown.
- Set 5/8" x 24" iron pin with plastic cap marked "B.G.A. SURVEY MARKER"
- Existing fence line

REGISTERED
PROFESSIONAL
LAND SURVEYOR

Duane I. Griffith

OREGON
JULY 10, 1984
DUANE I. GRIFFITH
644

FILED *Feb. 2, 1981*
BAKER COUNTY SURVEYOR
SURVEY NO. *6-38-13*

| | | |
|--|---------------------------------------|-----------|
| BAGETT - GRIFFITH & ASSOCIATES LaGrande, Oregon MAP OF SURVEY | | |
| Parcel of land in the E 1/2 Section 32, T 6 S, R. 38 E. W.M. BAKER COUNTY, OREGON | | |
| SURVEYED FOR | ORE. FISH & WILDLIFE COMM. | |
| SURVEYED BY | d.i.g. - g.t.b. - r.g.r. | Jan. 1981 |
| Scale: 1" = 400' | Drawn by: d.i.g. | Jan. 1981 |