

Surveyed for J. N. Sanders March 17 1887

by J. W. Kimbrell Dep't Co Surveyor Plat No. 1

I started at the corner to Sec. 8, 14 = 15 = 22 & 23 which is a stake in mound of Earth, from which I run South at 4030 chains Powder River, found no 1/4 sec corner at 8030 chains the sec. corner to sec. 22 = 23 = 26 & 27, from which I run North on true line var 20° and at 4015 chains reestablished 1/4 sec corner on North Bank of North Powder River 15 links from line above Red Fir Stake 4 in diam with 3 1/2 feet long and hand full of Stone Coal at bottom of Stake pits East & West of Stake the mound of Earth around Stake, from this corner I run East var 20° 15' E at 40 chains drove temp. Stake for center of Sec. 23 at 8039 chains the 1/4 sec corner on East side of Sec 23, from which I run west at 2022 chains planted line stake for 1/6 corner in mound of Earth pits & c, and at 4044 chains planted stake for center of Sec 23 marked C.S. in mound of Earth with pits & c, from which I run North at 20 chains set temp. stake for 1/6 corner at 3976 chains the 1/4 sec corner on North side of Sec 23 from which I run South and at 1988 chains planted stake in mound of earth for 1/6 corner pits & c, thence East 20 chains and planted stake in mound of Earth pits & c for center of N.E. 1/4 Sec. 23, I then started at 1/4 sec corner on South side of Sec 14 from which I run North 80 chains to 1/4 sec. corner on North side of Sec. 14, thence South var 20° E at 20 chains planted a stake 4 in diam & 2 in long Stone Coal at bottom of Stake in mound of Earth pits & c, I then started at 1/4 sec. corner on South side of Sec. 14 from which I run East at 4010 chains the sec corner to Sec 11 = 12 = 13 & 14 Stake in mound, thence West 2005 chains thence South 20 chains drove Stake built mound pits & c. for center of N.E. 1/4 sec 14 thence South var 20° 30' E 10040 chains to corner established in center of N.E. 1/4 Sec. 23

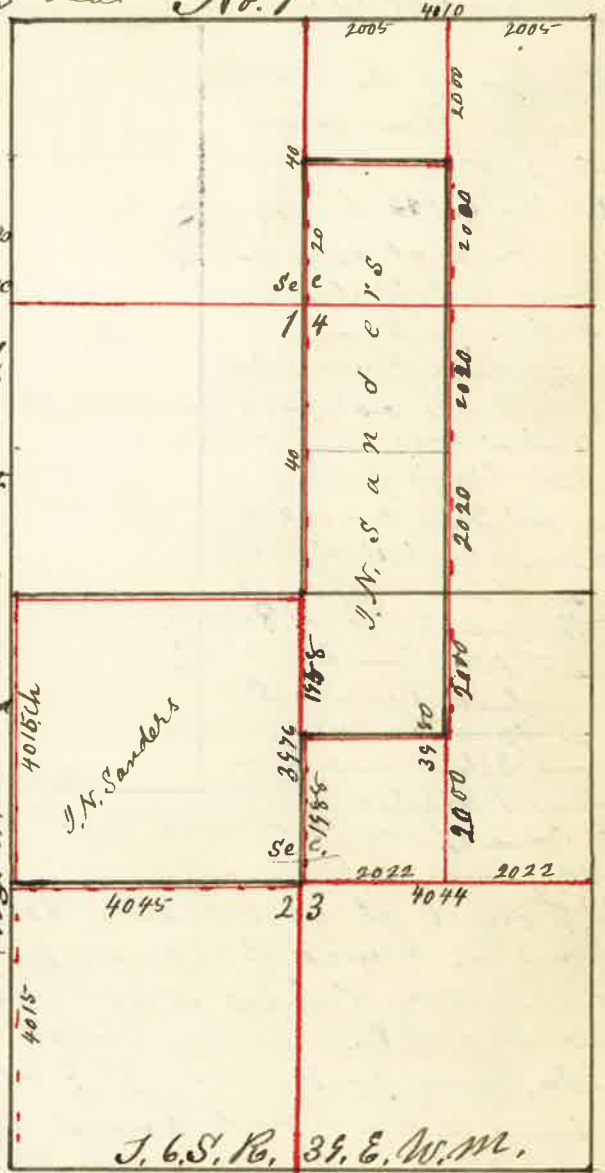

J. W. Kimbrell Dep't Co. Surveyor

Surveyed for Samuel Perry July the 23rd 1887

by J.W. Kimbrell Dep't. Co. Surveyor Plat No. 9

I started at the N.E. corner of Sec. 36 which is a stone in a mound of stone. from this corner I run South at 20 chains set stake for temporary 1/4 corner at 4052 chains set stake for temporary 1/4 sec corner and 8104 chains the S.E. corner Sec 36 which is also the 1/2 corner to T. 7 S. R. 45 E. W. M. from which I run North on true line and at 4052 chains Grove Stake for 1/4 sec corner and at 6078 chains planted a stake and built mound of stone from which a Pine 34 inches diameter bears N 64° 45' W 79 links distant a Pine 14 inches diameter bears S 15° W 67 links distant

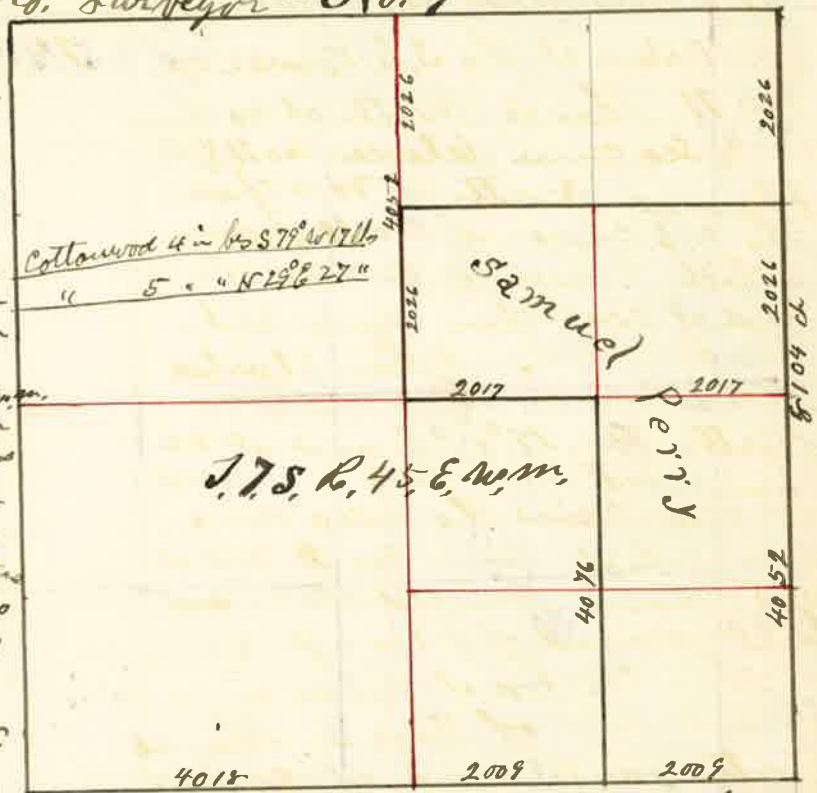

I then started at the S.E. corner of Sec. 36 and run west var 19° 30' E and at 20 chains set stake for 1/4 corner and at 40 chains set stake for temporary 1/4 corner and at 8036 chains the S.W. corner of Sec 36 from which I run East on true line and at 4018 chains marked stone and planted in small creek or meadow ditch in mound of stone from which a cottonwood or Balm 6 inches bears S 61° 30' E 28 links distant. and at 6027 chains planted stake for 1/4 corner. from which I run North and at 4076 1/4 corner. I then started at 1/4 sec corner on East side of Sec 36 from which I run West at 2084 chains the 1/4 corner previously set and at 4084 chains the center of Sec 36 by alignment from 1/4 Sec. to 1/4 Sec. corner through the center East & West and North & South as per instructions from the Hon. Commissioners. as the corners was in light I did not think it necessary to chain the whole distance, from this corner or center I run North at 20 chains set stake for temporary 1/4 corner and at 4052 chains the 1/4 sec. corner on North side of Sec 36. from which I run South on true line and at 2026 Grove Stake and built mound of rock for 1/4 corner.

J.W. Kimbrell Dep't. Co Surveyor

Surveyed for Edwards Melhorn & Stewart July 24th 1887

by J.W. Kimbrell Dep't. Co. Surveyor Plat No. 10

I started at the S.E. corner of Sec 11 Thence North at 40 chains to 1/4 sec corner between Sec 11 & 12 Thence North at 8010 chains to the N.E. corner of Sec 11 from which I run South var 19° 45' E and at 2005 chains Grove Stake for 1/4 corner, I then started at S.E. corner Sec. 2 Thence North var 19° 45' E and at 20 chains set stake for 1/4 corner and at 4010 chains the 1/4 sec corner, from which I run South and at 2005 chains planted stake and built mound of stone for 1/4 corner. I then started at 1/4 sec corner on East side of Sec. 2 Thence North var 19° 45' E at 20 chains Grove Stake and built mound of stone for 1/4 corner.

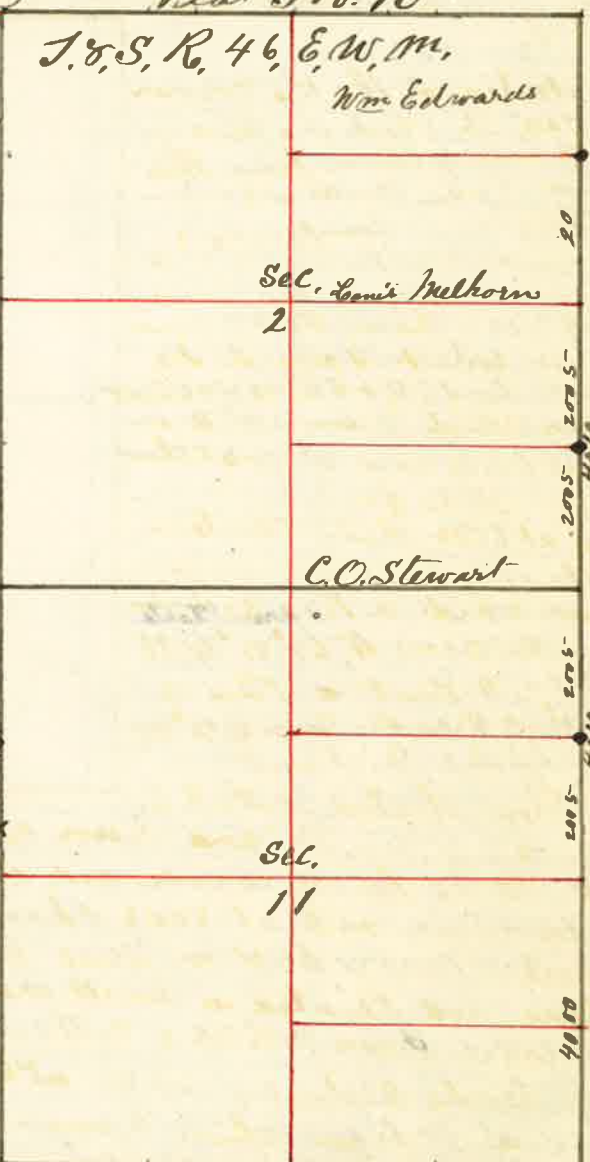

J.W. Kimbrell Deputy County Surveyor

Surveyed for Ed Staples Aug the 4th 1887

by J.W. Kimbrell Dep't. Co. Surveyor Plat No. 11

I started at N.W. corner of Sec 6, from which I run South var 20° E at 20 chains set stake for temporary 1/4 corner at 4052 chains the 1/4 sec. corner on West side of Sec. 6. from which I run North on true line and at 2026 chains planted a stone 6x6x12 inches from which a Pine tree 12 inch diameter bears S 14° W 5 links distant a Pine tree 14 inch diameter bears N 52° 30' E 7 links distant.



J.W. Kimbrell Dep't. Co Surveyor

Surveyed for Charles Noyes Aug. the 5th 1887

by J.W. Kimbrell Dep't. Co. Surveyor Plat No. 12

I started at S.E. corner of Sec. 36 thence North at 20 chains set stake for 1/2 corner at 4018 chains the 1/2 sec corner on East side of Sec 36 from which I run South at 2009 chains set stake and built mound of stone for 1/4 corner from which a Pine tree bears N 78° W 125 links diameter a Pine tree 18 inches diameter bears S 32° W 110 links distant.

I then started at 1/4 sec corner on East side of Sec 36 thence West through center of Sec 36 at 20 chains set stake for 1/6 corner at 40 chains set post for temporary center of Sec 26 at 60 chains set stake for temporary 1/6 corner and at 8112 chains the 1/4 sec corner on West side of Sec 36 I then started at 1/4 sec corner on North side of Sec 36 thence South at 4057 chains I intersect East and West line through center 22 links West of first Round stake for center at 60 chains set stake for temporary 1/6 corner and at 8118 chains the 1/4 sec corner on South side of Sec 36 from which I run North and at 2028 chains planted post for 1/6 corner from a Pine 10 inches diameter bears S 9° W 45 links distant a Pine 10 inches diameter bears N 86° 15' W 39 links distant and 4057 chains the center Grove stake for center of Sec 36 from which a Pine tree 7 inches diameter bears N 52° 30' E 28 links a Pine 14 inches dia. bears S 70° 45' W 10 links distant thence West 2045 chains on true line and planted stake in mound of stone for 1/6 corner from which a Pine tree 20 inches dia. bears N 40° 30' W 90 links a Pine 8 inches dia. bears S 16° 45' E 42 links distant I then started at N.E. corner of Sec 36 thence West at 20 chains set stake for temporary 1/6 corner at 4006 chains the 1/4 sec corner on North side of Sec 36 from which I run East on true line and at 2003 chains planted stake and built mound of stone for 1/2 corner from which a Pine tree 14 inches dia. bears S 41° W 110 links distant a Pine tree 13 inches dia. bears N 81° W 77 links distant. I then started at 1/4 sec corner on South side of Sec 36 thence East at 20 chains set stake for temporary 1/6 corner at 4077 chains the 1/6 corner of Sec 36 from which I run West on true line and at 2037 chains Grove stake for 1/6 corner from which a Pine 8 inches dia. bears S 61° 45' E 45 links distant a Pine tree bears N 9° 45' W 25 links distant from this corner I run North on true line and at 2007 chains Grove stake for 1/6 corner in center of S.E. 1/4 Sec 36 from which a Pine 9 inches dia. bears S 14° 15' E 100 links distant a Pine tree 7 inches dia. bears N 48° 45' E 56 links distant and at 4015 chains Grove stake for 1/6 corner from which a Pine 20 inches dia. bears S 83° W 75 links distant and at 6067 chains Grove stake and built mound of stone for 1/6 corner from which a Pine 8 inches dia. bears N 18° 15' W 44 links a Pine 7 inches dia. bears N 3° 15' E 29 links distant and at 8119 chains the 1/4 corner on N. side of N.E. 1/4 Sec 36



Surveyed for Show & Riggs Aug. the 30 1887

by J. W. Kimbrell Dep't. Co. Surveyor Plat. No. 14

I started at the 1/4 Sec. corner on North Side of Sec. 20 thence West at 20 chains set Stake for temporary 1/4 corner and at 4033 chains the Sec. corner to Sec 17-18-19 & 20 from which I run East and at 2016 chains planted Stake Built Mound of Stone, for 1/8 corner I then started at N.W. corner Sec. 20 thence South 7982 chains to 1/4 Sec. corner on West Side of Sec. 20, I then started at the S.W. corner of Sec 20 thence East and at 40 chains set Stake for temporary 1/4 Sec. corner and at 7989 chains to the S.E. corner of Sec. 20 from which I run West on true line var 19° 45' E at 3995 chains set Stake from this I run North through Center of Sec 20 at 40 chains set temporary Stake for center Sec. 20 and at 8080 chains the 1/4 Sec. corner on North Side of Sec. 20. I then proceeded to the 1/4 Sec. corner on East Side of Sec 20 thence West and at 3950 chains I intersect the true line running North & South through the center 40 links North of first random Stake and at 8004 chains the 1/4 Sec. corner on West Side of Sec 20 I therefore run East on true line var 19° 45' E and at 2007 chains planted a stone 4 1/2 x 5 x 14 inches 8 inches in the ground for 1/16 corner

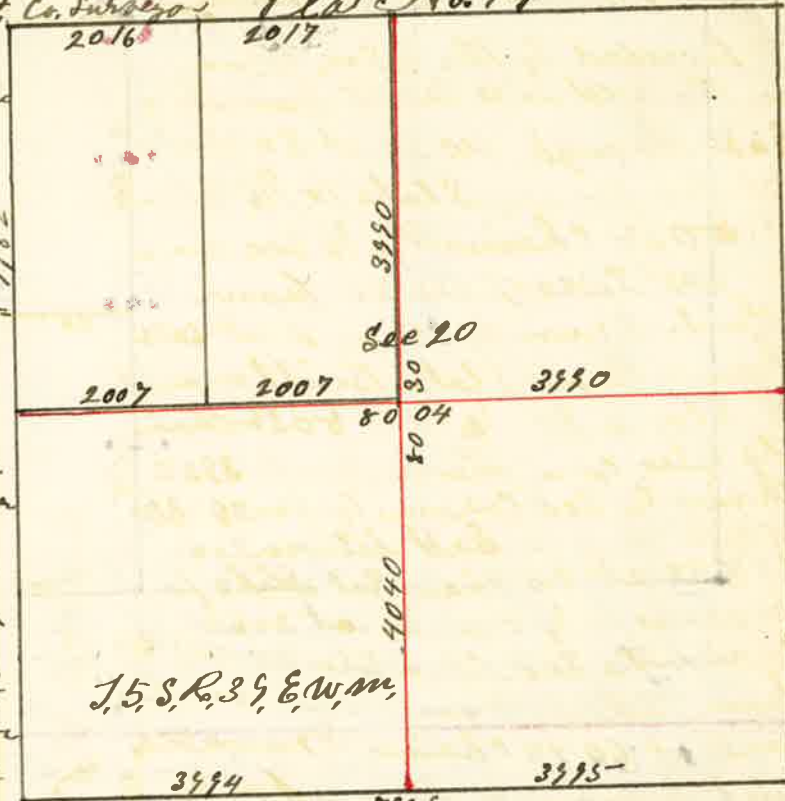

J. W. Kimbrell Dep't. Co. Surveyor

Surveyed for J. R. Dawson Sept. the 16 1887

by J. W. Kimbrell Dep't. Co. Surveyor Plat. No. 15

I proceeded to the 1/4 Sec. corner on the West Side Sec 32 from thence East through Sec 32 at 20 chains set temporary Stake for 1/16 corner at 8088 chains the 1/4 Sec. corner on East Side of Sec 32 from which I run West and at 6028 chains drove Stake Built mound of Stone for 1/8 corner 8032 chains the 1/4 Sec. corner thence North 3932 chains to Sec. corner to Sec 29-30-31 & 32 thence East between Sec 29 & 32 at 20 chains set Stake for temporary 1/8 corner at 8060 chains the Sec. corner to Sec 28-29-32 & 33 from which I run West on true line at 6045 chains drove Stake Built mound of Stone for 1/8 corner at 8060 the Sec. corner thence North between Sec 29 & 30 and at 3972 chains the 1/4 Sec. corner on West Side of Sec 29 thence East and at 20 chains Built mound of Stone around lot for 1/16 corner



J. W. Kimbrell Dep't. Co. Surveyor

14
 Surveyed for Lewis Shambaugh & Sherwood Oct 5th 1857

by J.W. Kimbrell Dep't Co. Surveyor

Plat No. 16

I started at the S.E. corner of Sec. 34 thence west 40 chains to 1/4 Sec. corner on South side of Sec. 34. I then proceeded to the S.W. corner of Sec 34 thence North on 20° E at 20 chains set stake for 1/4 corner and at 4006 chains the 1/4 sec. corner. Drove stake re-built mound of Stone around stake at 6006 chains set stake for temporary 1/4 corner at 8028 chains the N.W. corner of Sec 34 from which I run South on true line and at 2011 chains drove stake and built mound of Stone for 1/4 corner and at 6014 chains drove stake and built stone mound for 1/8 corner, from which a line 20 inches bears S 34° 30' west 51.16

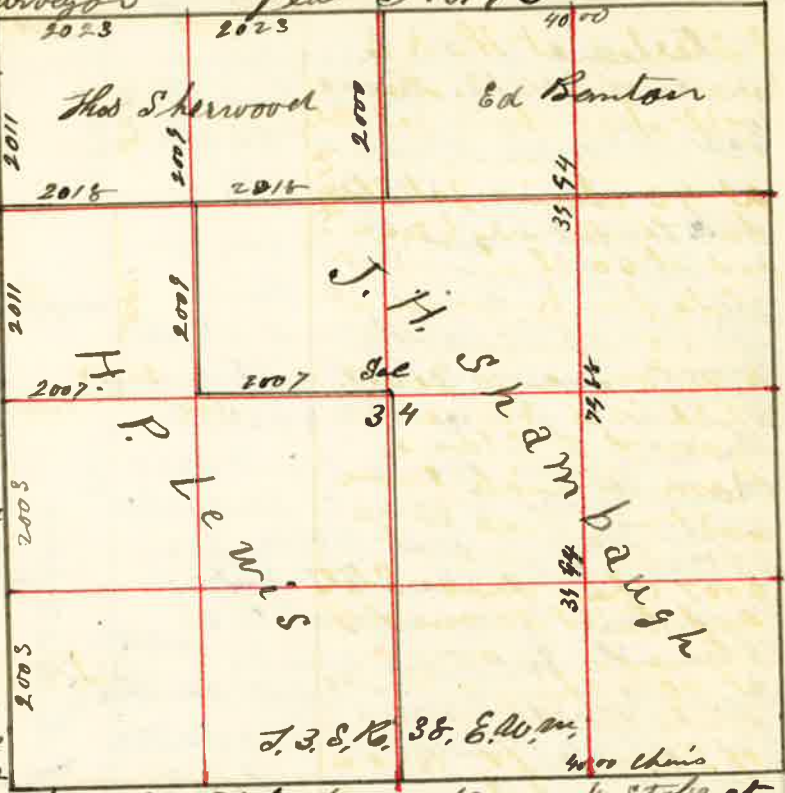

I then started at N.W. corner of Sec 34 thence East at 20 chains set stake for temporary 1/4 stake at 4046 chains the 1/4 Sec corner on North side of Sec 34 from which I run West at 2023 chains set stake for 1/4 corner. I started at 1/4 Sec. corner on West side of Sec 34 thence East at 4014 chains the center of Sec 34 Re-true stake and built mound of Stone for center of Sec 34 from thence I run West at 2007 chains drove stake and built mound of Stone for 1/16 corner thence North on 20° E at 2009 chains drove stake and built mound of Stone for 1/16 corner in center of N.W. 1/4 Sec 34 thence East 2012 chains and drove stake and built mound of Stone for 1/16 corner thence 20 chains to 1/4 Sec. corner on North side of Sec 34 thence East 10 chains to the N.E. corner of Sec 34 thence West 20 chains and from there I run South and at 1297 chains set stake for 1/16 corner at 8994 the 1/16 corner and at 7988 chain the 1/4 corner on East side of S.E. 1/4 Sec. 34

J.W. Kimbrell Dep't Co. Surveyor

Surveyed for Fredrick Braden Oct 7th 1857

by J.W. Kimbrell Dep't Co. Surveyor Plat No. 17

I started at the N.E. corner of Sec 12. thence West at 20 chains set stake for temporary 1/4 corner at 40 chains set stake for temporary 1/4 sec. corner and at 60 chains set stake for 1/4 corner at 8028 chains the N.W. corner of Sec 12 which is a stone in mound of Stone. From which I run East on true line over 21° E and at 2007 chain drove stake and built mound of Stone for 1/4 corner at 4014 chains drove stake built mound of Stone for 1/4 Sec

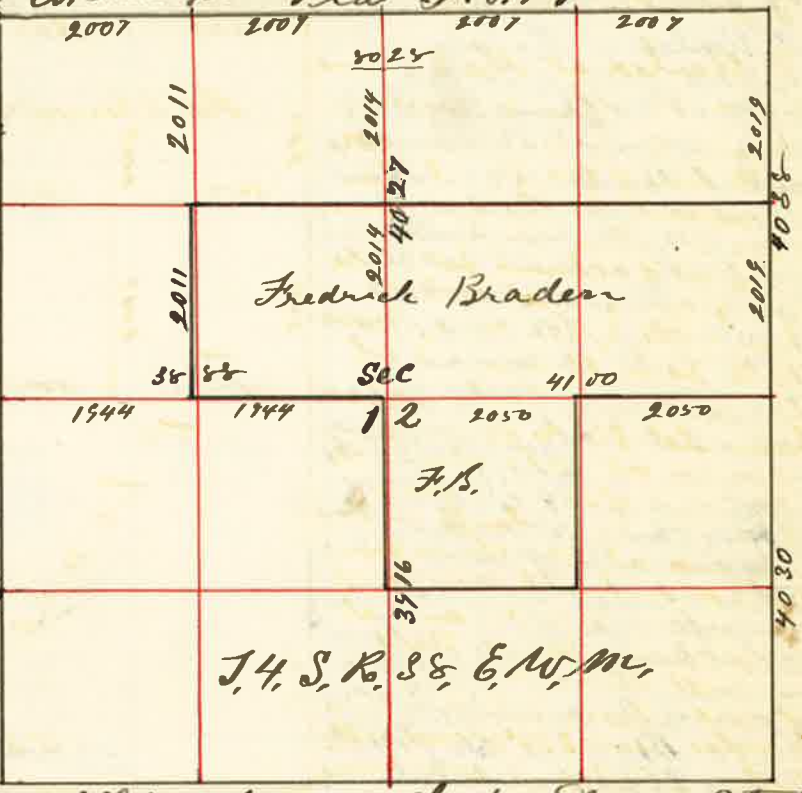

corner between Sec 12 & 12 at 6021 chains drove stake in mound of Stone for 1/4 corner 8028 chains the Sec corner to Sec 12 = 687 J 4 S 16 38 39 E W M, from which I run South at 20 chains set stake for 1/4 corner at 4038 chains the 1/4 Sec corner on East side of Sec. 12 from which I run North at 2019 chains drove stake and built mound of Stone for 1/4 corner I then started at 1/4 Sec corner on South side of Sec. 12 thence North at 40 chains set post for temporary center at 60 chains set post for temporary 1/4 corner. At 7943 chains the 1/4 Sec. corner on North side of Sec 12 I then started at 1/4 Sec corner on West side of Sec 12 thence East at 20 chains set post for temporary 1/16 corner at 3888 first Re-true stake to center of Sec 34 line South of first Re-true stake at 7988 chains at 60 chains set stake for temporary 1/16 corner from which I run West on true line and at 2050 chains set stake for 1/16 corner at 4100 chains built mound of Stone for center to Sec. 12 at 6044 chains planted Stone in mound Stone for 1/4 corner thence 2011 chains planted Stone in mound of Stone for 1/4 corner of N.W. 1/4 Sec 12 I started at the center of Sec 12 and run North 2014 chains and set stake in mound of Stone for 1/16 corner 2014 chains to 1/4 Sec corner on North side of Sec. 12. J.W. Kimbrell Dep't Co. Surveyor

Surveyed for O. P. Goodall Oct. the 27 1887

by J. W. Kimbrell Dep't. Co. Surveyor Plat No. 20

I started at the N. W. corner of Sec. 2 thence East between Sec. 2 & 35 at 20 chains set temporary stake for 1/2 corner 4002 chains the 1/4 sec corner between Sec 2, 35 from which I run West var 20° E and at 2007 chains set stake for 1/2 corner

I then started at 1/4 sec corner on North side of Sec 2 thence South at 20 chains set stake for 1/6 corner at 40 chains set stake for temporary center of Sec. 2 at 60 chains set stake for temporary 1/6 corner at 80 41 chains I started South boundary of Sec. 2 30 links East of corner. from which I run North on true line and at 200 chains set stake for 1/6 corner and at 4020 ch set stake for

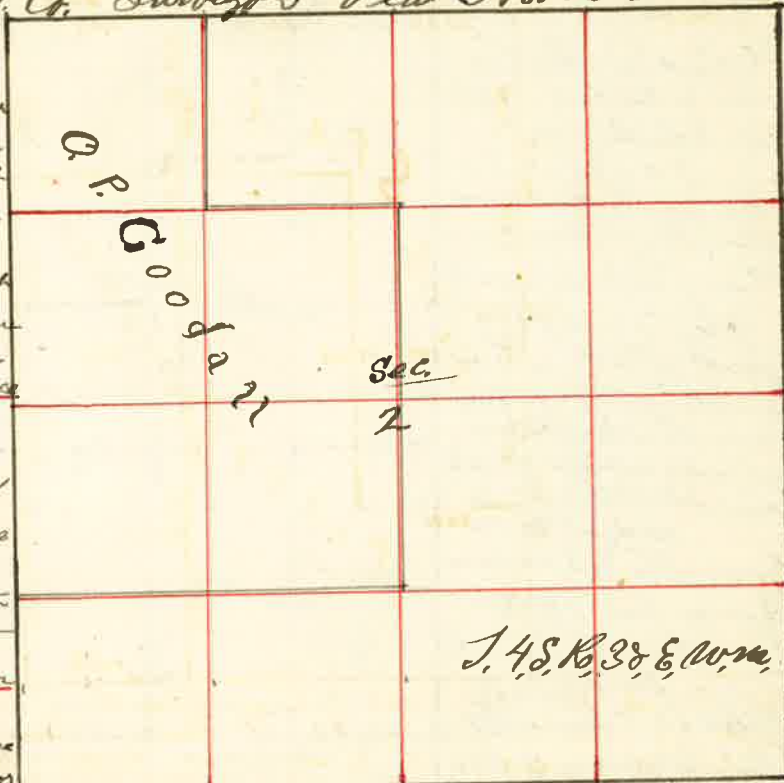

center of Sec 2 and at 6030 chains set stake for 1/6 corner

I then started at S.W. corner of Sec 2 thence North and at 20 chains set stake for temporary 1/8 corner and at 4022 chains the 1/4 sec corner on west side of Sec. 2 and at 6022 chains set stake for 1/2 corner at 8036 the N.W. corner of Sec 2 from which I run South and at 2014 chains set Iron Bolt in the ground in front of Henry Lewis Blacksmith Shop and set a witness stake 28 links East of true corner

I then started at the 1/4 Sec corner on West side of Sec 2 thence East at 20 chains set stake for 1/6 and at 40 chains the center of Sec 2 at 8017 chains the 1/4 Sec corner on East side of Sec. 2

I then started at the 1/6 corner in center of N. 1/2 Sec 2 and run South 4 chains to road thence West 20 chains thence North 4 chains to center of N.W. 1/4 Sec 2 and drove stake on North side of County Road for true center of N.W. 1/4 Sec 2, J. 48, R. 38, E. 20, M. thence West 20 chains to 1/8 corner at H. Lewis Shop.

J. W. Kimbrell Dep't. Co. Surveyor

Surveyed for Chrisman & Spain Nov the 5th 1887

by J. W. Kimbrell Dep't. Co. Surveyor Plat No. 21

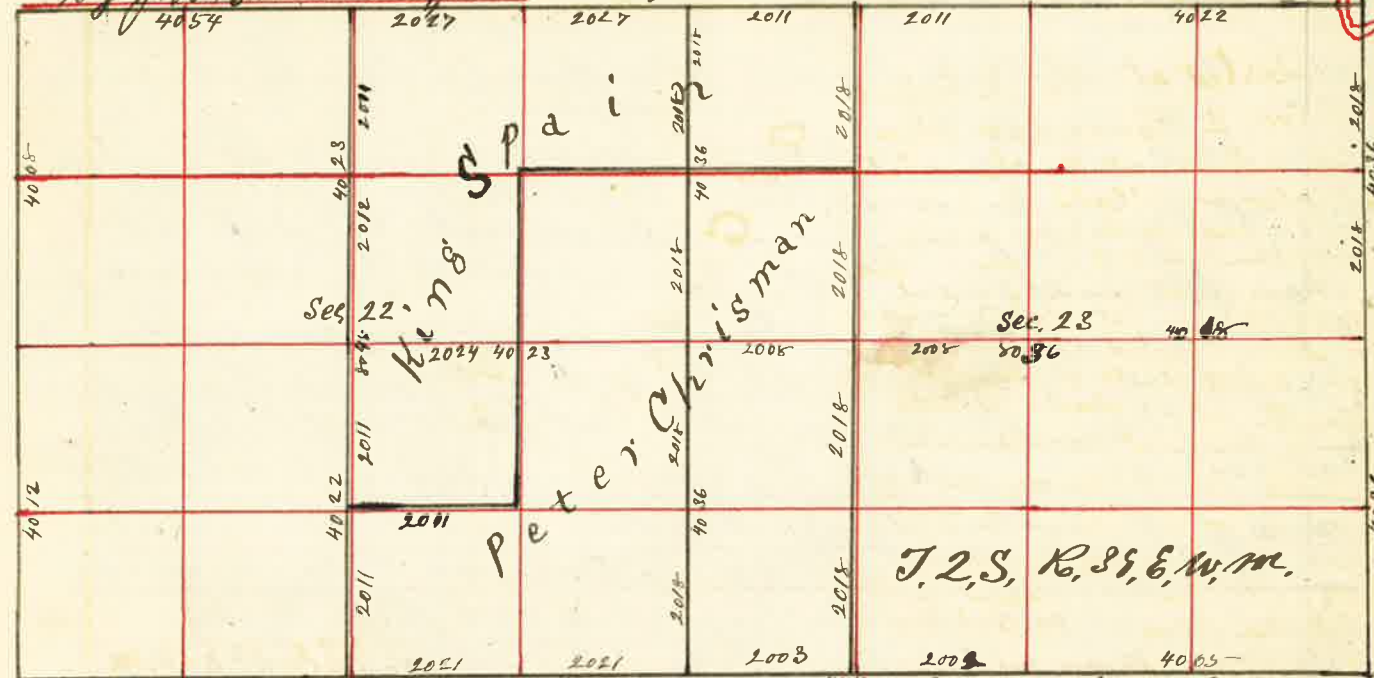

There being no original corners standing in place to these 2 Sections except the N.W. corner of Sec. 22, it being necessary to re-establish them I therefore proceeded to the 1/4 sec corner between Sec. 14 & 15 and run South and at 40 chains set stake for temporary Sec. corner and at each 20 & 40 & 60 & 80 chains between Sec. 22 & 23 set Random stakes, and extending my line on South finding no corners until I got to the township line between T. 28, 29, 30, 31, 32 at which point I had an excess of 260 links to be divided Proportionately

I therefore run North 16148 Chains and set stake for temporary Sec. corner and at 2018 chains set 1/8 stake and at 4037 set 1/4 Sec stake and at 6055 set 1/2 stake and at 8074 chains set stake for Sec. 14-15-22 & 23

I then proceeded to the Sec corner to Sec 20-21-28 & 29 thence East on true line setting Random stakes at each 20-40-60-80 chains on South boundary of Sec 22 and 23 and found no original corners until I got to the sp line being 4,880 at the S.E. corner of Sec 24 and at which point I had an excess of 229 links more than the original measurement for the 4 miles, I therefore run West and at 8011 chains set stake for temporary Sec. corner to Sec 23-24-25-26 and at 4005 chains set stake for 1/4 Sec corner and at 6008 set stake for 1/2 corner and at 8011 chains set stake for 1/4 Sec corner and at 4041 set stake

thence West at 2021 chains set stake for 1/8 corner between Sec. 22 & 27, I then started at 1/4 Sec corner chains set 1/4 Sec corner, between Sec. 22 & 27, I then started at 1/4 Sec corner between Sec 18 & 24 and run West at 40 chains set stake and at 40 chains further on I set Random stake for 1/4 Sec corner between Sec 28 & 14 and at 20-40-80 chains set stake for 1/8 Sec corner and, the Sec corner to Sec 15-16-21 & 22 I had an excess of 153 links in the 2 1/2 miles, I therefore run East on true line and at 4054 chains set stake for 1/4 Sec corner between Sec 22 & 15 and at 6081 chains set stake for 1/2 corner and at 8105 chains set stake for Sec corner to Sec 14-15-22 & 23, at 2022 chains set stake for 1/4 Sec corner and at 4022 set stake for 1/4 Sec corner between Sec 14 & 28 and at 8047 the Sec corner to Sec 13-14-23 & 24, I then started at 1/4 Sec corner between Sec 12 & 14 thence South setting stakes at 20-40-80 chains on East boundary of Sec 14 & 23 but found no original corner until I got to the sp line at 3 1/2 miles at which point I had an excess of 254 links I therefore run North and at 16133 chains set stake for permanent Sec. corner to Sec 23-24-25 & 26, thence North 4036 chains set stake for 1/4 Sec. corner between Sec 28 & 24 at 6054 chains set stake for 1/2 corner and at 8072 chains dug up old Sec. corner to 13-14-23 & 24 planted new stake be built mound dug pits &c. thence North and at 2018 chains set stake for 1/8 corner, having now re-established the true boundaries of Sec 22 & 23 I proceed to subdivide as per bill notion next page

Field Note of the Subdivision of Sec 22 & 23 T₂S, R₃W

for Chrisman & Spains by J.W. Kimbrell Dep't. Co Survey Nov. 5/1887

I started at 1/4 Sec corner on East Side of Sec 23 thence west at 40 chains set stake for temporary center of Sec 23 at 60 chains set stake for 1/6 corner at 8036 chains the 1/4 Sec corner between Sec 22 & 23 thence west through Sec 22 at 20 chains set post 1/6 corner at 40 chains set stake for temporary center. I extend the line by alignment but did not chain the balance of the line and missed the 1/4 Sec corner 5 links on the south. Note this corner I found the day before by digging up the soil and found the point of the stake. it was considered lost as none of the settlers had ever seen it. Also the Sec corner to Sec 13-14-28 & 24

Some of the settlers thought there never was a corner put there by the U.S. Deputy but the point of the original stake chased was about 8 inches under the grasses sod and base bushes.

The 1/4 Sec corner on South Side of Sec 22 from which I run North on 20° E at 20 chains set stake for 1/6 corner at 40 chains set stake for temporary center at 60 chains set stake for temporary 1/6 corner at 8045 chains the 1/4 Sec corner on North Side of Sec 22 from which I run South and at 2011 chains set stake for 1/6 corner at 4023 Planted stake for center of Sec 22 at 6034 chains set stake for 1/6 corner and afterwards planted a stone from which I run East and at 2011 chains I planted a stone for 1/6 corner thence North 2015 chains and planted a stone for 1/6 corner and at 4030 chains planted a stone for 1/6 corner. Note I run some of these subdivisional lines by alignment as the corner was in sight of each other. The 1/4 Sec corner on North Side of Sec 23 from which I run South at 20 chains set stake for 1/6 corner at 40 chains set stake for temporary center and at 8050 chains the 1/4 Sec corner on South Side of Sec 23 thence I started at 1/2 corner on South Side of S.W. 1/4 Sec 23 from which I run North and at 4036 chains set stake for 1/6 corner and at 6054 chains set a stone for 1/6 corner

J.W. Kimbrell Dep't Co Surveyor

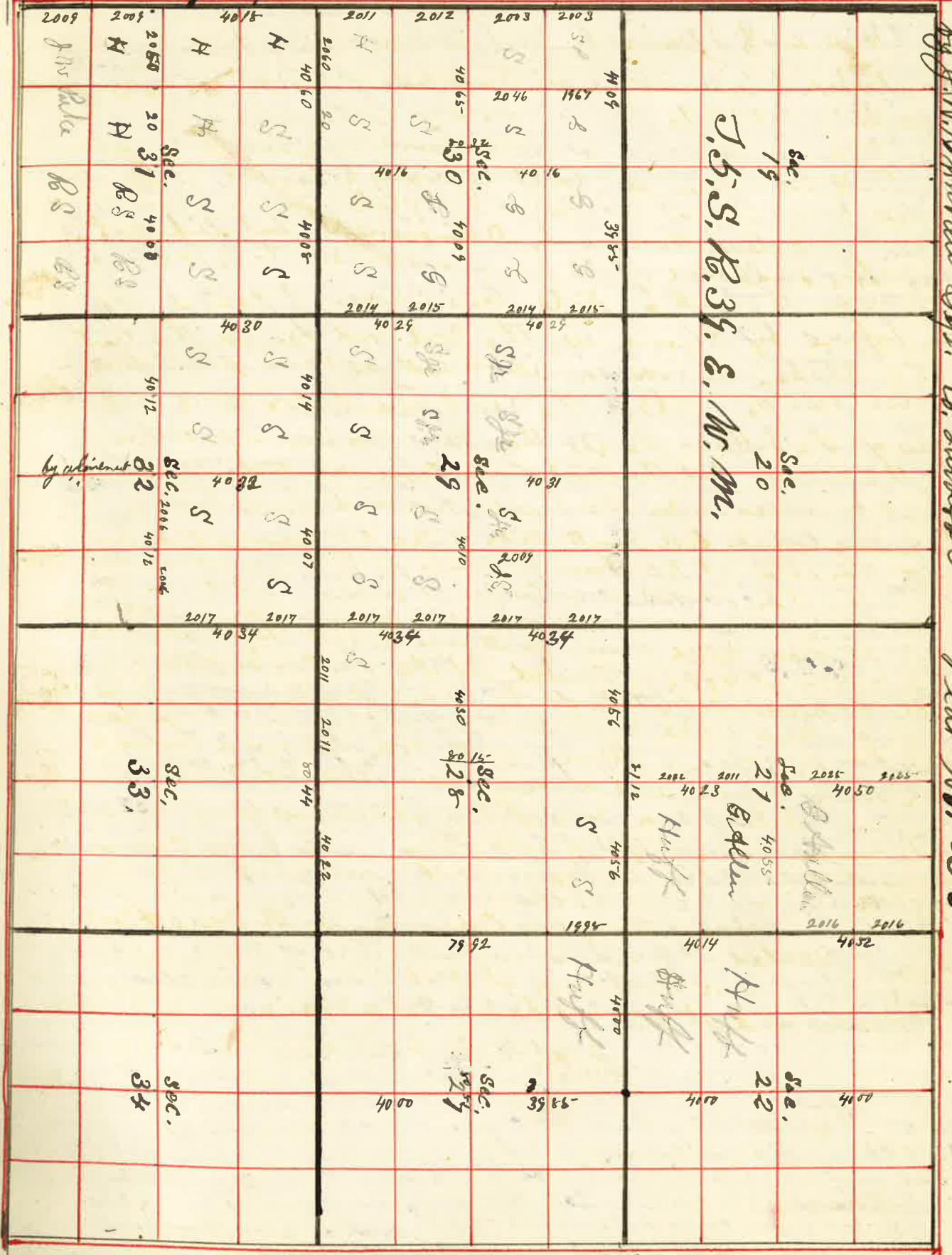

by J.W. Kimbrell Dep't Co Surveyor Plat No. 22

Field Notes on Next Page

Field Notes of Subdivisions of Sec. 21-22-27-28-29-30-31 & 32

J. S. R. 33, E. W. M., by J. W. Kimbrell Supt. Co. Surveyors on Nov. 11-12-13-14 1815/1867

I started at the 1/4 Sec corner between Sec 31 & 32 from which I run North and at 6079 chains set stakes on random line and at 12079 chains the Sec corner to Sec 19-20-29 & 30 at which point I had an excess of 79 links. I therefore run South var 20° E, and at 2015 chains set Post for 1/8 corner and at 4029 chains set Post and built mound for 1/4 Sec corner between Sec 29 & 30 and at 6044 chains set Post for 1/8 corner and at 8059 chains planted Post in North side of creek for Sec corner. I then started at Sec corner to Sec 19-20-29 & 30 thence West 3985 chains to 1/4 Sec corner on North side of Sec 30 thence South through Sec 30 setting Random stakes at every 20 chains and at 8032 chains the 1/4 Sec corner on South side of Sec 30. from which I run East at 40 chains set stake at 8023 chains the 1/4 Sec corner between Sec 29 & 30 from which I run West and 4012 chains the Sec corner to Sec 29-30-31 & 32. 4008 chains the 1/4 Sec corner between Sec 29 & 30 thence West through Sec 30 at 40 chains set stake for center at 60 chains set Random stake for 1/8 corner at 8074 chains the 1/4 Sec corner on West side of Sec 30. thence North at 20 chains set Random stake for 1/8 corner at 4006 chains the Sec corner to Sec 19-30-24 & 25. Thence East at 20 chains set stake at 4102 chains the 1/4 Sec corner. I therefore run West and at 2019 chains set Post and built mound of Stone for 1/8 corner thence South 1967 chains and set Post built mound of Stone for 1/8 corner and at 4013 ch set Post in mound of Stone for 1/8 corner. I then started at 1/4 Sec corner on West side of Sec 30 thence South at 40 chains set stake at 4022 Sec corner to Sec 30-31-25 & 36 from which I run North and at 2011 chains set Post for 1/8 corner the N.W. corner of Sec 31 from which I run South at 20 chains set Random stake and at 40 chains set Random stake at 60 chains set Random stake at 8036 chains the S.W. corner of Sec 31 from which I run North on June line and at 2009 chains set stake for 1/8 corner and at 4018 chains set Post for 1/4 Sec corner between Sec 31 & 32 and at 6027 chains set Post for 1/8 corner. I then started at 1/4 Sec corner on West side of Sec 31 thence East at 40 chains set stake for center and at 8050 chains the 1/4 Sec corner between Sec 31 and 32. I started at 1/4 Sec corner on North side of Sec 32 thence South through center at 4032 chains the center thence South by admeasurement of 1/4 Sec corner on South side of Sec 32. I started at 1/4 Sec corner between Sec 30 & 31 thence West at 40 chains set stake at 4060 chains the N.W. corner Sec 31, from which I run East at 2060 chains set stake in mound of Stone at 4060 the 1/4 Sec corner thence South at 4013 chains the center of Sec 31 from which I run North on June line and at 2006 chains set stake for 1/8 corner thence West 20 chains planted Post for 1/8 corner in center of N.W. 1/4 Sec 31 I started at 1/4 Sec corner between Sec 31 & 32 thence East at 40 chains the center at 60 chains set Post at 8024 the 1/4 Sec corner between Sec 32 & 33 thence West 2006 chains set Post for 1/8 corner I then started at the 1/4 Sec corner between Sec 32 & 33 thence North var 20° 30' E and set a stake at 6079 20 chains and at 12104 chains the Sec corner to Sec 20-21-28 & 29 at which point I had an excess of 104 links on the 1/2 mile. I therefore run South and at 2017 chains set Post for 1/8 corner and at 4034 chains set Post for 1/4 Sec corner between Sec 28 & 29 and at 6051 chains set Post for 1/8 corner and at 8068 Grove Post for Sec corner to Sec 28-29-32 & 33 thence South 2017 set Post for 1/8 corner thence West 2007 chains and set Post for 1/8 corner in center of N.E. 1/4 Sec 32

Field Notes of Subdivisions of Sec 21-22-27-28-29-30-31 & 32, E. W. M., by J. W. Kimbrell Supt. Co. Surveyors

I started at Sec corner to Sec 28-29-32 & 33 thence West at 20 chains set stake for 1/8 corner at 4007 chains the 1/4 Sec corner to Sec 29 & 32 from which I run East at 2003 chains set Post for 1/8 corner I started at 1/4 Sec corner between Sec 29 & 32 from which I run South and at 4032 chains I raised center stake on first line E & W with a 1/4 Sec 32. I then started at 1/4 Sec corner between Sec 29 & 32 thence North through center of Sec 29 to center from which I chained at 20 chains set stake and at 4031 chains I raised West 1500 feet 33 links East of corner from which I then run South 822 June line and at 2015 chains set Post for 1/8 corner. I then started in center of Sec 29 thence East East and at 4010 chains the 1/4 Sec corner from which I run West and at 2005 chains set Post for 1/8 corner from which I run North and at 2009 chains set Post for 1/8 corner in center of N.E. 1/4 Sec 29. I then started at N.W. corner Sec 28 thence East at 40 chains set stake for temporary 1/4 Sec corner at 8112 chains the Sec corner to Sec 21-22-27 & 28 from which I run West and at 4056 chains planted Post for 1/4 Sec corner between Sec 21 & 22 built mound and dug pits N & S, South of Post. I started at Sec corner to Sec 21-22-27 & 28 thence North at 20 chains set stake at 4010 chains the 1/4 Sec corner between Sec 21 & 22 from which I run South the 1/4 Sec corner between Sec 21 & 22 set Post for 1/8 corner built mound of Stone the center of Sec 21, Sec 21 & 22 from which I run West at 4055 chains thence North at 20 chains I then started at the 1/4 Sec corner between Sec 21 & 22 set Post at 8023 chains set stake at 4023 chains the center at 6023 chains I run South and at 4050 the 1/4 Sec corner on North side of Sec 21 from which I run South for 1/8 corner at 2025 chains Grove Post and built mound of Stone for 1/8 corner drove 2025 chains Grove Post for center of Sec 21 and at 6061 chains Grove Post for 1/8 corner. I started at 1/4 Sec corner between Sec 21 & 22 set stake at 40 chains set stake at 60 chains set stake at 8015 chains the 1/4 Sec corner between Sec 21 & 22 thence East at 20 Sec 28 & 33. I started at S.W. corner of Sec 28 thence East at 20 chains set stake at 40 chains set stake for temporary 1/4 Sec corner and at 8044 chains the S.E. corner of Sec 28 from which I run West and at 4022 chains planted Post for 1/4 Sec corner between Sec 28 & 33 and at 6033 chains set stake for 1/8 corner. I started at S.E. corner of Sec 28 thence North at 40 chains set stake for temporary 1/4 Sec corner to Sec 21-22-27 & 28 temporary 1/8 corner, at 7992 chains set Post for 1/8 corner, from which I run South and at 1998 chains set temporary 1/8 corner at 4036 ch the 1/4 Sec corner on West side of Sec 28 from which I run East 2018 chains thence South 2015 chains Grove stake built mound for 1/8 corner in center of S.W. 1/4 Sec 28. Thence West 2014 chains to 1/8 corner. I started at 1/4 Sec corner between Sec 27 & 28 thence East at 40 chains set stake at 8051 chains the 1/4 Sec corner between Sec 26 & 27 I started at 1/4 Sec corner between Sec 21 & 22 thence North at 20 chains set Post at 4032 the Sec corner to Sec 15-16-21 & 22 from which I run South at 2016 chains planted Stone for 1/8 corner. I started at 1/4 Sec corner between Sec 15 & 22 thence South at 40 chains built mound of Stone for center of Sec 22 at 80 chains the 1/4 Sec corner between Sec 22 & 27 thence South at 20 chains set stake for 1/8 corner temporary and at 3985 chains the center of Sec 27 at 40 chains further on South the 1/4 Sec corner between Sec 27 & 34 from which I run North on June line and at 5932 chains planted Stake built mound dug pits & C for 1/8 corner

J. W. Kimbrell Supt. Co. Surveyors

Surveyed for W.A. Coughanour Feb. 28 1888

By J.W. Kimbrell Dep't Co. Surveyor Plat No. 23

I proceeded to the N.W. corner of Sec 19 which is a Stake in mound of Stone from which I run East and at 18 chains set stake for temporary 1/8 corner and at 3824 chains the 1/4 sec corner between Sec 18 & 19 from which I run West at 2012 chains set stake built mound and dug pits for 1/8 corner. The 1/4 sec corner between Sec 18 & 19 thence East at 40 chains to Sec corner to Sec 17 = 12 = 1882 thence South 40 chains the 1/4 sec corner between Sec 19 & 20 thence West 7824 chains to 1/4 sec corner between Sec 19 & 24 thence North at 20 chains set post for temporary 1/8 corner and at 4005 chains the Sec corner to Sec 18 = 19 = 18824 from which I run South on true line and at 2002 chains Grove Stake and built mound of Stone for 1/8 corner thence East 1812 chains set temporary stake for 1/8 corner. I then started at the 1/4 Sec corner between Sec 18 & 19 thence South through Sec 19 at 20 chains set stake for temporary 1/8 corner and at 4008 chains intersect East and West line through Sec 19 and at 7995 chains I intersect South boundary of Sec 19 10 links West of 1/4 sec corner from which I run North on true line and at 3998 chains set post for center of Sec 19 and at 2001 chains set stake for center of N.W. 1/4 Sec 19 from which at 18 corner on North side of N.W. 1/4 Sec 19 from which I run South 2002 chains and planted stake built mound dug pits &c for 1/8 corner in center of N.W. 1/4 Sec 19

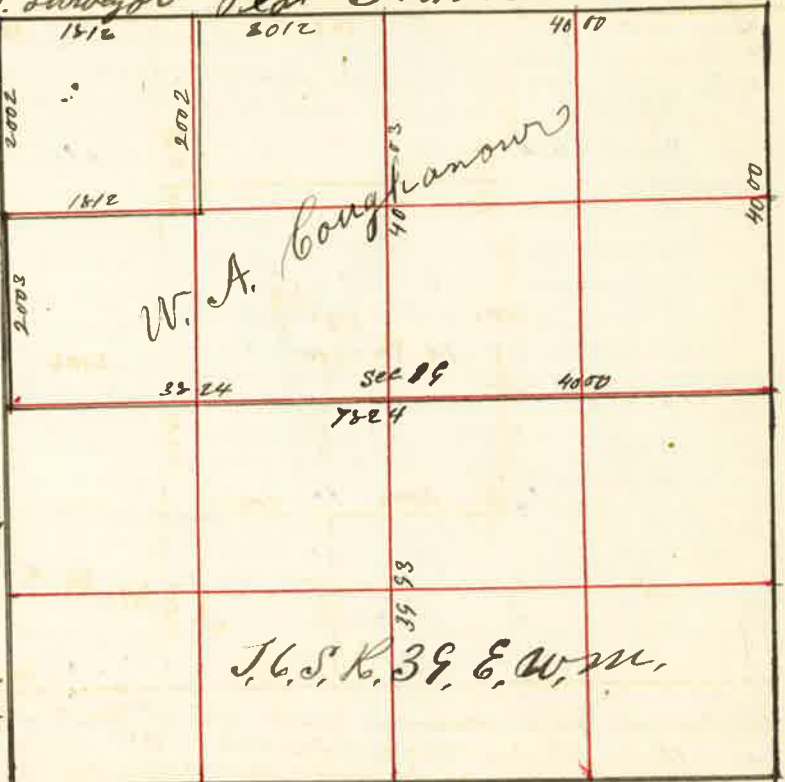

J.W. Kimbrell Dep't Co. Surveyor

Surveyed for Morley & Corbin March 16 1888

By J.W. Kimbrell Dep't Co. Surveyor Plat No. 24



I started at 1/4 sec corner on South side of Sec. 2 thence East at 2005 chains to corner at 4010 chains the Sec corner to Sec 1 = 2 = 11812 thence East at 20 chains set stake for temporary 1/8 corner at 40 chains set stake for temporary 1/4 sec corner at 6025 chains intersect East boundary 24 links South of corner to Sec 1 = 12 = 6887 from which I run West on true line and at 4012 chains Grove Stake and built mound of Stone around for 1/4 sec corner between Sec 1 & 2 at 6018 chains set stake built mound and dug pits for 1/8 corner. I then started at the 1/4 sec corner between Sec 1 & 2 thence North at 20 chains set stake for 1/8 corner at 4014 chains the 1/4 sec corner between Sec 1 & 2 thence West on true line and at 40 chains set stake for temporary 1/8 corner and at 60 chains set stake for temporary 1/4 sec corner and at 60 chains set stake for temporary 1/8 corner on North side of Sec. 2. from which I run East at 4030 chains the 1/4 sec. corner on North side and at 4015 chains set stake East and at 2007 chains set stake for 1/8 corner and at 4015 chains set stake for Sec. corner to Sec 1 = 2 = 3584 thence South at 20 chains set stake for temporary 1/8 corner and at 40 chains set stake for temporary 1/4 sec corner and at 60 chains set stake for temporary 1/8 corner from which I run North on true line and at 2001 chains set stake dug pits for 1/8 corner and at 4002 chains planted stake dug pits &c and built mound for 1/4 sec corner between Sec 1 & 2 thence East at 20 chains set stake for 1/8 corner at 4011 chains intersect North and South side 16 links North of first boundary stake for center and flagged on East to 1/4 sec corner on East side Sec. 1 but did not chain the last 1/2 mile. I then run West from center 2005 chains Grove Stake dug pits built mound for 1/8 corner thence South 2005 chains set stake and built mound for 1/8 corner for center of S.W. 1/4 Sec. 1 East 2003 chains to 1/8 corner 2005 chains set stake for center of S.W. 1/4 Sec. 2 thence West at 20 chains set stake for temporary 1/8 corner at 40 chains set stake for temporary center of Sec. 2 I started at 1/4 sec corner between Sec 2 = 35 thence South at 20 chains the 1/4 sec stake for 1/8 corner at 3584 chains the center Sec 2 at 8012 chains the 1/4 sec corner between Sec 2 & 11 from which I run North and at 2014 chains set stake built mound dug pits for 1/8 corner at 4028 set stake dug pits &c built mound & East for corner at 6020 chains set stake built mound of Stone for 1/8 corner. I started at 1/8 corner on North side of Sec. 1/4 Sec 2 thence South 2011 chains and planted stake built mound of Earth dug pits &c for 1/8 corner in center of S.E. 1/4 Sec. 2.

J.W. Kimbrell Dep't Co. Surveyor

Surveyed for Brig's Colwell & Castle Mar. 24 1884

by J.W. Kimbrell Dep't. Co. Surveyor Plat No. 25

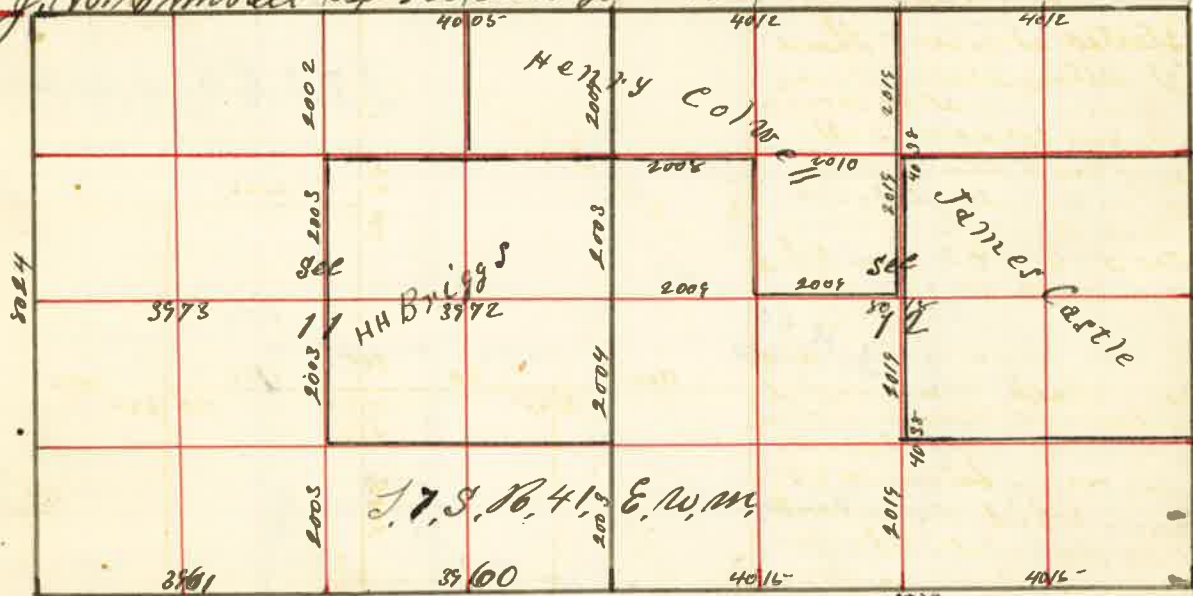

I started at Sec. corner to Sec 1 = 2 = 11 & 12 thence South and at 8015 chains I entered South boundary of Sec 11 17 links west of corner to Sec 11 = 12 = 13 & 14 from which I run North and at 2003 set post for 1/4 corner and at 4007 chains set post built mound of earth and dug pits East and west of stake for 1/4 sec corner between Sec 11 & 12 and at 6011 chains set stake for 1/2 corner. The corner to Sec 11 = 12 = 13 & 14 thence West at 40 chains set stake for temporary 1/4 sec corner and at 7921 chains the S.W. corner of Sec 11 from which I run East on line and at 3901 chains set stake for 1/4 sec corner from which I run North at 20 chains set post for temporary 1/16 corner at 40 chains set stake for temporary stake for center of Sec. 11 and at 60 chains set temporary stake for 1/16 corner and at 8011 chains the 1/4 sec corner on North side of Sec 11. I started at 1/4 sec corner between Sec 11 & 12 thence West at 40 chains set stake for center I independently of first boundary stake to center at 7945 chains the 1/4 sec corner between Sec 10 & 11 which point I determined for temporary use. (The corner being gone) by starting at the N.W. corner of Sec. 11 and running South to S.W. corner of Sec 11 8024 chains and at the equidistant point I run East on line and at 3973 chains set post for center of Sec. 11. Thence North 2003 chains set stake and built mound for 1/16 corner. Thence South from center 2003 chains and drove stake and dug pits and built mound of earth for 1/16 corner. I started at 1/4 sec corner between Sec 11 & 12 thence East at 20 chains set stake for 1/16 corner and at 40 chains set stake for center of Sec 12 at 8018 chains the 1/4 sec corner on East side of Sec 12. I then started at 1/4 sec corner on North side of Sec 12. Thence South at 20 chains set stake for 1/16 corner at 40 chains set stake for center I independently of first center stake at 60 chains set stake at 8079 I intersect South boundary of Sec 12 78 links East of center. The 1/4 sec corner being gone I proceeded to reestablish it by starting at S.W. corner of Sec 12 thence East at 40 chains set temporary stake for 1/4 sec corner at 8030 chains the S.E. corner Sec 12 from which I run West and at 4015 chains set stake built mound. Thence South and at 2018 chains set post for 1/16 corner at 4032 center stake in mound of stone at 6057 set post for 1/16 corner. Thence West 2006 chains set post for 1/16 corner thence South 2015 chains set post for 1/16 corner. The 1/4 sec corner on East side Sec 12 thence North 20 chains set post for 1/16 corner. 1/4 sec corner East side Sec 12 South 2016 chains set stake for 1/16 corner on East side S.E. 1/4 Sec 12.

J.W. Kimbrell Dep't. Co. Surveyor

Surveyed for Castle Wright & Fisher Mar. 26 1888

by J.W. Kimbrell Dep't. Co. Surveyor. Plat No. 26

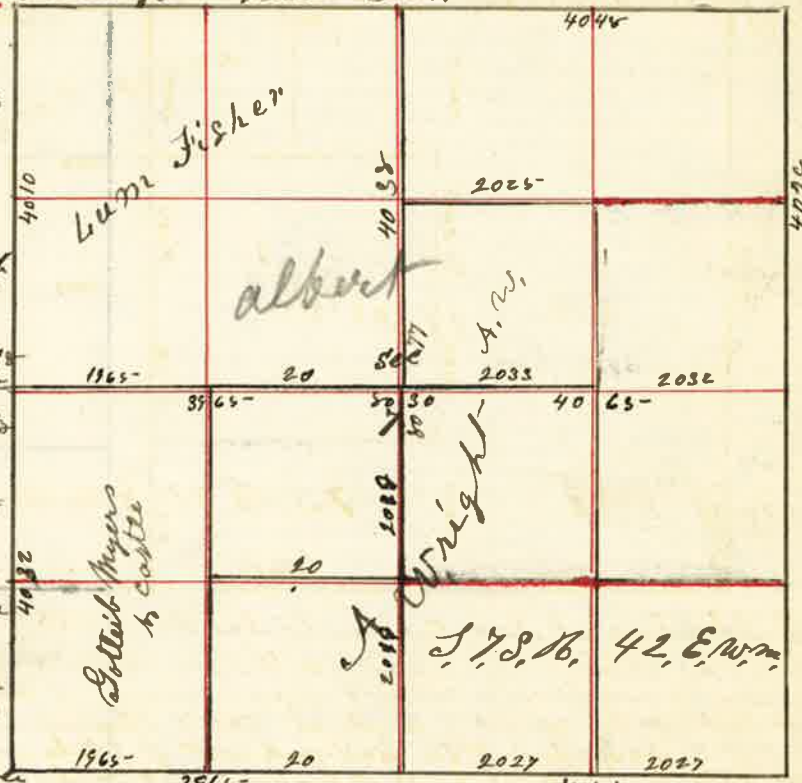

I started at 1/4 Sec 7 thence East setting stakes at every 20 chains and at 8030 chains the 1/4 sec corner on East side of Sec 7. Thence North and 20 chains set stake and at 4028 chains the Sec corner to Sec 5 = 6 = 7 & 8 from which I run South at 2014 chains set stake in mound of stone the Sec corner to Sec 5 = 6 = 7 & 8 from which I run West at 20 chains set stake for temporary 1/16 corner at 4048 chains the 1/4 sec corner between Sec 6 & 7 from which I run South at 20 chains set stake for temporary 1/16 corner 4028 chains I entered the East & West line through center stake at 60 chains set temporary 1/16 corner at 8077 chains the 1/4 sec corner on South side of Sec 7 from which I run North and 2019 chains set stake for 1/16 corner at 4038 chains set permanent stake in mound of stone for center and at 2019 chains set stake and built mound for 1/16 corner thence East and 2025 chains set stake and built mound for 1/16 corner in center of N.E. 1/4 Sec. 7. Thence South 2015 chains set stake in mound of stone for 1/16 corner. The center of Sec 7 from which I run West at 20 chains set stake and built mound of earth for 1/16 corner. I started at 1/4 sec corner on South side of Sec 7 thence East at 20 chains set boundary stake at 4054 chains the Sec corner to Sec 7 = 8 = 13 & 14 from which I run West at 2027 chains set stake and built mound for 1/16 corner at 4054 the 1/4 sec corner. and at 20 chains South West I set stake for 1/8 corner at 4065 chains the Sec corner to 7 = 13 = 12 & 13 from which I run North at 2016 chains the 1/4 corner thence East 1965 chains and set stake built mound of earth and dug pits S.E. for 1/16 corner in center of S.W. 1/4 Sec. 7.

J.W. Kimbrell Dep't. Co. Surveyor

Surveyed for Miles Bowman Emilio B Gear April 12 1888

by J.W. Kimbrell Dep't Co Surveyor

Plat No. 27

I started at Sec. Corner to Sec 1=2=35⁸36
 Thence west at 20 chains set temporary stake for
 1/4 corner at 40 chains set temporary stake for 1/4 sec
 corner at 4125 chains Powder River 166 links across at 60
 chains set temporary stake for 1/4 corner at 80 chains corner
 gone and set temporary stake, and exploded the line
 west and at 3850 chains the 1/4 sec. corner between Sec
 35⁸36, at this point I had an deficiency of 160 links
 compared to the original field notes, 19³⁰° E,
 I therefore run East on true line, was
 and at 3850 chains established the sec corner to
 Sec 2=3=34⁸35 which is a stone marked, and
 at 1775 chains East from this corner I planted a stone for
 1/4 corner and at 3550 chains planted a stone marked
 1/4 for 1/4 sec corner between Sec 2⁸35 and at 5925
 set stone for 1/4 corner and at 7900 chains the center
 I then started at S.W. corner of Sec 35 thence North
 was 20° E at 20 chains set temp. stake at 3150 chains
 Powder river 186 links across at 40 chains set temporary
 stake for 1/4 sec corner to 26=27=34⁸35 from which
 7997 chains the sec corner to 26=27=34⁸35 from which
 I then started at the N.W. corner of Sec 35 thence East
 and at 20 chains set stake for temporary 1/4 corner and
 40 chains set stake for temporary 1/4 sec corner and at 60 chains
 I found no sec corner, and extended my line on
 East and at 3875 chains farther on I found the
 1/4 sec corner between Sec 25⁸36, making the
 whole distance 1 1/2 miles 85 links short of the
 original field notes I therefore turn west and at
 3960 chains set stake for Sec. corner temporary
 I then started at S.E. corner of Sec 35 thence North
 was 20° E at 20 chains set temp. stake at 40
 chains set temp. stake at 60 chains set temp.
 stake and at 80 chains set stake for temporary
 Sec. corner I then set out of first stake, thence
 North and at 40 chains the 1/4 Sec corner between
 Sec 25⁸36 and at 40 chains planted stone
 marked for Sec corner to Sec 25=26=35⁸36, and
 thence South at 40 chains planted stone for 1/4 sec.
 corner between Sec 35⁸36 and at 60 chains set stone
 for 1/4 corner. I then started at the N.E. corner Sec 35
 and run west on true line and at 1200 chains
 I set a stake for 1/4 corner and at 3958 chains set a stone marked 1/4 for 1/4 sec corner
 and at 5937 chains set stake for 1/4 corner. (and afterwards planted a stone) I then
 started at the 1/4 sec corner on North side of Sec 35 and run South, setting random
 stakes at every 20=40=60 chains and 80 links the 1/4 sec corner on South side of Sec
 35. I then started at 1/4 sec corner on East side of Sec 35 and run west through the
 center of Sec 35 setting random stakes at every 20=40=60 chains and at
 7933 chains the 1/4 sec corner on West side of Sec 35 from which I run East
 and at 1983 chains set stone for 1/4 corner, from this corner I run North 20 chains
 being the proportionate distance and set a stone for center N.W. 1/4 Sec 35 and also
 run South from same corner 20 chains and set stone for center of S.W. 1/4 Sec 35
 I also started at the same corner and run on East to center of Sec 35, 3566 chains and set
 stone for center thence South 2003 chains and set stone for 1/4 corner, thence East 1579
 chains and set stone for 1/4 corner in center of S.E. 1/4 Sec 35 thence North 20 chains
 and set stake for 1/4 corner thence North 20 chains and set stone for 1/4
 corner in center of N.W. 1/4 Sec 25. Thence West 1982 chains and set stone for 1/4 corner
 some of these subdivisions lines I did not chain through as the opposite corner quality corner was on right
 I started at 1/4 sec corner on West side of Sec 2 thence East at 3970 chains center at 7940 chains the 1/4 sec corner
 from which I run West and at 1545 chains I planted 1/4 corner. I started N.E. corner Sec 2 and run South
 and at 4053 the 1/4 sec corner between Sec 1⁸2 thence South at 4008 chains the 1/4 sec corner of Sec 2 from which I run
 North 2004 chains and set 1/4 corner a stone

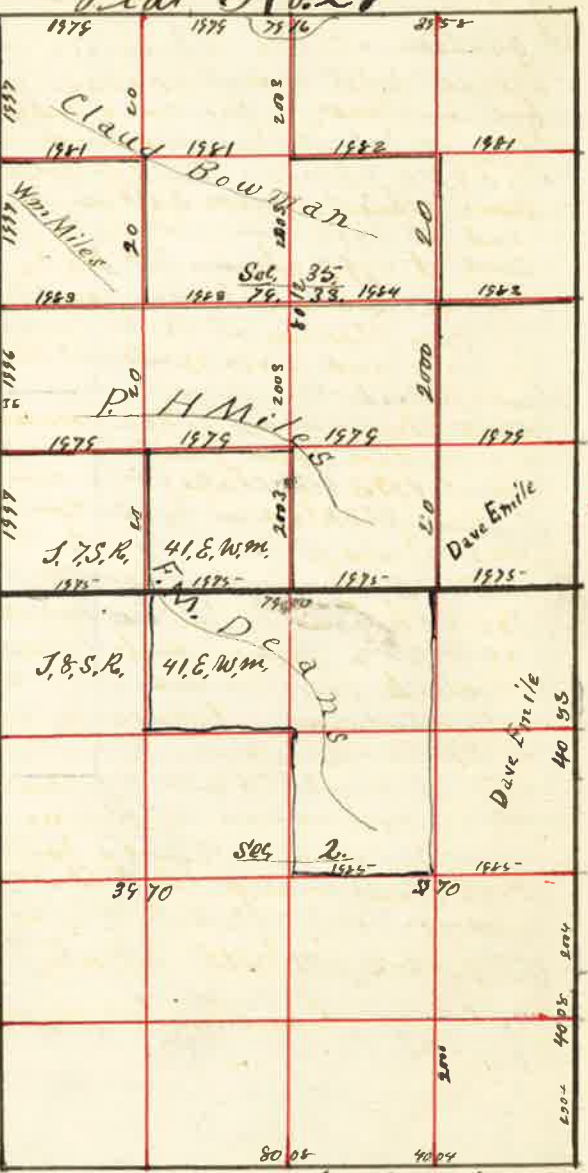

J.W. Kimbrell Dep't Co Surveyor

Surveyed for A.E. Eaton April the 13th 1888

by J.W. Kimbrell Dep't Co Surveyor Plat No. 28

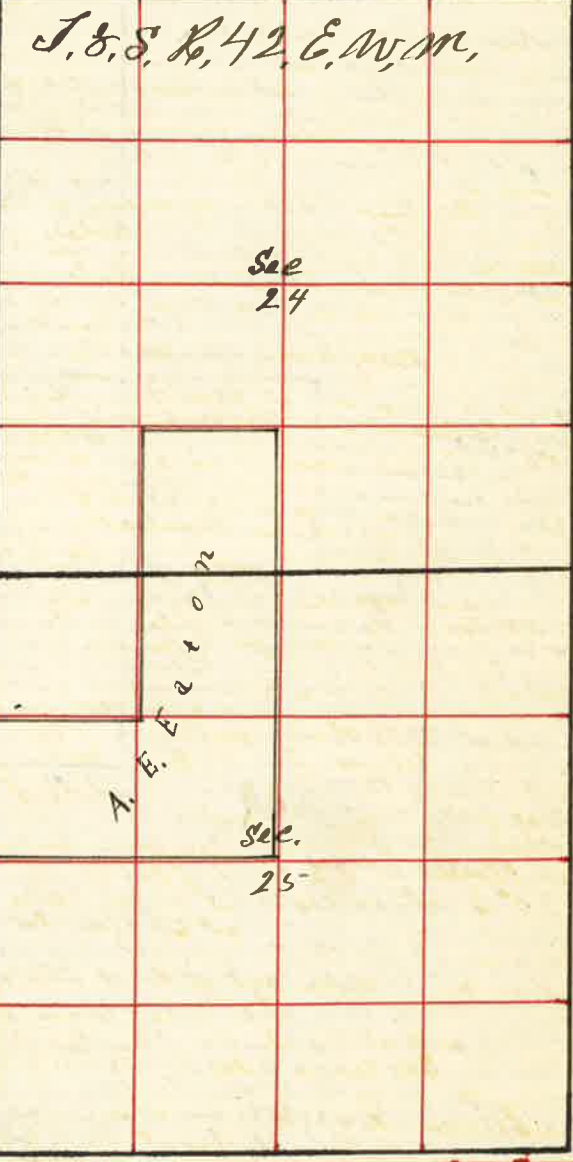

I started at the N.E. corner of Sec 25
 thence west and at 40 chains set stake
 for temporary 1/4 sec corner and at 60
 chains set stake for temporary 1/4 corner
 at 7986 chains the sec corner,
 from which I run East on true line
 and at 1996 chains set stake for 1/4 corner
 and at 3993 chains set stake for
 1/4 sec corner between Sec 24⁸25
 I then started at N.W. corner of
 Sec 25 and run South at 20 chains
 set stake for temporary 1/4 corner and at
 3985 chains the 1/4 sec corner between
 Sec 25⁸26 from which I run North
 and at 1993 set stake for 1/4 corner
 I then started at 1/4 sec corner on
 West side of Sec 25 and run
 East 40 chains. Thence North
 3964 chains to 1/4 sec corner between
 Sec 24⁸25, from which I run North
 through Sec 24 and at 20 chains
 set temporary stake for 1/4 corner
 at 7944 chains the 1/4 sec corner
 between Sec. 13⁸24 I then started
 at 1/8 corner on North side of the
 N.W. 1/4 Sec 25 thence South,
 1992 chains and set stake for 1/4
 corner in center of N.W. 1/4 Sec 25
 J.W. Kimbrell Deputy
 County Surveyor

Surveyed for Miles & Wilson April 14 1888 by J.W. Kimbrell Dep't Co Surveyor

I started at 1/4 sec corner
 between Sec 35⁸36 from Sec
 which I run South 4003
 chains to sec corner to
 Sec 1=2=35⁸36 thence
 North and at 2001 chains
 set stake for 1/4 corner

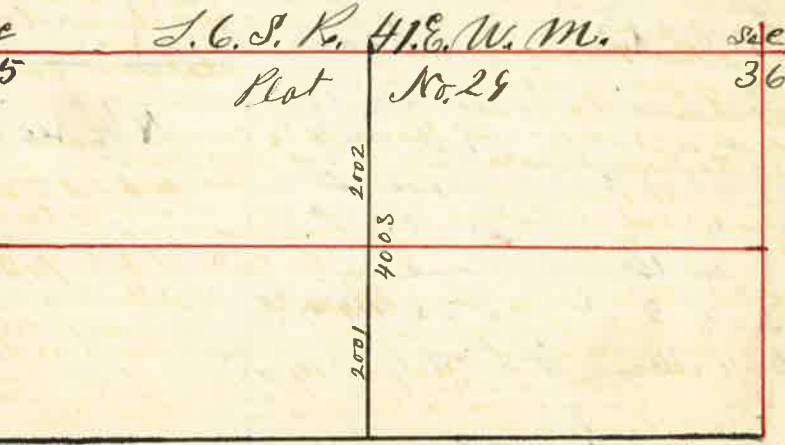

J.W. Kimbrell Dep't Co Surveyor

Surveyed for Alvion Frisby Apr 16th 1888

by J.W. Kimbrell Dep't. Co. Surveyor Plat. No 30

I started at the N.W. Corner of Sec 24 thence South at 20 chains let Random Stake and at 4023 chains the 1/4 Sec corner between Sec 23 & 24 from which I run North and at 2011 chains let Stake in mound of Stone for 1/4 corner and at 4023 the Sec corner to Sec 18-14-23 & 24 thence East at 20 chains let Random Stake for 1/4 Sec corner and at 60 chains let Random Stake for 1/4 corner and 8150 chain the N.E. Corner of Sec 24 from which I run West on line and at 2045 chains let Stake for 1/4 corner and at 4080 chains let Stake built mound due N. to North Point of mound for 1/4 Sec corner between Sec 18 & 24 and at 6135 chains let Post for 1/4 corner. I then started at 1/4 Sec corner on West side of Sec 24 thence East at 20 chains let Post for 1/4 corner and at 4080 chains let Random Stake for center continue East by alignment but did not chain the 1/4 Sec corner on South side of Sec 24 being obliterated and lost I proceeded to re-establish it by starting at the Sec corner to Sec 24-25-19 & 30 and run West and at 40 chains let Random Stake and at 8158 chains the Sec corner to Sec 23-24-20 & 24 from which I run East on true line and at 4079 chains let Stake for 1/4 Sec corner between Sec 24 & 25 thence North at 4007 chains the center of Sec 24 and at 8014 chains the 1/4 Sec corner on North side Sec 24 from which I run South on true line and at 2004 chains let Stake for 1/4 corner thence West 2047 chains and let Stake for 1/4 corner in center of N.W. 1/4 Sec 24 thence South 20010 chains and let 1/4 corner thence South 2012 chains & set Stake for 1/4 corner in center of S.W. 1/4 Sec 24 the 1/4 Sec corner between Sec 23 & 24 thence South at 20 chains let Random Stake at 4016 chains the S.W. corner of Sec 24 from which I run North and at 2008 chains let Post for 1/4 corner on West side of S.W. 1/4 Sec 24

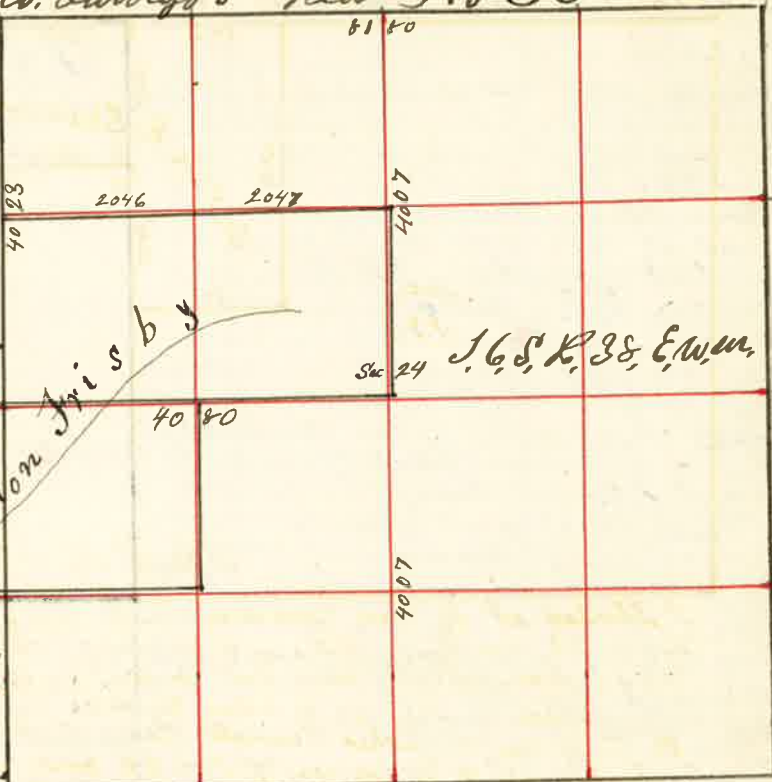

Survey No. 29 1/2 J.W. Kimbrell Deputy
G.W. Moody April 15 1888 County Swain

Beginning at the 1/4 Sec corner
Set Sec 14 1/4 15 thence North
68 Rods & 12 lks thence S 27° E
38 " thence S 82° W
8 " 15 lks thence S 3° E
33 " 9 " thence N 89° 45' W
10 " 14 " to Place of Beginning

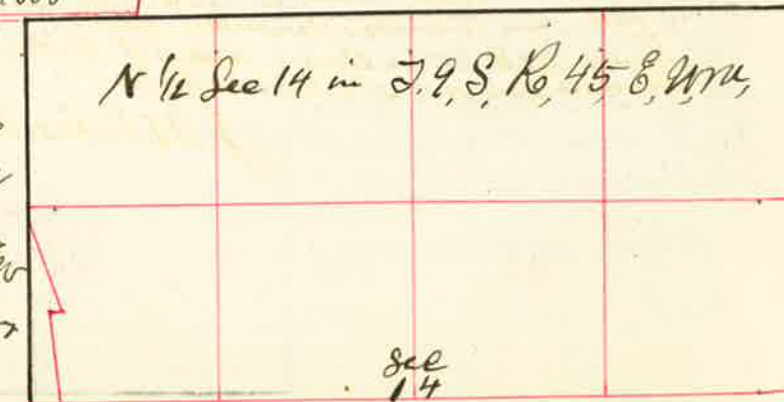

J. W. Kimbrell
Co. Surveyor

Surveyed for Sarah E. Shavenhausen April the 17th 1888

by J.W. Kimbrell Dep't. Co. Surveyor Plat. No. 31



I started at 1/4 Sec corner on North side of Sec 20 and run West at 20 chains let Random Stake and at 4023 chains the Sec corner to Sec 17-18-19 & 20 from which I run East and at 2011 chains let Post in the mound from which a Fir tree 16 inches diameter bears N 52° 30' E 119 links distant. A Pine tree 14 inches diameter bears South 80° 45' West 180 links distant. I started at N.W. corner of Sec 20 and run South the 1/4 Sec corner between Sec 19 & 20 Random Stake and at 4080 chains the 1/4 Sec corner between Sec 19 & 20 from which I run North at 2016 chains Grove Stake for 1/4 corner and I started at 1/4 Sec corner between Sec 19 & 20 and run West 20 chains and marked a Sassafras tree for 1/4 corner. Thence North 3960 chains to 1/4 corner previously set thence East 2016 chains to Sec corner of Sec 17-18-19 & 20. I then started at 1/4 corner on West side of N.W. 1/4 Sec 20 and run East setting Random Stake at each 20 and 40 chains to center of Sec 20 and extended the same line to East boundary of Sec 20 to 1/4 corner on East side of Sec 20 which I determined by starting at 1/4 Sec corner on East side of Sec 20 and run North 3954 chains to N.E. corner of Sec 20 from which I run South 1977 chains and set Post in mound of Stone. I then started at 1/4 Sec corner on North side of Sec 20 and ran South 2015 chains and planted a Stone 6 x 7 x 17 inches 10 inches in length from which a Pine tree 20 inches dia. bears S 71° 15' W 100 links distant a Pine tree 15 inches diameter bears N 12° 45' W 78 links distant thence West 2026 chains and set Stake from which a Fir tree 8 inches dia. bears S 37° W 8 links distant.

J. W. Kimbrell Dep't Co Surveyor

1901
1903

Surveyed for Ames & Porter Apr 19th 1885 and O. Lea Sage July 13/1888

by J. W. Kimbrell Plat No. 32 and Plat No. 40

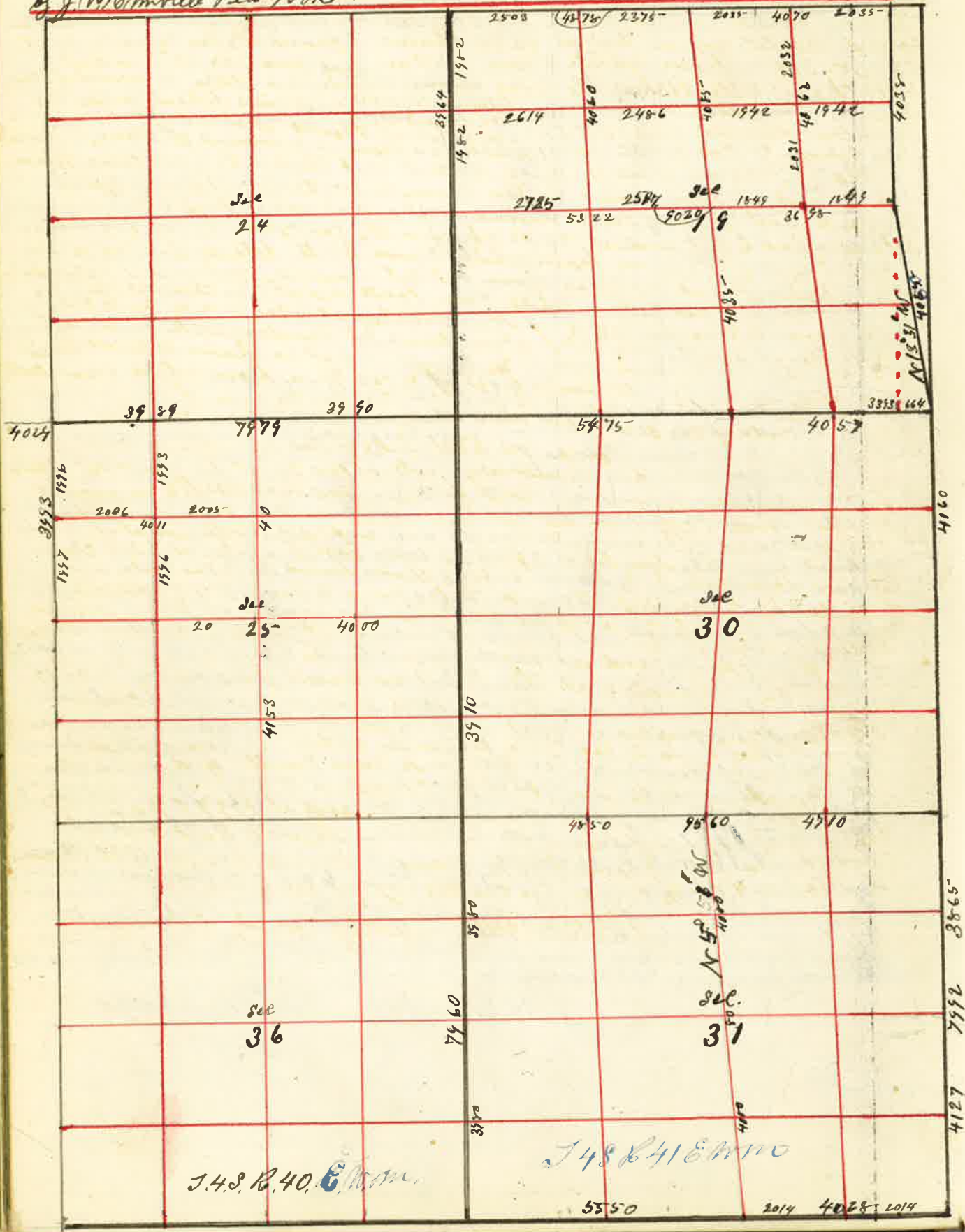

J. W. Kimbrell

J. W. Kimbrell

Field Notes of Subdivisions of Sections 25, T. 4. S. R. 40, E. 4. W. Sec 31, T. 4. S. R. 41, E. 4. W.

Surveyed by J. W. Kimbrell Deputy Co. Surveyor for Geo. Ames & W. H. Porter Apr 19th 1885
 I started at the N.W. corner of Sec 31 from which I run East and at 4140 chains I found no 1/4 Sec corner and extended my line on East and at 5140 chains found no Sec corner but at 9560 chains I found the Sec corner to Sec 25. 29=30=31832 from which I run West on true line bar 20° E and at 4710 chains established the 1/4 Sec corner which is a stake in mound of stone from which a pine tree 4 inches diameter bears N 70° 15' W 35 links distant and at 9560 chains the 12 inches diameter bears S 20° E 100 links distant. Thence West and at 9560 chains the Sec. corner to Sec 25=36=30=31 which is a stone in a mound of stone. I started at the S.E. corner of Sec 31 thence North at 4128 chains the 1/4 Sec corner between Sec 31832 and at 7992 chains the Sec corner to Sec 29=30=31832. I started at the South East corner of Sec 31 thence West and at 4028 chains the 1/4 Sec corner between Sec 6831 and at 9578 chains the Sec. corner to Sec 1=6=31836 between Sec 6831 and at 9578 chains I run North between Sec 31836 and T. 4. S. R. 40, E. 4. W. from which I run North between Sec 31836 and at 40 chains found no 1/4 Sec corner but set temporary stake and at 7960 chains for at 40 chains found no 1/4 Sec corner but set temporary stake and at 3980 chains set stone for the N.W. corner of Sec 31 from which I run South and at 3980 chains set stone for 1/4 Sec corner between Sec 31836. I then started at 1/4 Sec corner for center and Sec 31 thence South bar 25° E at 40 chains set boundary stake for center South at 60 chains set boundary stake for 1/4 Sec corner and at 80 chains set stone for boundary of Sec 31. 110 links west of 1/4 Sec corner from which I run North on true line N 5° 45' W and at 20 chains set pit for 1/4 Sec corner at 40 chains set pit for center of Sec 31 at 4000 chains the 1/4 Sec corner between Sec 30831. I then started at 1/4 Sec corner on East side of Sec 25 thence West at 40 chains set stake for temporary center of Sec 25 at 60 chains set stake for temporary 1/4 Sec corner. West of this was inaccessible on account of steep rock cliff and did not run further west on this line. I then started at 1/4 Sec corner on South side of Sec 25 and ran North and at 4153 chains set stone for boundary line E. 1/4 W. 20 links East of stake at 6153 chains set boundary stake for 1/4 Sec corner at 8153 chains found no 1/4 Sec stake and proceeded to establish it, and the Sec corner to Sec 23=24=25=26 by starting at the N.E. corner of Sec 25 which is a mound of stone around a stone marked for corner. I run thence West setting boundary stakes at 40880 chains and at 12005 chains to the 1/4 Sec corner between Sec 23826, having at this point an excess of 56 links in the 1/4 Sec line. I therefore run East on true line and at 4029 chains set stone marked and at 3989 chains further on set stone at stone marked 1/4 for 1/4 Sec corner between Sec 24825. I then started at Sec corner to Sec 23=24=25=26 and run South and at 20 chains set boundary stake and at 3993 chains the 1/4 Sec corner between Sec 25826 from which I run North and at 1997 chains set stone in mound of stone for 1/4 Sec corner thence East and at 2006 chains set stone for 1/4 Sec corner thence South 1996 chains set stone for 1/4 Sec corner in center of N.W. 1/4 Sec 25.

J. W. Kimbrell Deputy County Surveyor

126
 75-6
 51-113
 60
 111
 21
 183

By J.W. Kimbrell Deft Co. Surveyor Plat No 34

I started at the N.E. corner of Sec. 16 in T.4.S. R.39. E.10th.
 Thence South var 20° 30' E at 20 chains set post for temporary 1/4 corner and at 40 chains set post for temporary 1/4 sec. corner between sec 15 & 16 and at 8088 chains intersect E & West line 50 lks West of corner to 15-16=21822 from which I run North on true line and at 4044 chains set post marked 1/4 sec. West face in mound of stone for 1/4 sec corner between sec. 15 & 16. and at 1066 chains set stone marked 1/4 on West face for 1/4 corner at 8088 chains the corner to sec 9-10=15816 a stone marked in mound of stone
 J.W. Kimbrell Deft Co. Surveyor



By J.W. Kimbrell Deft. Co. Surveyor Plat No 35

I started at the 1/4 sec. corner between sec 34 & 35 in T.5.S. R.40. E.10th.
 Thence South var 20° E at 20 chains set stake for temporary 1/4 corner at 40 chains intersect township line 112 links West of corner to sec 34 & 35. from which I run North at 20 chains set post in mound of stone.
 I started at the S.E. corner Sec 34 on Standard Parallel. Thence East at 20 chains set stake for temporary 1/4 corner at 40 chains set temporary 1/4 sec corner on North side of Sec 3 and at 5190 chains the 1/4 sec corner on South side Sec. 35 Making an error of 1190 chains in South Boundary of West 1/2 Sec 35 Thence continue East and at 7190 chains set stake for 1/4 corner at 9215 chains the corner to Sec 35 & 36. From which I run West on true line and at 1185 chains established corner to sec 15 & 2. T. 6, S. R. 40, E. a stone in mound of stone.

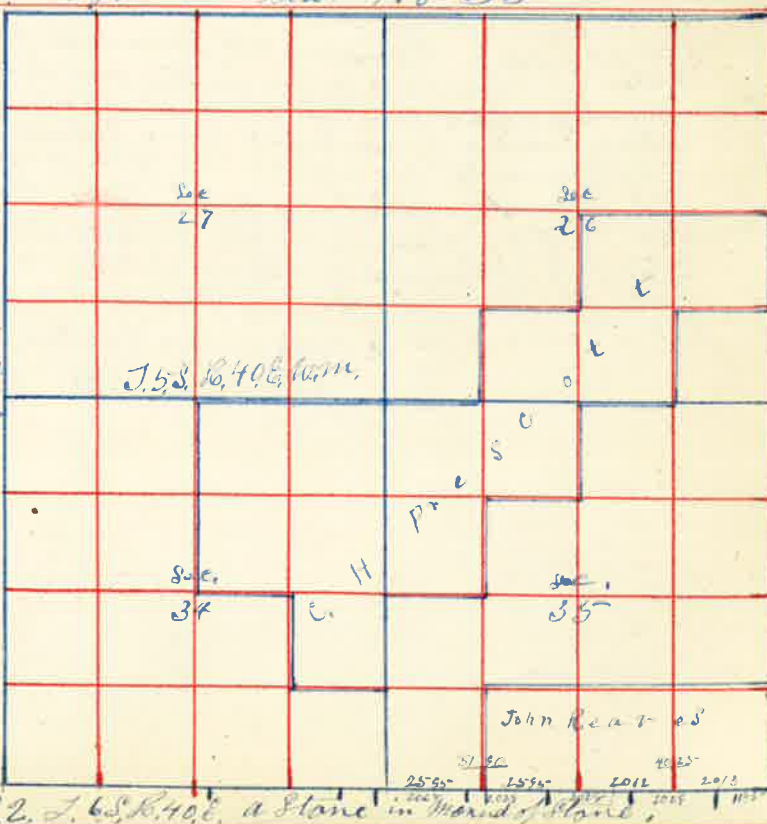

Surveyed for C.H. Prescott & John Reeves May the 23 1888

Thence West from N.E. corner Sec 2 on 1st Standard Parallel South at 2027 chains set stone for 1/4 corner on N. side of Sec 2 and at 2840 a stone marked 1/4 for 1/4 sec corner on South side Sec 2 and at 5435 chains set stone for 1/4 corner on N. side Sec. 2 and at 5435 chains set stone for 1/4 corner on South side S. 10 1/4 Sec 35 and at 6086 chains set stone for 1/4 corner on North side N.W. 1/4 sec. 2 and at 8030 chains the corner to sec 34 & 35 and at 8115 chains the corner to sec 2 & 3.
 I then started at S.E. corner Sec 35 and at 8714 chains the corner to sec 26 at 4400 chains the 1/4 sec corner on East side Sec 35 and at 8714 chains the corner to sec 25=26-35 & 36 Thence North at 20 chains set stake for temporary center Sec 26 from which I run West at 40 chains set stake for temporary center Sec 26 and at 9287 chains I intersect North of South line 488 links North of 1/4 sec. corner on West side Sec 26. from which I run North 86° 30' East on true line and at 5467 chains the center Sec 26 and at 9287 chains the center Sec 26.
 I started at 1/4 sec. corner on South side Sec 26 Thence North var 20° East at 20 chains set post for temporary 1/4 corner and at 3650 chains the center Sec 26 and at 8050 chains the 1/4 sec corner on North side Sec 26 from which I run South var 20° E and at 4400 chains set stone for center Sec 26 and at 6225 chains set stake for 1/16 corner and at 8050 chains the 1/4 sec corner on South side Sec 26 Thence East var 20° E at 20 chains set post at 410 chains the sec corner to sec 25=26-35 & 36 from which I run West at 2050 chains set post in mound of stone at 4100 chains the 1/4 sec corner on South side Sec 26 Thence West at 20 chains set stake for 1/4 corner at 5285 chains intersect North and South line Sec 460 links North of corner to 36-27=34835 from which I run North 83° E on true line and at 2642 chains set stone for 1/4 corner on North side N.W. 1/4 Sec. 35 at 5285 chains on North side Sec 35 from which I run South var 20° E at 20 chains set temporary stake for center N.W. Sec 35 and at 40 chains set stake for temporary center and at 60 chains set temporary stake for center S.W. Sec 35 at 8620 chains the 1/4 sec corner on South side Sec 26 from which I run North at 2112 chains set stone in mound of stone for 1/4 corner in S.W. Sec 35 at 4225 chains set stone for center Sec 35 at 6423 chains set stake for center North 1/2 Sec. 35 The 1/4 sec corner on West side Sec 35 Thence East at 20 chains set post for 1/4 corner at 5260 chains the center Sec 35 from which I run West and at 2630 chains set stone for corner in center N.W. Sec 35 Thence South 2062 chains the center S.W. Sec. 26 at 4125 chains on South side S.W. 1/4 Sec 35 I started at S.E. corner Sec 34 Thence West at 20 chains set stake at 4010 chains the 1/4 sec corner on South side Sec 34 Thence North through center Sec 34 at 20 chains set stake for 1/4 corner at 40 chains set stake for center. at 8040 chains the 1/4 sec corner on North side Sec 34 45 lks East of corner.
 I started at 1/4 sec corner on East side Sec 34 Thence West through center at 20 chains set post for 1/4 corner at 4036 the center at 8020 chains 1/4 sec corner on West side Sec 34 95 lks South of corner from which I run East on true line and at 3984 chains the center. at 6002 chains the center E 1/2 Sec 34 Thence South 3990 chains center S.E. 1/4 Sec 34

J.W. Kimbrell Deft Co. Surveyor

Surveyed for John Johnson & Ed Kemilard June 14, 1885

By J.W. Kimbrell Dept. Co. Surveyor Plat No 36

For the Re-establishment of the corner to Sec 1 & 12 and 6 & 7 on the Guide Meridian or Auxiliary meridian between T 4 S Ranges 39 & 40 E 10th and the 1/4 Sec corners on West side of Sec 6 & 7 in T 4 S R 40 E 10th and the establishing of the 1/4 corner on West side of Sec 7.

I started at the NW corner Sec 6 thence South over 20° E at 40 chains set post for temporary 1/4 sec. cor on west side Sec 6. at 80 chains set stake for support corner to Sec 1-12-6 & 7 and at thence South at 40 chains set stake for temporary 1/4 sec. cor at 60 chains set stake for temporary 1/2 corner and at 8054 chains the corner to Sec 7-12-13 making an excess of 54 links in the 2 miles I therefore run

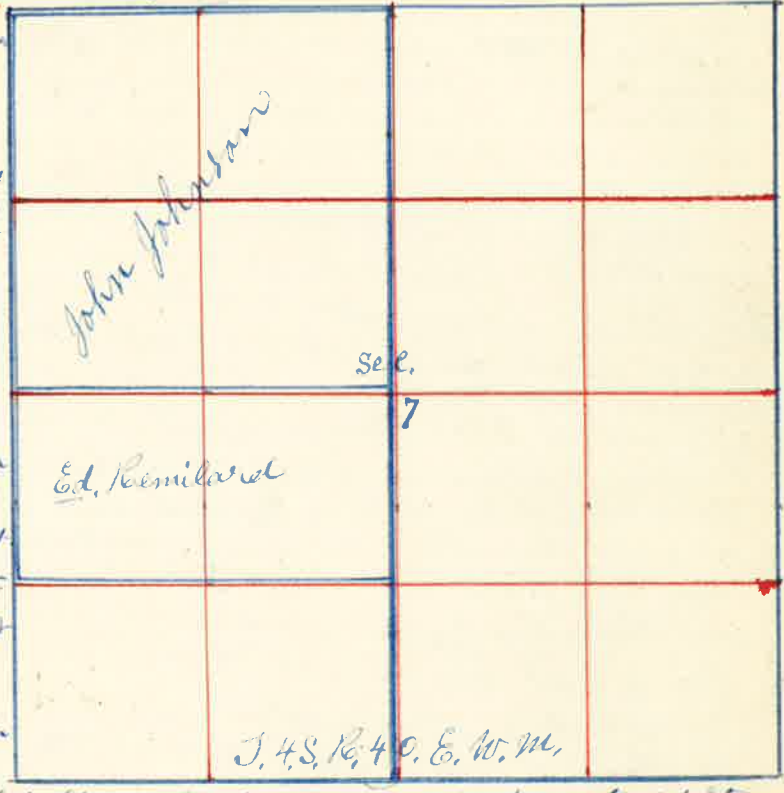

North and at 2007 chains set stone for 1/2 cor and at 4014 set stone marked 1/4 on west face for 1/4 sec cor between Sec 7 & 12, and at 8028 chains set stone for cor to Sec 1-12-6 & 7 thence North at 4014 chains set stone for 1/4 sec cor between Sec 1 & 6 and at 8028 chains the cor to Sec 1-6-31 & 36 the corner to Sec 12-13-7-12 thence East at 3980 chains set stake for temporary 1/4 sec cor at 7980 chains set support cor to Sec 7-8-12 & 13 thence East at 3993 chains set stake for temporary 1/4 sec cor and at 7989 chains the corner to Sec 8-9-16 & 17 the from which I run West and at 3993 chains a stone marked 1/4 at 7987 the cor to Sec 7-8-12-13 and thence West at 4001 chains set stake for 1/4 sec cor between Sec 7 & 12. the corner to Sec 7-8-12 thence North at 40 chains set stake for 1/4 sec cor at 80 chains set stake for temporary corner to Sec 5-6-7 & 8. Thence North at 8044 chains the N.E. corner Sec 6 making an excess of 60 links in 2 miles from which I run South and at 8060 chains set stone for cor to Sec 5-6-7 & 8 and at 4015 chains further on set stone for 1/4 sec cor between Sec 7 & 8. 8030 sec cor I then started at cor to Sec 4-5-8 & 9 thence West at 8047 chains a stone at thence West at 40 chains set post at 8075 the N.W. cor Sec 7 from which I run East at 4004 chains set stone for 1/4 sec cor between Sec 6 & 7 thence South at 4011 chains the center Sec 7 at 8022 chains 1/4 sec cor on West side Sec 7 thence North 2006 chains set stake for 1/2 cor. The 1/4 sec cor on West side Sec 7 thence East at 3989 chains the center Sec 7.

J.W. Kimbrell Dept. Co Surveyor

Surveyed for Parcel Titus Haynes & Lee May 1st 1885

By J.W. Kimbrell Dept. Co. Surveyor Plat No. 33

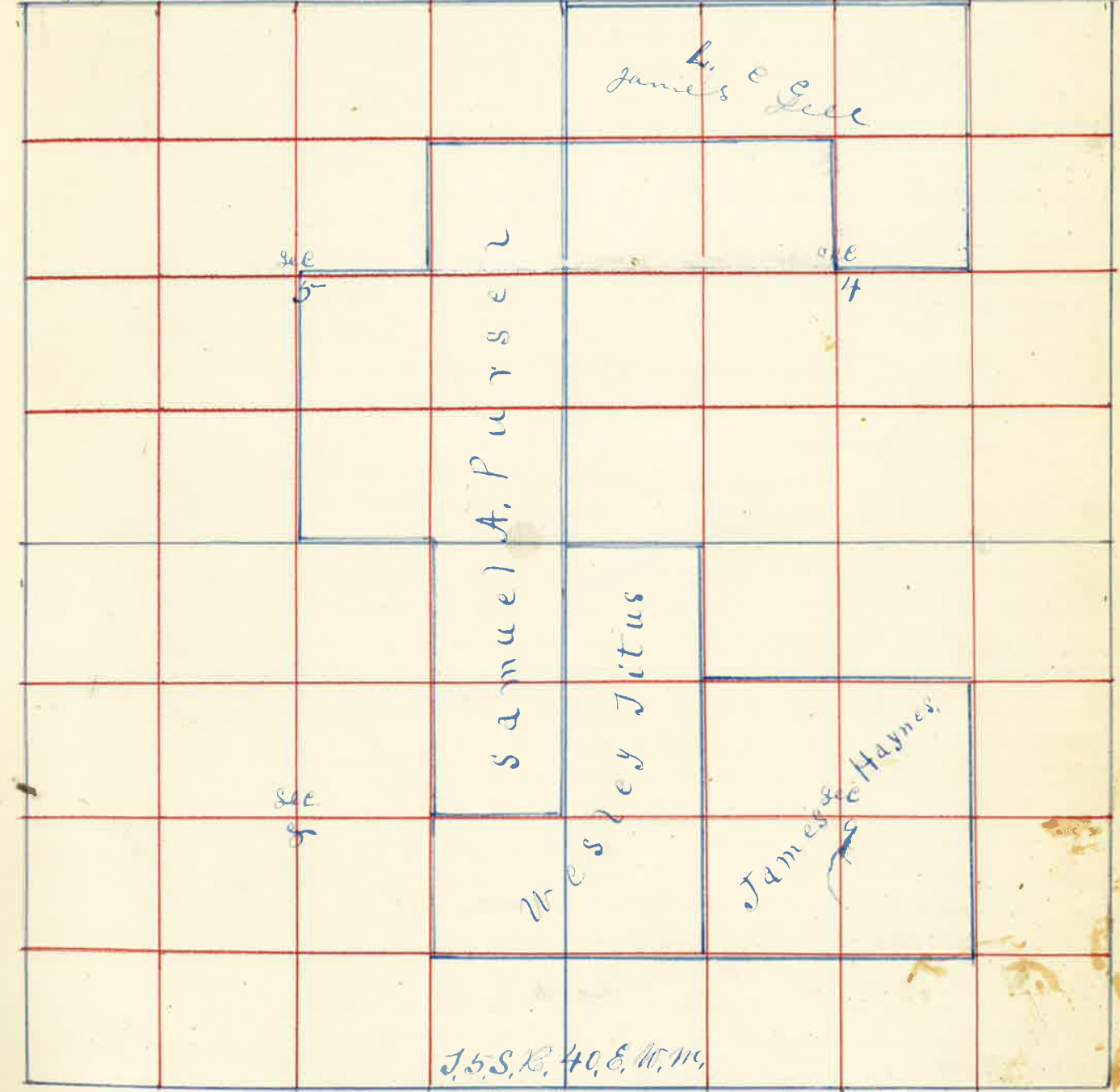

I started at the corner to Sec 4-5-8 & 9 thence I run East 20 chains set post for temporary 1/2 cor. 3986 chains 1/4 sec cor from top of Sec 9 thence West 1993 chains set post in ground of stone. the 1/4 sec cor on North side Sec 9 thence East at 20 chains set stake at 4010 chains the N.E. cor Sec 9 from which I run West at 2005 chains set post for 1/2 cor. Thence South 20 chains set post 4015 chains 1/4 sec cor on East side Sec 9 from which I run North 2007 chains set post for 1/2 cor. the 1/4 sec cor on East side Sec 9 thence South 20 chains set post 4014 chains S.E. corner Sec 9 from which I run North 2007 chains set post for 1/2 cor. the S.E. corner thence West 20 chains set post 4012 chains 1/4 sec cor on South side Sec 9 from which I run East 2006 chains set post for 1/2 cor.

in T.5S R.40 E. 11th. Surveyed for Hayes Lee Parcel & Titus May 2 1885

The 1/4 Sec corner on South Side Sec 9, thence west 20 chains set Post 4012, chains S.W. Corner Sec 9 from which I run East at 2006 chains set Post for 1/4 corner. The S.W. Corner Sec 9 thence North 20 chains set Post for 1/4 corner at 40 chains set Post for temporary 1/4 Sec corner 60 chains set Post for temporary 1/4 corner at 8027 chains the N.W. corner Sec 9 from which I run South 2007 chains set Post for 1/4 corner 4014 chains Planted Stone marked 1/4 S or west face for 1/4 Sec, corners between Sec 8 & 9 at 6020 chains set Stake for 1/4 corner, thence I run west 20 chains and drove Stake for center S.E. 1/4 Sec 8.

I commenced at 1/4 Sec, corner on west side Sec 9 thence I run East 20 chains set Stake at 40 chains set Post for center Sec 9 60 chains set Stake for 1/4 corner 8020 chains 1/4 Sec corner on East side Sec 9 from which I run West 2005 chains 1/4 corner 4010 chains center 6015 chains 1/4 corner.

I started at 1/4 Sec corner on North side Sec 9 thence I run South 20 chains set Post 3960 chains the center Sec 9, thence I run South 20 chains set Stake for 1/4 corner 3980 chains 1/4 Sec corner on South side Sec 9 from which I run North 1990 chains set Post for 1/4 corner thence East 2006 chains set Post for center S.E. 1/4 Sec 9. The center S.W. 1/4 Sec 9 thence West 2007 chains set Post for center S.W. 1/4 Sec 9. The 1/4 corner on west side N.W. 1/4 Sec 9 thence East 20 chains set Post in mound of Stone for center N.W. 1/4 Sec 9 thence East at 1993 chains the center N.W. 1/4 Sec 9 at 4005 chains set Post for center N.E. 1/4 Sec 9, May 2, 1885

I commenced at N.E. corner Sec 8 thence West 20 chains set Post at 4017 chains the 1/4 Sec corner from which I run East and at 2008 chains set Stake for 1/4 corner.

The 1/4 Sec corner on North side Sec 8 thence I run South 20 chains set Post 40 chains set Post at 8035 chains the 1/4 Sec corner on South side Sec 8 thence East - at 20 chains set Post at 4040 chains the S.E. corner Sec 8.

I started at 1/4 Sec corner on East side Sec 8 thence West 20 chains set Post 4000 chains set Post in mound of Stone for center Sec 8 from which I run East 2010 chains set Post for center S.E. 1/4 Sec 8.

The 1/4 Sec corner on South side Sec 5 at 40 chains set Post for temporary center at 8083 chains 1/4 Sec corner on North side Sec 5 from which I run East at 40 chains set Stake for temporary corner to Sec 4-5-32833, at 7940 1/4 Sec corner from which I run West on township line and at 3970 chains set Stone for corner to Sec 4-5-32833.

The N.E. corner Sec 4 thence South at 40 chains set Post at 8075 chains the S.E. corner Sec 4 from which I run North and at 4015 chains established 1/4 Sec corner thence West at 20 chains set Stake for 1/4 corner at 40 chains set Stake for center Sec 4

7997 chains 1/4 Sec corner on West side Sec 4 I started at corner to Sec 4-5-32833 thence North 40 chains set Post for temporary 1/4 corner at 8027 chains corner to Sec 4-5-32833 from which I run South making a deficiency of 8 links at the U.S. field notes therefore run South and at 2033 chains set Stone for 1/4 corner and at 3996 chains established 1/4 Sec corner on West face thence West 3990 chains center Sec 5.

J.W. Kimbrell Esq. Co Surveyor

By J.W. Kimbrell Esq. Co Surveyor Plat. No. 37

1890	1890	2004	2004	2005	2004		
3994		2005	2004	2005	2004		
1824	1976	2015	2015	2010	2005		
3994		4012		2007	2009		
1727	2011	4022		1995	1967		
1618		2003					
	1877	2002		4023	2006		
		2002					
4014		2002					
1851	1851						

I commenced this survey by Re-establishing the corner to Sec 6-7-12 and the 1/4 Sec corner between Sec 12 & 7 & 12 on Range line between townships 45 & 46 S. & S. The bearing due to the Sec corner U.S. Survey, a cottonwood 5 or 6 inches diam. bears N 50° E 275 links distant being cut down the of which is still in place. I therefore re-established by planting a Post in mound of earth 8 or 10 links from which a 3 inch dia. bears N 48° 45' E 102 links dist. an 8 inch dia. bears S 24° W 77 links distant from this corner I run South 20° E at 40 chains set temporary stake for 1/4 Sec corner at 8036 chains the corner to Sec 7-12-12313 from which I run North 4018 chains set Stone marked for 1/4 Sec corner between Sec 7 & 12 8036 chains Sec. corner. thence North 21° E 40 chains set Post 7983 chains the N.W. corner Sec 6 from which

Surveyed for Joll Hewitt & James McMut - June 30 1885
 The corner to Sec 4-5-8-9 thence South var 20° E
 8011 chains the corner to 8-9-16-17
 the 1/4 corner on South side S.W. 1/4 Sec 4 thence North 1985 chains
 the 1/4 corner on South side S.W. 1/4 Sec 4 thence North 1985 chains
 the 1/4 corner on North side N.W. 1/4 Sec 4 thence South 2003 chains set
 Post for center N.W. 1/4 Sec 4 from which a line 10 inch bears S 89° 26' 00" W
 thence East - 6018 chains 1/8 corner on East side N.E. 1/4
 the 1/4 Sec corner on East side Sec 4 thence North 4006 chains N.E. corner
 sec 9 from which run South 2003 chains set post for 1/4 corner from
 which an asp 5 inch diameter bears N 58° 30' W 1/3 links distant
 thence West 2006 chains set post for 1/4 corner from which
 an asp 10 inches bears S 45° 10' 32" W 82 links distant
 J.W. Kimbrell Capt Co. Surveyor

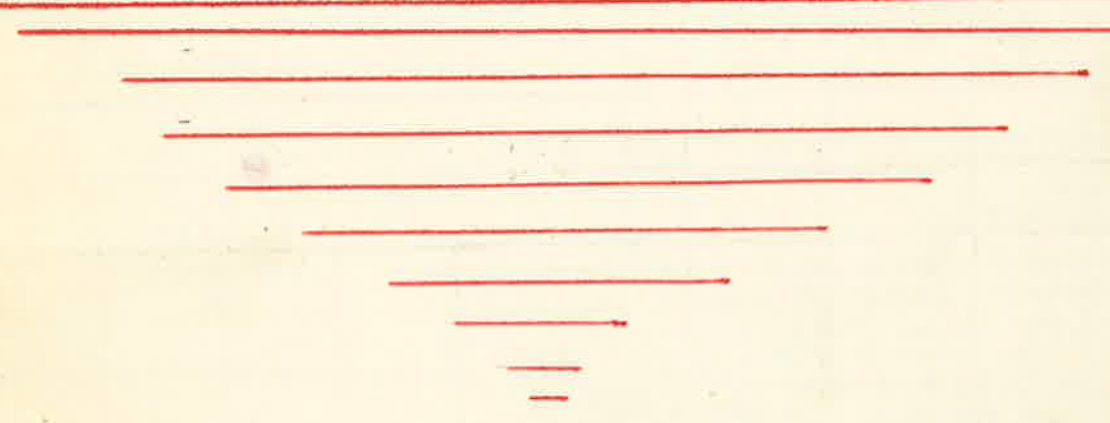

By J.W. Kimbrell County Surveyor Plat 1 No. 39

I commenced at the 1/4 Sec corner
 between Sec 7 & 8 a stone marked
 thence South var 20° E 2000
 chains set post for temporary
 corner 4018 corner to Sec 7-8-17-18
 from which run South 2009
 chains set stone marked for
 4018 chains 1/8 corner thence
 North 20 chains set post for
 4018 chain corner to Sec 5-6-7-8
 a stone 8 x 8 x 2 1/2 inches 20 inch
 in ground from which run
 South 2009 chains set stone marked
 for 1/4 corner 4018 chain 1/8 corner
 between Sec 7 & 8 thence East
 20 chains set stake for 1/4 corner
 40 " set stake for temporary
 center 8012 chains 1/4 Sec corner
 on East side Sec 8.
 The N.E. corner Sec 8 thence
 I run West between Sec 5
 & 8 40 chains set temporary
 stake for 1/4 Sec corner 8036
 chains the N.W. corner Sec 8
 from which run East on line corner to
 4018 chains set stone 7 x 8 x 14 inch
 for 1/4 Sec corner between Sec 5 & 8.
 The S.E. corner Sec 8 thence run
 East on random line between
 Sec 8 & 17 40 chains set stake for temporary
 1/4 Sec corner 8036 chains S.E. corner Sec 8
 from which run West at 4018 chains
 set stone for 1/4 Sec corner from a stone
 set by Moses Austin to temporary
 set for Mrs. Diggins bears N 2° W
 32 links distant. thence North
 through center Sec 8 var 20° 15' E.
 3965 chains center Sec 8. 8075
 chains the 1/4 Sec corner on North side
 Sec 8 from which run South 2014
 chains set stone in mound of stone
 for 1/4 corner. The 1/4 corner point
 on North side N.W. 1/4 Sec 8 thence run
 South 2007 chains set stone for 1/4 corner 4020 set stake for 1/4 corner 6031 chain
 set stone for 1/4 corner the N.W. corner Sec 8 thence North 40 chains set stake
 for temporary 1/4 Sec corner 8090 chains intersect North boundary
 Sec 5 67 links East of line to Sec 5-6-3198 from which run South
 on true line var 21° E. 4060 chains set stone 7 x 8 x 18 in the following corner
 between Sec 5 & 6 8090 chains corner to Sec 5-6-7-8 thence West 2000
 set stake for temporary 1/4 corner 4024 chains 1/4 Sec corner on North side Sec
 7 from which run East 2012 chains set stone marked 1/4 corner
 4024 chains N.E. corner Sec 7 245 to 4064 W 1/4

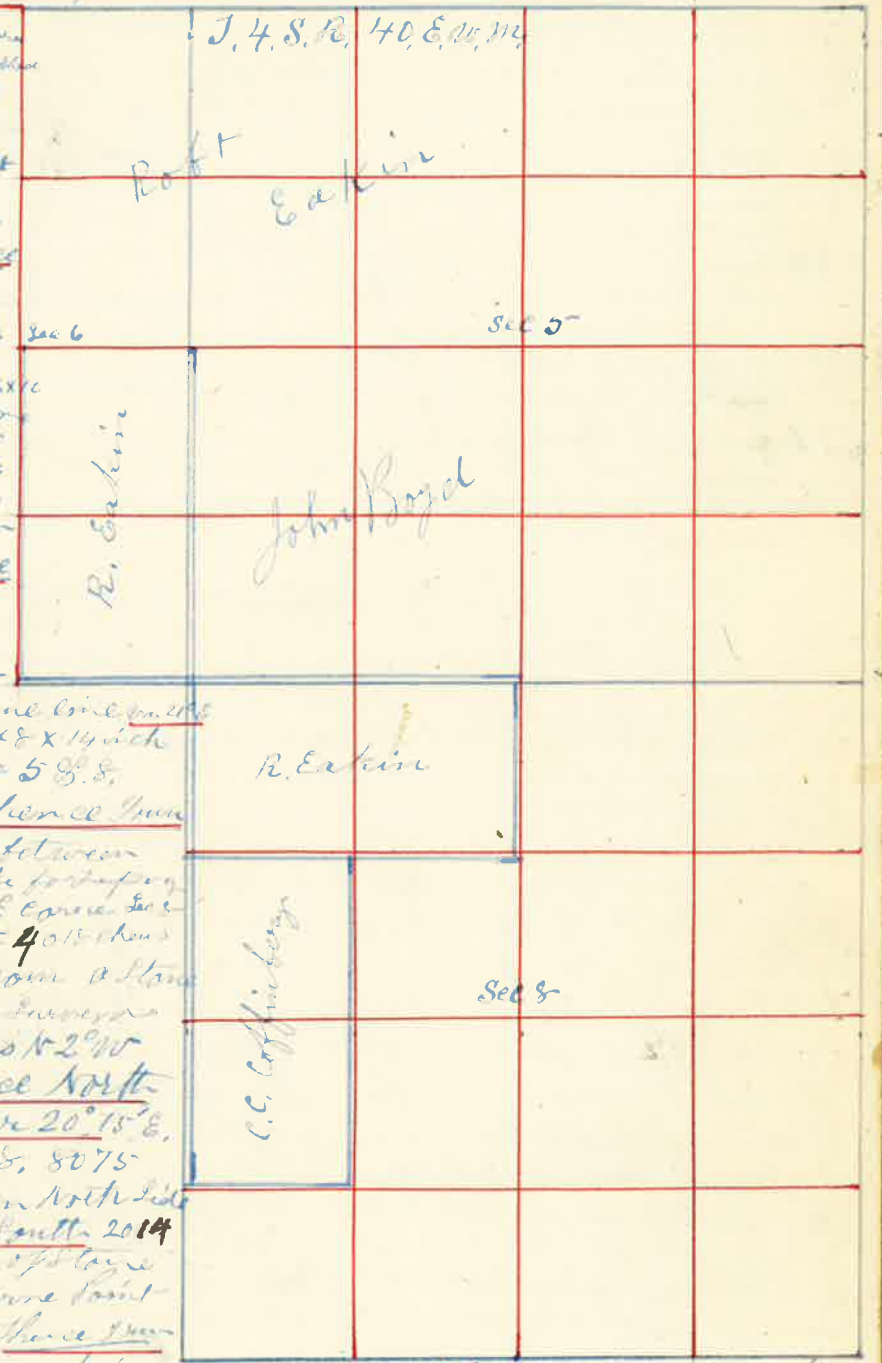

J.W. Kimbrell County Surveyor

Surveyed for O. LaSage July the 13 1888

By J.W. Kimbrell County Surveyor Plat No 40 Sec. 32

For the Re-establishment of the Corner to Sec 13=24=18819 I started at the 1/4 sec corner between Sec 13 & 24 thence north on Range line var 20° 15' 2000 chains set post for temporary 1/4 corner 4000 chains set post for temporary 1/4 corner 6000 chains set post for temporary 1/4 corner 7928 chains 1/4 sec corner between Sec. 13 & 19 making a deficiency of 72 links in the whole distance U.S. Survey, I therefore run south 1982 chains set stone 24x27 1/2 in mound of Stone for 1/4 corner 3964 chains planted Stone 8x7x11 inch for corner to Sec 13=24=18819 5946 chains set stone for 1/4 corner in mound of Stone 7928 chains 1/4 sec corner between Sec 13 & 19

The N.W. Corner of Sec 19 thence East var 21° E 2128 chains set post for temporary 1/4 corner 4878 chains the 1/4 sec corner on North side Sec 19. making an error of 750 links U.S. Survey I therefore run West 2375 chains planted Granite Stone 6x7x12 inches for 1/4 corner from which a Pine 30 inches dia. bears S 11° W 665 links for 1/4 corner on North side Sec 19 thence East 555 chains bearing 700 links across 2000 chains set post for 1/4 corner 4070 chains the N.E. corner Sec 19 from which I run West 2025 chains set post for 1/4 corner. The N.E. corner Sec 19 thence I run South var 20° E 4038 chains 1/4 sec corner on East side Sec 19. thence South var 20° E on blazed line 40 chains intersect South boundary of Sec 19 664 links West of corner to Sec 18=20=29830, from which I run North 9 1/2° W. on true line var 20° E. 4050 chains 1/4 sec corner

The S.E. corner Sec 19 thence West var 20° 30' E 4057 chains 1/4 sec corner a Stone in mound of Stone 9532 chains the corner to Sec. 24=25=19830 making an error of 1387 chains U.S. Survey Notes The 1/4 sec corner on North side Sec 19 thence South 20 chains set stake 40 chains set stake 8-120 chains intersect South boundary Sec. 19 605 links West of 1/4 sec corner on East side Sec 19 thence West 20 chains set post 40 chains set post for temporary center 60 chains set post for temporary 1/4 corner 9030 chains West boundary Sec 19 from 80 links South of 1/4 sec corner from which I run East on true line var 19° E 2725 chains set post for 1/4 corner from which a Pine 10 inch bears North 251 links 5322 chains the center of Sec 19 set stone 15x9x9 from which a Pine 12 inch bears N 47° 40' W 179 links set 7171 chains set post in mound of Stone from which a Pine 14 inch bears S 25° E 21 links thence North 2031 chains set post for center N & S from which a turnpike 4x12x28 in chs from which a Pine 20 in chs bears N. 65° 30' E 85 links 4425 chains set stake to center N & S from which a Pine 18 inch bears S 24° 15' West 93 links distant

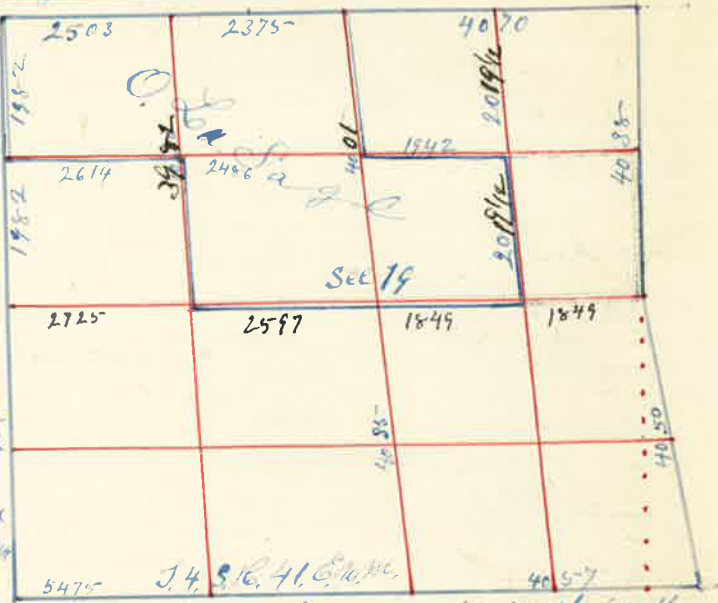

J.W. Kimbrell County Surveyor

Surveyed for J. G. W. Hutchins - June 11 1888

By J.W. Kimbrell Sept or Survey Plat No. 41

The N.E. corner Sec 33 thence West 60 chains set stake for temporary 1/4 corner 8024 chains the corner to Sec 28-29-32 833 from which I run East on true line 2006 chains set witness corner on South bank of North River 25 miles South of true corner. The corner to Sec 28-29-32 833 thence West 20 chains set stake 4025 chains 1/4 sec corner between Sec 29 & 32, from which I run East 2012 chains set post for 1/4 corner J.W. Kimbrell Sept or

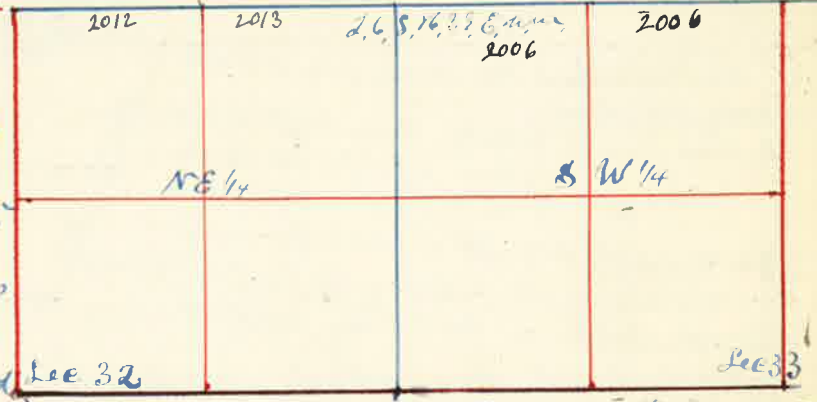

Surveyed for S. F. Newhard Aug the 7 1888

By J.W. Kimbrell County Surveyor Plat No 43

I started at the 1/4 sec corner on the South side Sec. 5. thence West var 20° E at 4020 chains found N.E. corner and set stake for temporary corner. thence West 8008 chains bearing 72° 12' North of corner 1-12-1887 making an excess of 45 lbs over U.S. field note. I therefore run East 7999 chains and set stake for sec corner. The corner to Sec 7-8-17 818 thence North 80 chains set stake for temporary Sec. corner. thence North 8274 chains intersect true line 90 lbs West of corner to Sec 5-6-31 832 making an excess of 274 lbs over U.S. field notes. I therefore run South 4078 chains planted a Stake in mound of Stone at 6014 1/2 chains planted Stone 7x10x26 inch for 1/4 corner 8137 chains planted Stone 4x6x30 inches 15 in in the ground for corner to 5-6-7-8 The 1/4 sec corner on South side Sec 5 thence East 4015 chains sec corner. from which I run West 2057 chains set Stone 4x10x24 for 1/4 corner on South side S E 1/4 Sec 5. The 1/4 corner on West side S W 1/4 Sec 5 thence East 8149 chains East boundary Sec 5 from which I run West var 20° E 2038 chains set post for 1/4 corner. 4075 set Stone for 1/4 corner 6112 chains set Stone for 1/4 corner in center S W 1/4 Sec 5. thence North 1400 chains set post for meander corner. The 1/4 sec corner on West side Sec 5 thence S 74° E 2048 chains set post for meander corner No. 7 thence S 75° E 10 chs meander corner No. 2 thence South 88° E 1630 chains meander corner No. 3 thence S 85° E 2025 chains meander corner No. 4 thence S 28° E 1700 chains meander corner No. 5 thence S 24° E 700 chains meander corner No. 6. a post in mound of Stone

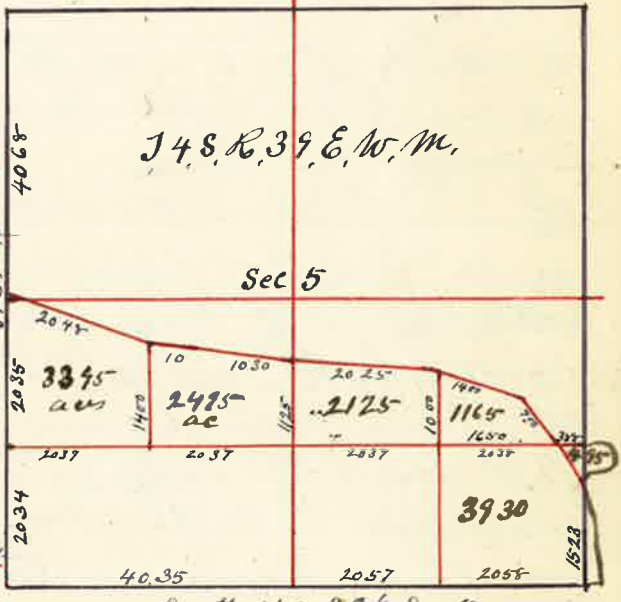

J.W. Kimbrell County Surveyor

Surveyed for C. E. Robbins Aug. 15 1888

By J. W. Kimbrell County Surveyor Plat No. 43.

T. 5 S. R. 40. E. W. M.

I Re-established the corner to Sec 2-3-10811

from which a
a Pine tree 16 inch dia. Bears N 60° 10' 32" W 32' 1/2
a " " 16 " " Bears N 50° 30' 16" E 135' 1/2
a " " 20 " " South 53° 45' W 295' "

Thence East var 20° E 40 Chains 1/4 Sec

corner on South Side Sec 2, T. 5 S. R. 40 E. W. M.

Thence North 12° W. 15 Chains Road 18 Chains

Catherine Creek 100' wide 20 Chains

Set stake at N.W. corner of Sawmill south

of track 3984 chains center of Sec 2

7725 the 1/4 sec corner on North Side

Sec 2

Thence West var 30° E 40 65 chains

the N.W. corner Sec 3, Thence S 22° 30' E 3995 chains

the 1/4 Sec corner on

West Side Sec 2 Thence South var 20° E 4046 chains

the S.W. corner

Sec 2 from which I run North 2023 chains

Set Post in mound

of stone for 1/8 corner 4046 chains the 1/4 Sec corner between Sec 2 & 3

Thence N 22° 30' E var 20° E 1985 chains

Built mound of stone

for 1/8 corner 3985 chains the corner to 2-3-34835 a stone

in mound of stone

the 1/4 Sec corner on West Side Sec 3 Thence East

var 20° E. 3184 Chains intersect first line run north.

8071 Chains the 1/4 Sec corner on East Side Sec 2

from which I run west and at 4035 chains Built mound

of stone. Equidistant between 1/4 Sec corners on the

East and West Sides of Sec 2 and at 4887 chains

Established the center Sec 2 at the intersection of the



True lines running East and West and North and South from 1/4 Sec to 1/4 Sec corners, as per instructions for subdividing sections, but this section should be divided more equal than the present law will admit of.

J. W. Kimbrell County Surveyor

Surveyed for John Ervin Sept 1st 1888

By J. W. Kimbrell County Surveyor Plat No. 44

I Commenced at the 1/4 Sec corner between

Sec 16 and 17

Thence North var 20° E. at 20 chains

Set stake for temporary 1/8 corner 60 chains

Set stake for temporary 1/8 corner and at 8012

chains the 1/4 Sec corner between Sec 8 & 9

from which I run South on same variation

at 2003 chains Set Post in mound of Earth

for 1/8 corner and at 6009 chains Set Post

for 1/8 corner. Thence East 20 chains North

4000 chains West 20 chains to 1/8 corner

J. W. Kimbrell County Surveyor

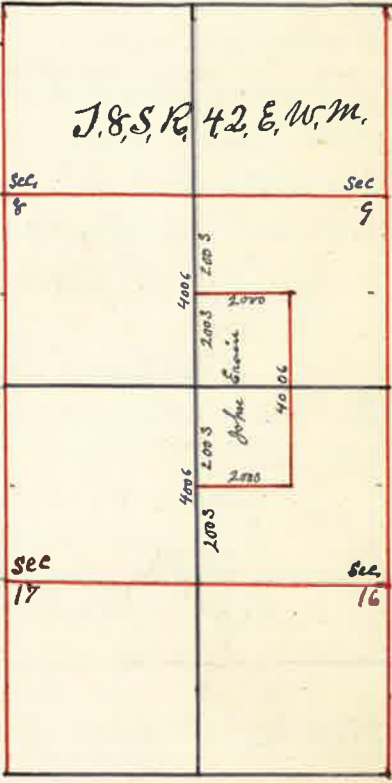

Surveyed for John A. Tucker Sept. The 1st 1888

By J. W. Kimbrell County Surveyor Plat No. 45

I Commenced at the 1/4 Sec. on the South

Side of Sec. 16

Thence East at 20 chains Set stake for

Temporary 1/8 corner at 4008 chains

found no Sec corners but at 8018 chains

the 1/4 Sec corner between 10815 making

an excess of 20 links over U.S. Field Notes

I therefore run West and at 6005 chains

Set Post for 1/8 corner

J. W. Kimbrell County Surveyor

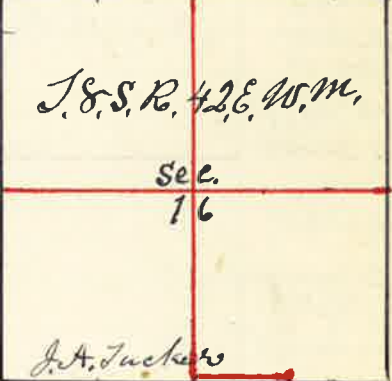

Surveyed for Jack Sturgil Sept. 2nd 1888

By J.W. Kimbrell County Surveyor Union Co Plat No. 46

I Commenced at the 1/4 Sec corner between Sec 17 & 20 thence South at 40 chains set temporary center of Sec 20 and at 7806 chains intersect South boundary of Sec 20 68 links East of 1/4 Sec corner between Sec 20 & 29.

I then started at the 1/4 Sec corner on East side Sec 20 thence west at 3950 chains intersect N & S line 100 lbs north of first temporary stake for center at 7925 chains 1/4 Sec corner on west of Sec 20 from which I run East 3962 chains set stake for center Sec 20. J.W. Kimbrell Co. Surveyor

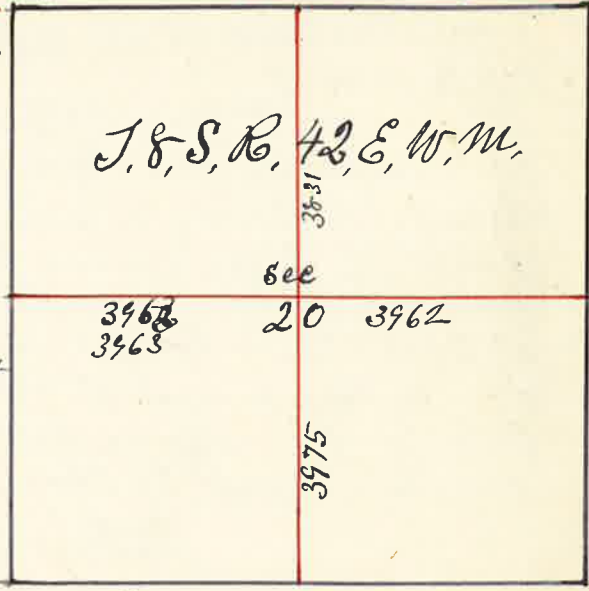

Surveyed for John Phy & L. B. Holmes Sept. the 5th 1888

By J.W. Kimbrell County Surveyor Plat No. 47

For the Re-establishment of the N.E. and S.E. corners of Sec 14 and the 1/4 Sec corner between Sec. 13 & 14

I commenced at the N.W. corner of Sec 14 which is

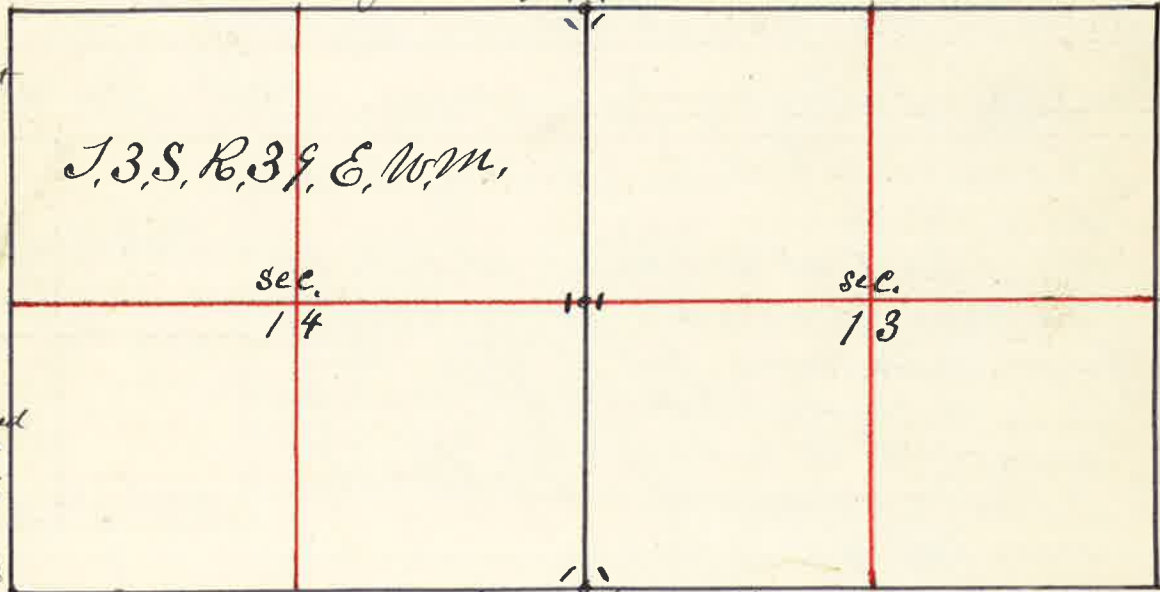

a stone thence East at 3995 chains found the 1/4 Sec corner between Sec 11 and 14 thence East 3973 chains set temporary Sec corner to Sec 11=12=13 & 14 thence East 775 chains River offset north 170 lbs East 123 links across River 25 chains offset north 300 links 3982 chains set back South on true line but found no 1/4 Sec corner thence East 35 links offset South 1400 chains thence East 3982 chains thence North 1400 chains to Sec corner a stake from which a willow 18 inches dia.

See Plat on Page 48 Plat 47 Phy & Holmes

Bears N 20° W 23 links distant, a Willow 2 in Bears N 80° E 5 lks distant a Willow 12 in Bears S 85° W 20 links distant Sept 6th 1888 I started at Township corner on Guide Meridian to Township S. 38, 4, S. Ranges 39, 40, E. thence North on G.M. bar 20 15' E at 80 chains found no corner, thence North at 80 chains found no corner, and set temporary stake for corner thence North 40 chains set stake for temporary 1/4 Sec corner and at 8072 chains the corner to Sec 18=19=13 & 24 making an excess of 72 links over U.S. field notes on this line in 3 miles I therefore run South 4012 chains set Stone Granite block mark 14 6x17x25 at 8024 set Stone 7x12x25 for corner to Sec 19=30=24 & 25 I then started at 1/4 Sec corner between Sec 11 & 13 thence South 20 chains offset 500 links west 4020 chains set temporary stake 464 links west of first stake on E & W line at this corner thence South on offset 40 chains set temporary stake 500 links East of Township line at 8000 chains set back East 500 chains on true line and set stake for temporary Sec corner to Sec 13=14=23 & 24 thence South bar 20° E at 40 chains found no 1/4 Sec corner 80 chains found no corner, South 80 chains found no corner but at 8120 chains I intersect Township line at corner to Sec 1=2=36 & 36 making an excess of 120 links in 4 1/2 miles over U.S. Field notes I therefore run North allowing 2 lks excess to the mile and set stake for temporary corner to Sec 13=14=23 & 24 thence North 4013 chains set Stone 6x12x17 mark 14 8 between Sec 13 & 14 8026 chains set Stone 5x10x25 inches for corner to Sec 11=12=13 & 14 I then started at the corner to Sec 18=19=13 & 24 thence West at 7964 chains U.S. Survey set stake for temporary corner to Sec 13=14=23 & 24 thence West 7960 found no corner thence West 29 chains Catherine Creek 100 lbs wide 4127 chains wire fence 8144 chains wire fence running South thence West 8069 chains wire fence N 85, S thence West 8060 chains found no corner thence West 7943 chains intersect Township line making an excess of 93 lbs in 6 miles over U.S. Field notes, I therefore run East allowing 15 1/2 links for each mile over the original U.S. Survey and planted a Stone or Granite Boulder 9x12x20 inches marked for corner to Sec 13=14=23 & 24

J.W. Kimbrell County Surveyor

Surveyed for the Mrs. A. J. French Estate Per. L. B. Holmes Sept. 8 1888

By J. W. Kimbrell County Surveyor Plat No. 48

I Commenced at $\frac{1}{4}$ corner on west side of N.W. $\frac{1}{4}$ Sec. 31 Regularly Established on Guide Meridian. Thence I run North var 20° and at 60 chains set stake for temporary $\frac{1}{4}$ sec corner on west side Sec 30 and at 40 24 chain further on north the corner to Sec 24-25-18830 making an excess of 24 links over U.S. field notes I therefore run South 40 10 chains and notes I therefore run South 40 10 chains and planted a stone 5 x 6 x 17 inches marked $\frac{1}{4}$ S. on west face for $\frac{1}{4}$ sec corner between Sec 25 and 30 Thence I run East var 20° E at 20 chains set stake for temporary $\frac{1}{4}$ sec corner at 40 chains set stake for temporary center Sec 30 8 118 chains East Boundary Sec 30 but found no $\frac{1}{4}$ sec corner. I then proceeded to the N.E. corner Sec 30 and run south and at 80 90 chains I intersect South Boundary of Sec 30 at the S.E. corner I therefore run I north on true line between Sec 29 and 30 and at 40 45 chains set stake established the $\frac{1}{4}$ sec corner between Sec 29 and 30 set post in mound of stone from which I run west and at 40 58 chains set stone marked C.S. for center Sec 30. J. W. Kimbrell County Surveyor

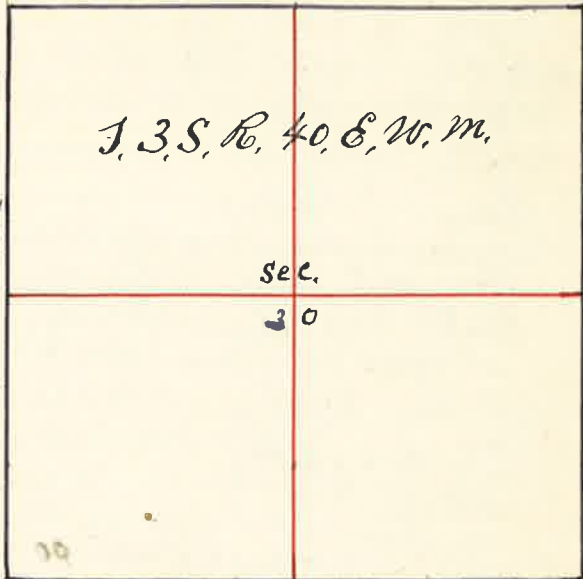

Surveyed for J. L. A. Ritchison & Cameron Sept. the 23rd 1888

By J. W. Kimbrell County Surveyor Plat No. 49



See Plat No. 49 on Page 50 J. L. A. Ritchison & Cameron

I Commenced at corner to Sec 2-3-108 11 Thence East on Random line between Sec 2 and 10 at 40 10 chains found No $\frac{1}{4}$ sec corner but at 80 60 the corner to Sec 1-2-118 12 from which I run west and at 40 30 chains set stone marked $\frac{1}{4}$ S for $\frac{1}{4}$ sec corner between Sec 11 Thence South through center Sec 11 40 00 chains set stake for temporary center Sec 11 46 00 chains offset East 300 links Thence South on offset 8 00 chains and set back west 300 chains on true line Thence South on line 70 40 chains Grand Round River 225 links wide 80 60 chains intersect South Boundary Sec 11 found no $\frac{1}{4}$ sec corner and set temporary stake. I then started at the S.E. corner Sec 11 Thence west 34 63 chains Grand Round River 152 links wide 40 05 chains intersect first corner Stake 78 00 Grand Round River 270 links across this corner to E 10-11 14 15 being in the river and no sign of witness corner. I run on west 25 42 chains Grand Round River 195 links wide 40 13 chains no $\frac{1}{4}$ sec corner 80 26 chains no sec corner Thence west 79 40 chains no corner but at 80 00 chains the corner to Sec 8-9-108 12 making an excess of 60 links or 20 links to each mile over U.S. Field Notes I therefore make the South Boundary Sec 11 80 09 chains and set stone marked $\frac{1}{4}$ S for $\frac{1}{4}$ sec corner between Sec 11 & 14 Equidistant between or 40 04 1/2 chains from each sec corner I then started at N.W. corner Sec 11 Thence South 40 chains found no $\frac{1}{4}$ sec corner and set Random stake for temporary $\frac{1}{4}$ sec corner 50 62 chains Grand Round River 622 links wide 78 00 chains Grand Round River 245 links wide. Thence South 25 05 chains Grand Round River 200 links wide. 41 10 chains the $\frac{1}{4}$ sec corner between Sec 14 & 15 Making an excess of 110 links in $\frac{1}{2}$ miles over U.S. Field Notes I therefore run North var 20° E 40 37 chains and planted a stone marked for corner to Sec 10-11-14 & 15 and at 80 73 chains planted stone marked $\frac{1}{4}$ S for $\frac{1}{4}$ sec corner between Sec. 10 & 11 Thence west through center Sec 11 and at 40 07 chains the center Sec 11 a stone marked C.S. 80 20 chains $\frac{1}{4}$ sec corner on west side Sec 11 From this corner I proceeded to survey a Fractional Lot No. 2 as follows to wit North var 20° E 20 chains west 50 links South 20 chains Thence S $36^{\circ} 15' W$ 17 61 chains Thence N $66^{\circ} 15' W$ 706 chains to center of Grand Round River Thence S $20^{\circ} W$ 22 rods Thence S $35^{\circ} W$ 34 rods Thence S $20^{\circ} W$ 14 rods Thence South $10^{\circ} W$ 54 rods to South Boundary Sec 10 in center of Grand Round River Thence East on sec line 104 rods to S.E. corner Sec 10 I then established witness corners to Fractional lot in the East side of S.W. $\frac{1}{4}$ Sec 11 marked No 7 on Plat as follows Meander corner No. 1 52 rods 20 links South of center Sec. 11 on South East side of Grand Round River a stone marked m. 1 from which a willow 3 inches bears N $28^{\circ} 30' E$ 21 lks distant. The true corner is 4 rods North in River Thence S $55^{\circ} W$ 12 rods a stone marked m. 2. S. 2 rods from true corner Thence S $67^{\circ} W$ 37 rods a stone marked m. 3. S.E. 2 rods from true corner Thence S $2^{\circ} E$ 10 rods a stone marked m. 4. N.E. 2 rods from true corner Thence S $50^{\circ} 30' E$ 56 rods a stone marked m. 5. North 4 rods from true corner in Grand Round River Thence North 67 rods to meander corner No. 1 J. W. Kimbrell County Surveyor

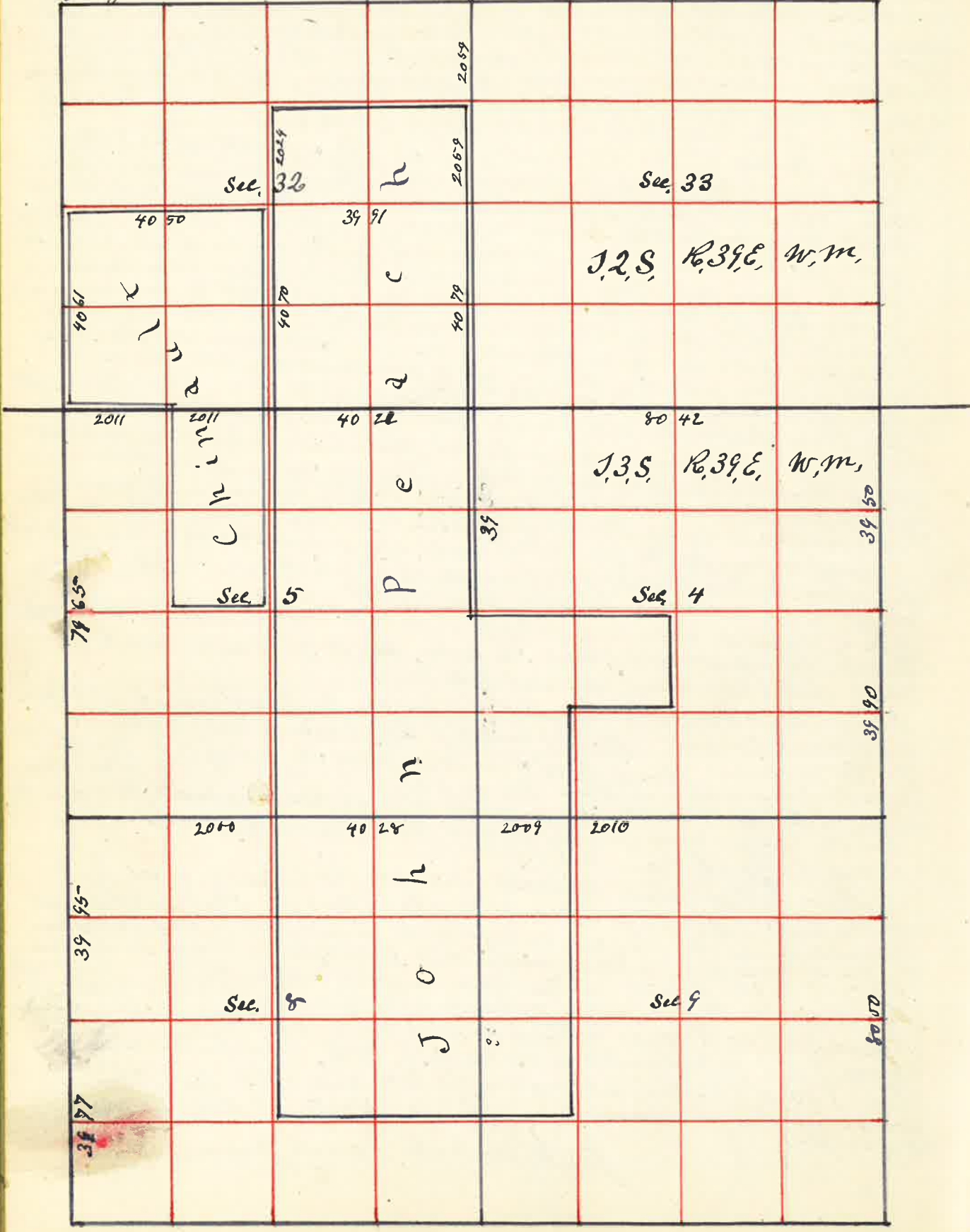

I Commenced at The Corner to Sec. 5 = 6 = 31 & 32 Thence East on Township line var 20° E. 4.00 Chains offset 100 Chain North Thence East on Offset at 1700 Set back South 100 Chains on Line line 2000 Chains Set Stake for Temporary 1/4 corner around Bound River 127 links across 2550 Chains River Offset South 175 Chains Thence East on Offset 3550 Chains Set back 175 Chains North on line line. Thence East 3500 chains slough 75 links across 4000 Chains Set Stake for Temporary 1/4 Sec. Corner. 4200 Chains slough 75 links across 8000 Chains No Sec. Corner Set Stake for Temporary Corner Thence East 1300 Chains River Offset 300 South. Thence East on Offset at 4000 Set 300 chains North on line line and Set Stake for Temporary 1/4 Sec. Corner Thence East - 7060 Chains Grand Bound River 158 links across 8084 Chains The Corner to Sec 3 = 4 = 33 & 34. a Post from which a willow 4 inches Bears N.E. 10 lks distant a willow 9 inches Bears S.W. 10 lks distant making an excess of 84 links over U.S. field Notes I therefore run West and at 4021 Chains Set Post for 1/4 Sec. corner between Sec 4 & 33 8042 Chains Set Stone 10 x 12 x 20 for Corner to Sec 4 = 5 = 32 & 33 Thence West 4021 Chains Set Stone 6 x 8 x 20 inches marked 1/4 for 1/4 Sec. corner between Sec 5 & 32 from which a willow 4 inches dia. Bears N. 74° W 56 links distant - 6033 chains Set Stone on West Bank of Slough 6 x 11 x 18 for 1/4 Sec. corner Thence East 8042 Chains the Corner to Sec 5 = 6 = 31 & 33 I Planted a Stone 5 x 10 x 19 inches The Corner to Sec 5 - 6 = 31 - 33 Thence South 1000 Slough 75 lks across Chains Set Random Stake for 1/4 Sec. corner 7975 Chains find no corner Set Stake for Temporary corner Thence South 3985 Chains the 1/4 Sec. corner between Sec 7 & 8 making a deficiency of 15 links as in U.S. Survey. Thence South 3977 Chains the Corner to Sec 7 - 8 - 17 & 18 I retraced the line between Sec. 6 & 7 and find it to be 7820 chains making an excess of 20 links over U.S. Field Notes I then started at Initial Corner to Sec 5 - 6 - 7 & 8 Thence East at 20 chains Set Stake for Temporary 1/4 Sec. corner 4000 Chains. I found the Old 1/4 Sec. corner by digging in Old Mound and located Post. I therefore Planted a Stone 6 x 8 x 23 inches marked 1/4 for 1/4 Sec. corner between Sec 5 and 8 Thence West 20 chains Set Stone 6 x 7 x 13 for 1/4 Sec. corner. The 1/4 Sec. corner between Sec 5 & 8 Thence East 4010 Chains Set Post for Temporary Sec. corner Thence East 4035 Chains found old Original 1/4 Sec. corner between Sec 4 and 9. dug in old mound and found old Point of Stake deposited old Post of Stake and drove a New Stake 3 inches Diameter and 2 1/2 feet long in Old Mound level with Top of Ground, 4000 further on East Set Stake for Temporary Sec. corner. Thence East 4031 Chains Rail fence 4665 Chains Grade Bound River 119 links across 7945 Chains the corner to Section 2 - 3 - 10 & 11 Thence South 1511 Chains Grade Bound River 140 links across 4018 Chains the 1/4 Sec. corner between Sec 10 & 11 I started at the Corner to Sec 3 - 4 - 33 & 34 Thence South 105 Chains Grand Bound River 177 links across 3966 Chains Set Random Stake for 1/4 Sec. corner between Sec 3 & 4 7966 Chains Set Random Stake for Sec. Corner to Sec. 3 - 4 - 33 & 34 Thence South but found no corners on this line for 4 miles further South to corner to Sec 27 = 28 = 33 and 34 corresponding with Field Notes of U.S. Survey Thence West 80 Chains to corner to Sec 32 - 33 - 28 and 29 Thence North var 20° E. Over

8050 chains Rail fence on South Side County Road Thence North 8000 found no come. Thence North 8000 set stake for temporary corner to Sec 8 = 9 = 16 & 17 Thence North 1929 chains wire fence on South Side County Road 1929 chains set Stone 6 x 10 x 23 in for 1/8 cone 3980 chains set Stone 7 x 10 x 20 inches marked 1/4 for 1/4 Sec cone between Sec 8 & 9 7960 set Stone 8 x 12 x 19 inches marked for corner to Sec 4 = 5 = 8 & 9 2000 chains set Stone for 1/8 cone 40 chains set Stone 8 x 12 x 24 inches for 1/4 Sec cone between Sec 4 and 5 I started at the S.W. corner Sec. 8 Thence East 4020 chains set stake for temporary 1/4 Sec corner 8040 chains set temporary stake for corner to Sec. 8 = 9 = 16 and 17 in Slough Thence East 2010 chains set temporary stake for 1/8 cone 8042 chains No come Thence East 8018 chains no come but 8065 chains the come to Sec 10 = 11 = 14 & 15 - making an excess of 47 links in 3 miles over U.S. Field Notes. or 16 links to each mile I then started at 1/4 Sec cone on East Side Sec 4 Thence West through Sec 4 at 4021 chains the center Sec. 4 8030 west boundary Sec. 4 I then started at 1/4 Sec cone on South Side Sec 4 Thence North through center Sec 4 20 chains set temporary 1/16 cone 3987 chains the center sec 4 Planted a Stone 6 x 12 x 22 marked C.S. Thence South 1993 chains set Stone 6 x 16 x 21 in marked 1/16 for center of 1/4 Sec 4 2009 chains set Stone 6 x 10 x 26 in marked 1/16 for center of 1/4 Sec 4 Thence South 1996 chains set Stone 8 x 6 x 24 inches for 1/8 cone on South Side & W 1/4 Sec. 4 The North Side S.W. 1/4 Sec 4 a Stone 6 x 6 x 15 - I then started at 1/4 Sec cone on North Side Thence South 4000 chains set temporary stake for center Sec 8 at 60 chains set stake for 1/4 Sec cone on South Side Sec. 8 Thence West through the 1/4 Sec cone on East Side Sec 8 Thence West through center Sec 8 4028 chains set Stone 6 x 12 x 18 for center Sec 8 4009 chains west boundary Sec. 8 at 1/4 Sec on between Sec 7 and 8 I started at 1/8 initial corner on west side of W 1/4 Sec. 8 Thence East 4027 chains set Stone 7 x 12 x 23 at 8042 chains 1/8 cone at the 6 x 10 x 26 - Thence East 2025 chains set Stone 6 x 18 x 20 in for center of W 1/4 Sec 9 I started at 1/4 Sec cone on North Side Sec 5 Thence South 370 chains sloughs 148 links across 3936 chains center Sec. 5 - 3973 chains 1/4 Sec cone between Sec 5 and 8 I then started at 1/4 Sec cone on west side Sec 5 Thence East - 20 chains set Stone 7 x 12 x 18 in for 1/4 cone in center W 1/2 Sec 5 4007 chains center Sec 5 set Stone 6 x 10 x 18 for center Sec. 5 - 8038 chains 1/4 Sec cone between Sec. 4 and 5 - I then started at 1/8 cone on South Side S.W. 1/4 Sec. 5 Thence through center W 1/2 Sec. 5 - 3982 chains the center W 1/2 7830 chains Sloughs 127 links across 7957 1/8 corner on North Side N.W. 1/4 Sec 5 on North Bank of Sloughs I then started at corner to Sec 5 = 6 = 31 & 32 Thence North 4061 chains the 1/4 Sec cone between Sec. 30 & 32 a mound dug up decayed stake and planted a Stone 4 x 10 x 18 in for 1/4 Sec cones between Sec 30 & 33 8000 found no corner Thence North 4000 found no 1/4 Sec cones 8065 chains

A Stone Placed by Moses Austin County Surveyor in accordance with what Settlers told him as to the original location of the corner to Sec 19 = 20 = 29 and 30 I then started at the corner to Sec 20 = 21 = 28 & 29 Thence South 8016 chains to corner to Sec 28 = 29 32 and 33 found the old stake and a large Stone along side I then started at the S.E. corner of Sec 32 Thence North 3571 chains Grand Round River 190 links wide 4079 chains the 1/4 Sec cone between Sec 32 and 33 the old mound of stake decayed I planted a Stone 8 x 12 x 17 marked 1/4 for 1/4 Sec cone Thence North 20 chains set Post for temporary 1/8 cone 2900 chains Grand Round River 244 links wide 4118 chains the corner to Sec 28 = 29 = 32 & 33 from which I run South - 2059 chains and set Stone 7 x 14 x 19 inches for 1/8 cone on East Side N.E. 1/4 Sec. 32 I then started at the N.E. corner Sec 32 Thence West between Sec 32 & 29 at 3992 chains found no 1/4 Sec corner at 7984 chains found no Sec cone Thence West 4000 chains found no 1/4 Sec cone 7809 chains intersect West boundary of Township making a deficiency of 66 links as per U.S. Field Notes I then started at the 1/4 Sec cone on South Side Sec 32 Thence North 4000 set stake for temporary center Sec 32 at 60 chains set stake for temporary 1/16 cone in center North 1/2 Sec 32 8145 chains intersect North boundary Sec 32 I then started on offset of 590 chains North of 1/4 Sec cone on East Side Sec 32 Thence West on offset 3969 intersect center N.E. 1/4 Sec and set back South 590 chains to center Sec 32 Thence West through center W 1/2 Sec 32 3050 chains Grand Round River 104 links wide 4050 chains 1/4 Sec corner between Sec 31 & 32 from which I run East 4000 set Stone 6 x 12 x 18 inches marked C.S. for center Sec. 32 Thence North 4050 chains and planted a Stone 5 x 12 x 19 inches marked 1/16 for center of N 1/2 Sec 32

4061

20 4025 4015 J. Winifred County Surveyor

By J.W. Kimbrell County Surveyor Plat No. 51

For the Subdivision of Sec. 27 and the Re-establishment of the 1/4 Sec corner between Sec 27 and 34 and 26 and 27 and the corner to Sec 26=27=34 & 35-

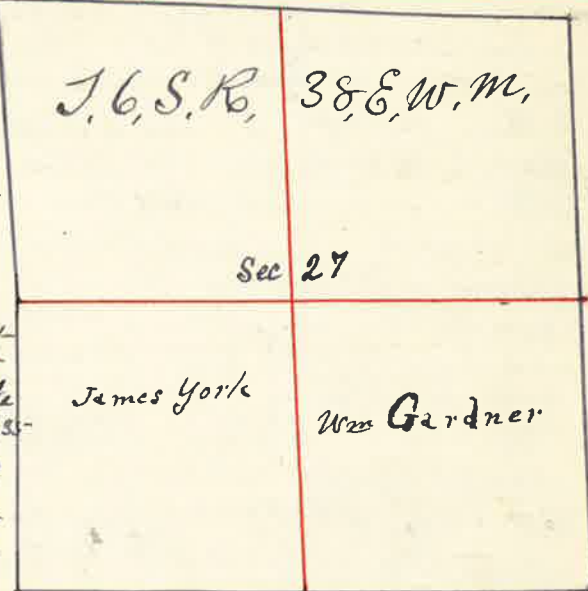

I commenced at the corner to Sec 25=26=35 & 36 thence west var 20° 15' East at 8070 chains set stake for temporary corner to Sec 26=27=34 & 35- in East side of James Hutchinsons Hay corral offset north 50 links to get passed Hay Stack 100 chains set back south on line on west side of Hay Stack thence west var 20° 6' 3995 chains set temporary stake for 1/4 Sec corner 8013 chains west boundary Sec 27. 75 links North of corner to Sec 27=28=33 & 34 from which I run East on true line having an excess of 18 links in the 2 mile or 4 1/2 links to each 1/2 mile I therefore at 4000 chains set post in slough marked U.S. for 1/4 Sec corner between Sec 27 & 34 and at 7999 chains brought me to the East side of Hutchinsons Hay Stack could not plant corner. and drove witness stakes 2 East respectively 10 and 24 links East and 30 & 50 links North of true corner which is under the East side and 28 links South of North end of Hay Stack Oct. 13, 1888

I started at light tree on Township line between Sec 33 & 34 thence East 1650 chains 1/4 Sec corner to Sec 3=4 34 & 35- thence East 80 chains found no corner thence East 4042 chains the 1/4 Sec corner between Sec 27 & 35- making an excess of 42 links in 2 miles U.S. field notes I started at N.E. corner Sec. 27 thence South 2° 45' E at 4000 chains set barrel stake for 1/4 Sec. corner 8084 chains corner under Hay Stack 4125 chains 1/4 Sec corner between Sec 34 & 35- making an excess of 125 links over U.S. field notes. thence North 4041 chains corner to Sec 26=27=34 & 35- thence North 4042 chains planted stake and stake for 1/4 Sec corner between Sec 26 & 27 thence West through Sec 27 40 chains set post for temporary center Sec 27 7860 chains the 1/4 Sec corner on west side Sec 27 I then started at 1/4 corner on South side Sec. 27 thence North through Sec 27 var 22° E 4020 the center 8290 chains North boundary 90 links East of 1/4 Sec corner on North side Sec 27 thence South 4270 chains set stone 14x18x20 inch for center Sec 27

J.W. Kimbrell County Surveyor

By J.W. Kimbrell County Surveyor Plat No. 52

I commenced at the corner to Sec 20=21=28 & 29 thence West 5911 chains toward River 347 links across 5962 1/2 chains set post for temporary 1/4 corner 7950 set stake for temporary Sec corner thence West 40 chains set stake for temporary 1/4 Sec corner 8117 chains West boundary Sec. 30 making an excess 197 links over the U.S. field notes in the 2 miles I therefore run East on line between Sec 29 and 30 and at 3968 chains set stone 6x10x27 for 1/4 Sec corner between Sec 19 and 30 and at 8020 chains set stone 5x7x18 for corner to Sec 19=20=29 & 30



2011 chains set stone marked 1/2 for 1/2 corner on South side of S.W. 1/4 Sec. 20 I then started at N.E. corner of Sec 30 thence South 40 chains set temporary stake for 1/4 Sec corner 8052 chains the corner to Sec 29=30=31 & 32. from which I run North and at 4026 chains set stone marked 1/4 for 1/4 Sec corner between Sec 29 & 30 thence West through center Sec 30 4055 chains center Sec 30 and at 8023 chains West boundary Sec 30 I then started at S.E. corner Sec. 30 thence West 4000 chains set temporary stake for 1/4 Sec. corner 7983 chains West boundary at corner to Sec 30=31=25 & 36 making an excess of 83 links over U.S. field notes I therefore run East 3941 chains set stake for initial point 35 links West of a stone set by Moses Austin County Surveyor for 1/4 Sec corner between Sec 30 & 31 I then started at my initial point for 1/4 Sec corner on South side Sec 30 and run North through center Sec 30 at 4022 chains the center Sec 30 at 8040 chains 1/4 Sec corner on North side Sec 30. from which I run South 4021 chains and set stone marked C.S. for center Sec 30 in T. 1, S. R. 39 E. W. M.

Before commencing this survey I started at the S.W. corner Sec 30 and ran North on township line between T. 1 S Ranged 38 & 39 to test the correctness of corners claimed by residences as original U.S. survey corners and find them to correspond with all corners planted on this regionally run between known corners 12 to 13 links excess on each 1/2 mile over U.S. Survey field notes

J.W. Kimbrell County Surveyor

58 Surveyed for George Geckler Nov, 15th 1888

By J.W. Kimbrell County Surveyor Plat No. 54

I Commenced at the $\frac{1}{4}$ Sec corner on East Side Sec 24 thence South 4000 chains the corner to Sec 24-25-19830 thence South 2000 chains set post for temporary $\frac{1}{8}$ corner 4030 chains the $\frac{1}{4}$ Sec corner on East Side Sec 25 from which I run North 2015 chains and set post marked $\frac{1}{8}$ c for $\frac{1}{8}$ corner on East Side N E $\frac{1}{4}$ Sec 25 - I then started at $\frac{1}{4}$ Sec corner on East Side of Sec 25 thence West through center Sec 25 - 4000 chains set post for temporary center 8180 chains West boundary Sec 25 - from which I turn East and at 4090 chains marked a Fir tree 11 inches diameter C.S. for center Sec 25 - thence North 2000 chains set post for temporary $\frac{1}{4}$ corner 3850 chains the $\frac{1}{4}$ Sec corner on North Side Sec 25 - from which I run South 1925 chains set post in mound of stone marked $\frac{1}{16}$ for center N E $\frac{1}{4}$ Sec 25 - I then started at $\frac{1}{4}$ Sec corner on South Side Sec 24 thence East 20 chains set post for temporary $\frac{1}{8}$ corner 3940 chains corner to Sec 24-25-19830 from which I run West and at 1970 chains set post in mound of stone for $\frac{1}{8}$ corner I then started at $\frac{1}{4}$ Sec corner on East Side Sec 24 thence West through center Sec 24 20 chains set stake for temporary $\frac{1}{16}$ corner 8030 chains the $\frac{1}{4}$ Sec corner on West Side Sec 24 from which I run East 6022 chains set post marked $\frac{1}{16}$ for center E $\frac{1}{2}$ Sec 24 from which a Fir 6 inches Bears N 33° W 56 links distant a Fir 20 inches diameter Bears S 32° E 148 links distant

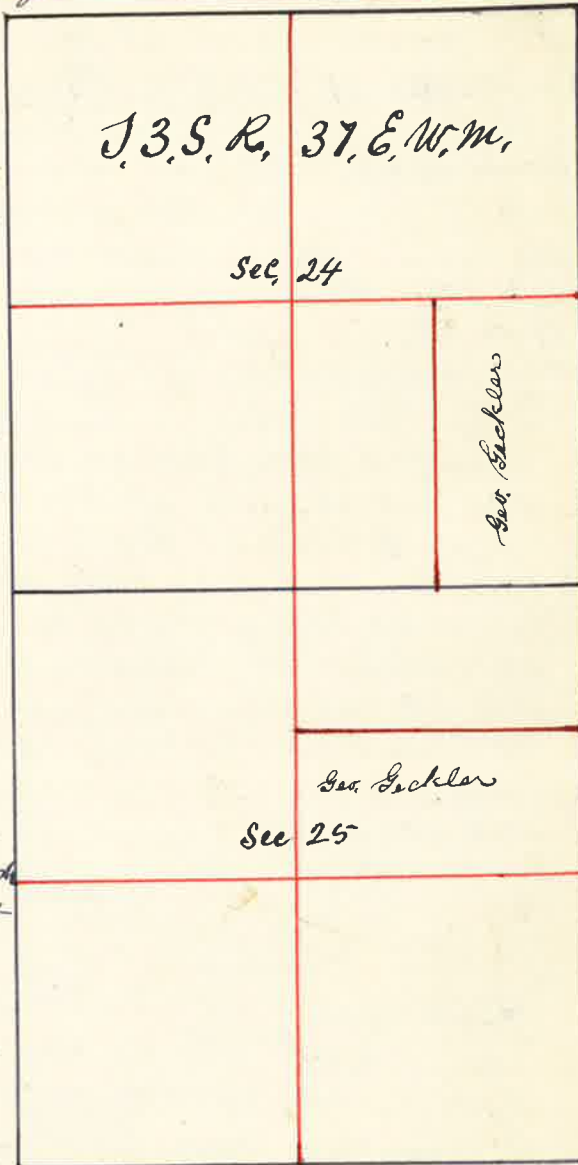

J.W. Kimbrell County Surveyor

59 Surveyed for Union County Oct. 21 1888

By J.W. Kimbrell County Surveyor Plat No. 53

I Commenced at the corner to Sec 3=4=9810 thence West between Sec 4 and 9 80 chains set temporary stake for corner to Sec 4=5=889 thence West 3964 chains the corner to Sec 5=6=788 making a deficiency of 16 links in 2 miles I therefore run East 7983 chains and set stake for temporary Sec corner. I started at $\frac{1}{4}$ Sec corner between Sec 988 16 and run West 3990 chains and set stake for temporary corner to Sec 8=9=16817 thence West 80 chains the corner to Sec 7=8=17818. I then started on township line at the $\frac{1}{4}$ Sec corner between Sec 5832 in 1024 Booths Hay Coral thence East 40 chains set post for temporary Sec corner 80 " set post for temporary Sec corner at 4030 chains the $\frac{1}{4}$ Sec corner between Sec 3 and 34 making an excess of 20 links over U.S. Field Notes I therefore run West per 20 8, at 4005 chains set stone 10 x 10 x 20 inches marked for corner to Sec 3=4=33834 thence West 8010 chains set stone 8 x 10 x 15 inches marked for corner to Sec 4=5=32833 show this corner I run South 7980 chains set stake for temporary corner thence South 80 chains set temporary stake for Sec corner thence South 8130 chains the corner to Sec 16=17=21820 making an excess of 130 links over U.S. Field Notes in the 3 miles retraced I therefore run North 4023 chains and set a stone 10 x 12 x 18 for $\frac{1}{4}$ Sec corner between Sec 16817 8043 chains set a stone 14 x 14 x 32 inches for corner to Sec 8=9=16817 thence North 8044 chains set a stone 6 x 6 x 18 inches for corner to Sec 4=5=8 and 9

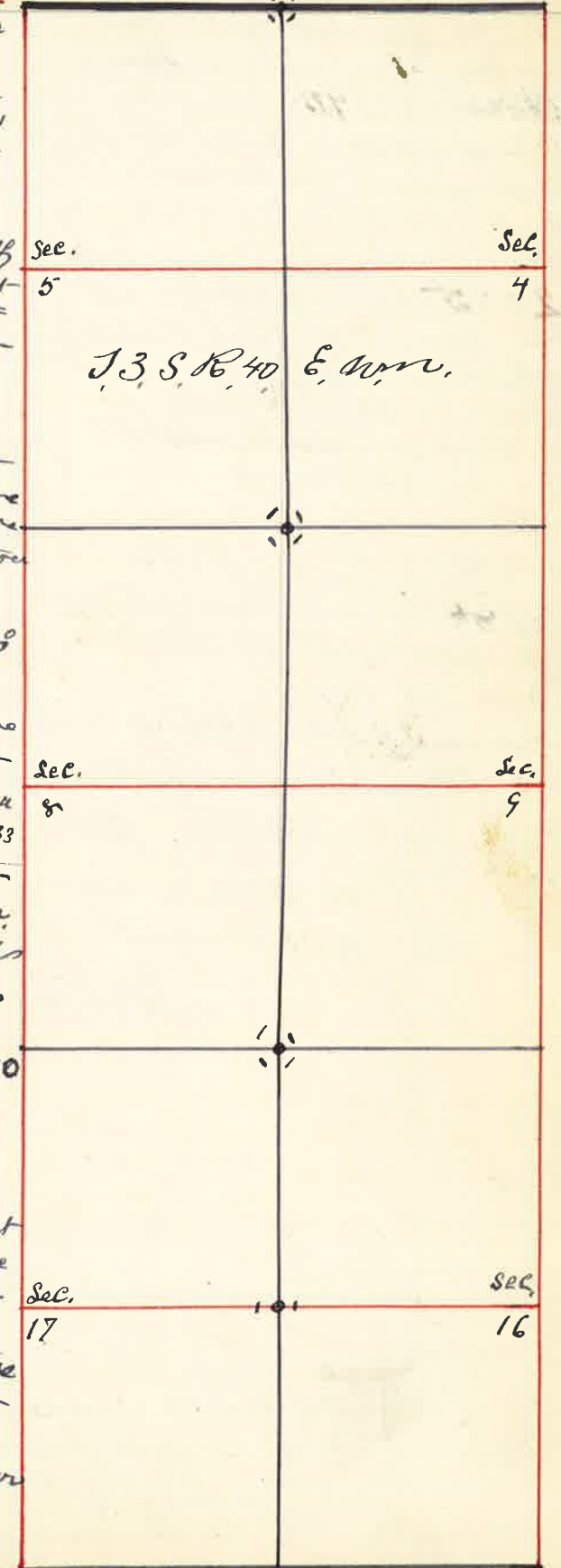

J.W. Kimbrell County Surveyor

60 Surveyed for N. F. Arnold Dec 3rd 1888

By J. W. Kimbrell County Surveyor Plat No. 55

I commenced at the corner to Sec 7-18 = 12 & 13 thence North 4090 chains the 1/4 Sec corner from which a Pine Bear East 8 links distant a " " " " West 8 links distant from which I run South 2042 chains and set Post in mound of rock from which a Pine 6 inches Bears N 10° 30' E 30 links distant a Pine 20 inches Bears S 78° E 34 links distant the corner to Sec 7-8 = 12 & 13 thence East 4084 chains from which I run West 2030 chains and set Post for 1/8 corner from which a Pine 7 inches Bears S 7° E 22 links distant a Pine 20 inches Bears N 7° 45' E 21 links distant thence North 2042 chains set Post in mound of Stone for 1/4 corner thence West 2070 chains to the 1/8 corner

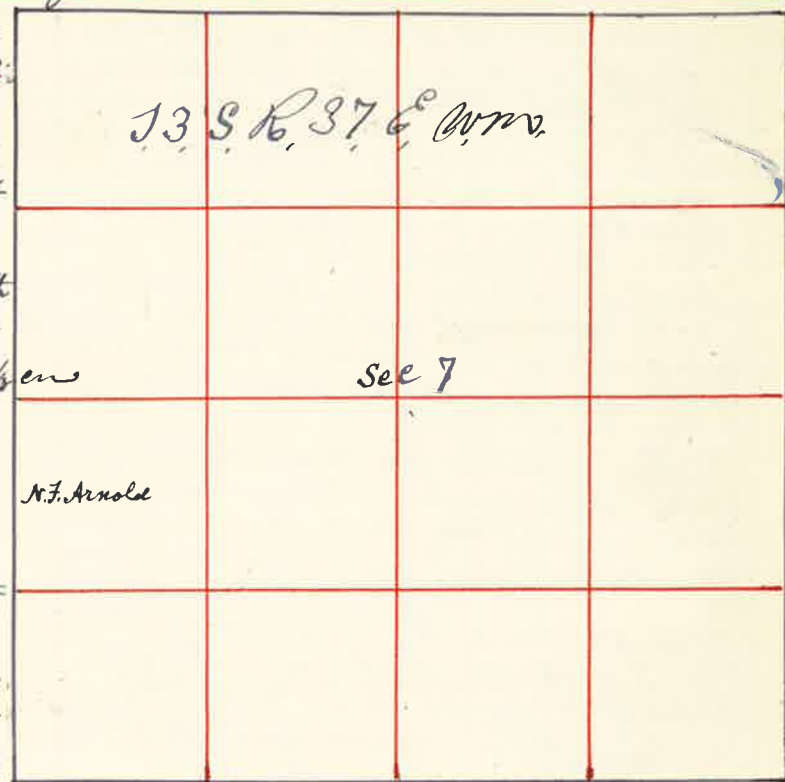

J. W. Kimbrell County Surveyor

61 Surveyed for Robert Young Dec. the 4 1888

By J. W. Kimbrell County Surveyor Plat No. 56

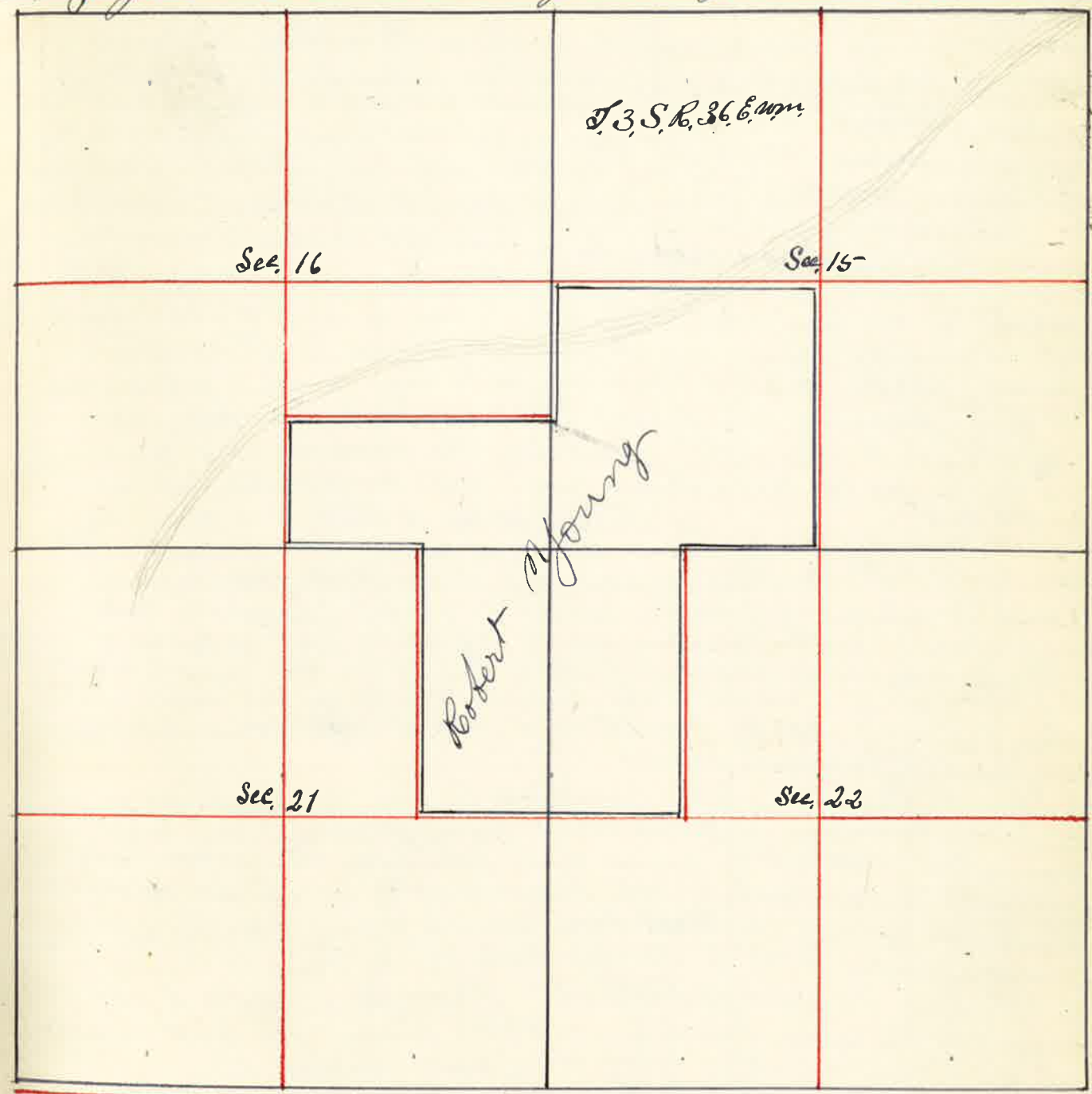

I commenced at the corner to Sec 15 = 16 = 21 & 22, from which a Pine 16 inches diameter Bears N 14° 30' W. 72 lks distant
 a Pine 24 " " " " N 32° 30' E 63 " "
 a Pine 20 " " " " S 55° 30' E 95 links distant
 a Pine 30 inches dia. Bears S 60° 30' E 58 links distant
 thence North varo 20° 30' E 2000 Chain & set Stake for temporary 1/8 corner 4000 chains set Stake for temporary 1/4 Sec corner 8205 chains the corner to Sec 9 = 10 = 15 and 16 from which a Pine 14 in Bears N 61° E 27 lks distant a Pine 12 in Bears N 28° W 33 lks a Pine 20 in Bears S 19° W 70 lks, a Pine 20 in Bears S 6° 15' E 76 lks distant over

from which I run South $12\frac{1}{2}^{\circ}$ 4102 Chains planted Red volcanic rock $7 \times 7 \times 20$ inches for $\frac{1}{4}$ Sec corner between Sec 15 & 16 at 6153 Chains Set Post marked for $\frac{1}{8}$ corner from which a Pine 12 inches bears $N 55^{\circ} W$ 1201 links distant a Fir 12 inches bears $S 1^{\circ} E$ 95 lks dist. I then started at $\frac{1}{4}$ Sec corner between Sec 15 & 16 thence East through center Sec 15 40 chains set post for temporary center 80 chains found no $\frac{1}{4}$ Sec corner and proceeded to re establish the initial point of the same I therefore started at the South East corner Sec 15 from which a pine 24 inches diameter bears $S 7^{\circ} 30' E$ 320 links distant thence I run Belt bar $20^{\circ} E$ 40 chains set stake for $\frac{1}{4}$ Sec corner 80 chains found no corner 81 chains found bound line 75 lks on corner thence North 4306 chains the $\frac{1}{4}$ Sec corner between Sec 10 & 11 making the excess 103 links to each $\frac{1}{2}$ mile over the U.S. & Texas line making the random line run through the center Sec 15 8134 chains long and my departure 34 links South or $11''$ I then started at the $\frac{1}{4}$ Sec corner on the North side Sec 15 from which a pine 24 inches bears $S 63^{\circ} E$ 205 links dist - a pine 14 inch dia bears North 155 links dist thence I run South bar $20^{\circ} E$ 4083 chains the center 8185 chains South boundary Sec 15 93 links West of $\frac{1}{4}$ Sec corner on South side Sec 15 from which a pine 18 in dia bears $N 10^{\circ} W$ 97 links dist - a pine 24 inch bears $S 7^{\circ} W$ 99 links dist from which I run North bar $20^{\circ} 45' E$ and at 4092 chains set stake marked C.S. for center Sec 15 I then started at the S.W. corner Sec 15 thence East 4050 chains the $\frac{1}{4}$ Sec corner on South side Sec 15 from which I run West 2025 chains set post for $\frac{1}{8}$ corner from which a pine 12 inch bears $S 51^{\circ} W$ 162 links a sawrack 8 inch bears $N 47^{\circ} E$ 86 links distant the $\frac{1}{4}$ Sec corner on West side Sec 22 from which a pine 14 inch bears $N 83^{\circ} E$ 35 lks distant a Fir 12 in bears $S 13^{\circ} 30' W$ 76 links distant thence I run East through the center Sec 22 8083 chains the East boundary Sec 22 77 links South of $\frac{1}{4}$ Sec corner from which a pine 22 inch bears $N 74^{\circ} E$ 141 links dist - a pine 30 in bears $N 65^{\circ} 30' W$ 370 links distant from which I run West on true line 6062 chains set post for $\frac{1}{8}$ corner from which a pine 14 inches bears $N 13^{\circ} E$ 68 links dist - a sawrack 8 inch bears $S 7^{\circ} 30' E$ 72 lks dist. The corner to Sec. 15 = 16 = 21822 thence West 2026 chains set post for $\frac{1}{8}$ corner from which a pine 7 inch bears $N 85^{\circ} 30' W$ 109 links a pine 7 inch bears $S 69^{\circ} 45' E$ 125 links distant 4052 chains the $\frac{1}{4}$ Sec corner on South side Sec 16 from which a pine 24 inch bears $S 78^{\circ} E$ 25 lks a pine 20 inch bears $N 31^{\circ} E$ 53 lks dist - bar $25^{\circ} E$ thence North bar $25^{\circ} E$ 8229 chains $\frac{1}{4}$ Sec corner on North side Sec 16 from which

a pine 24 inch bears $N 5^{\circ} W$ 55 links distant a pine 20 " " $S 39^{\circ} E$ 66 " from which I run South on true line bar $20^{\circ} E$ and at 6171 chains set post for $\frac{1}{8}$ corner from which a pine 6 inches bears $S 23^{\circ} 30' W$ 26 links distant W. Kimbell County Surveyor.

Dec the 7th 1888
 Surveyed for Robert Young, D. Con. and Wm. Simon Isaac Williamson
 S. H. Ferguson Mrs. Endrop & H. Jensen By W. Kimbell Co. Surveyor Plat No. 57

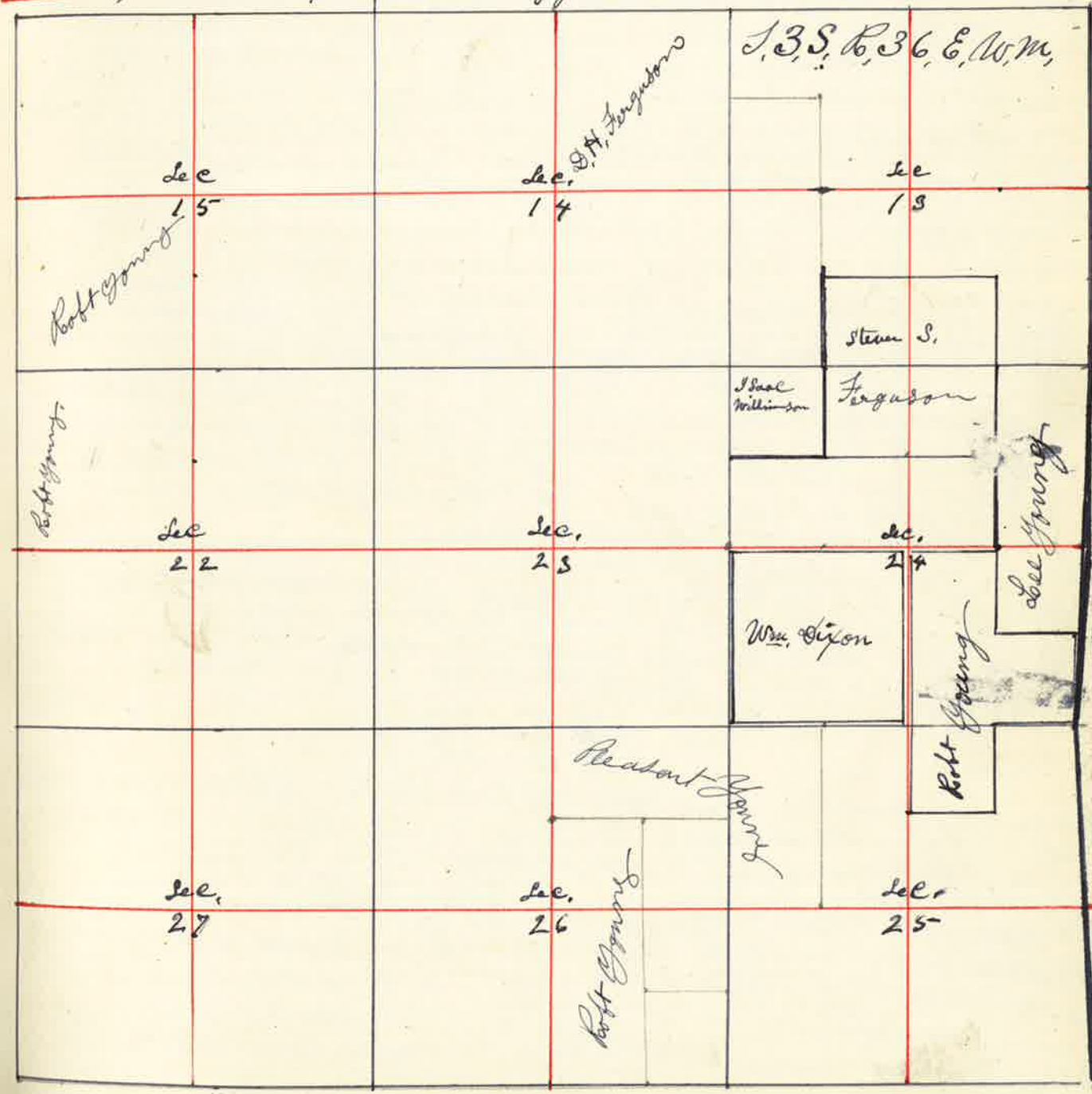

I commenced at the 1/4 Sec corner on the South Side of Sec 26
 Thence I run North var. 19° 45' E 8135 chains the 1/4 Sec corner on
 the North Side Sec 26 from which a Pine 14 inch dia. Bears N 50° W 37 links
 a Pine 20 inch Bears S 52° W 50 links distant from which I run South
 2022 chains set post for 1/16 corner from which a Pine 20 inch Bears N 35° 45' E
 81 links dist. a Pine 20 inches Bears S 85° 35' E 98 links dist.
 4044 chains set post for center 26 from which a Pine 18 inches
 Bears N 42° 45' E 49 links distant a Pine 18 inches Bears S 40° W 81 links
 6080 chains set post for 1/4 corner from which a Pine 24 inch
 dia. Bears N 29° E 13 links dist. a Pine 10 inches Bears S 55° W 77 links
 I started at 1/4 Sec corner on West Side of Sec 26 from which
 a Sawrack 14 inches Bears S 9° E 73 lbs a Sawrack 18 inches
 Bears S 1° W 46 lbs distant. Thence East through the center
 Sec 26 4058 chains the center Sec 26 8123 chains the 1/4 Sec
 corner on East Side Sec 26 from which a Pine 23 inch
 Bears S 65° W 90 links a Pine 7 inches Bears N 88° E 31 lbs.
 from which I run West 2033 chains and set post for
 1/16 corner from which a Pine 20 inch Bears S 78° 30' W 148
 links dist. a Pine 15 inch Bears N 57° E 152 links distant
 the 1/4 Sec corner on East Side Sec 26 Thence North 4080 chains the
 corner to Sec 23 = 24 = 25 & 26 from which I run South 2040 chains set
 post for 1/8 corner in mound of Stone from which a Pine 24 inch
 Bears S 55° 30' E 4 links dist. a Pine 14 inch Bears N 1° W 23 links distant.
 Thence West 4061 chains 1/16 corner in center of Sec 26 from
 which I run East 2031 chains set post for 1/8 corner in center of Sec 26
 from which a Pine 10 inch Bears S 46° E 230 links distant a Pine
 14 inches Bears N 42° W 150 links distant
 the 1/4 Sec corner between Sec 25 & 26 Thence East through the center
 Sec 25 7991 the 1/4 Sec corner on East Side Sec 25 from which a Pine
 24 inch Bears N 40° W 29 links dist. a Pine 20 inch Bears N 52° E 53 links
 Thence North 4072 chains the corner to Sec 24 = 25 = 26 from which
 a Pine 34 inches dia. Bears S 74° W 68 links distant
 a " 32 " " " " S 12° E 106 " "
 a " 33 " " " " N 41° W 29 " "
 a " 22 " " " " N 51° E 80 " "
 Thence West var 21° E 3926 chains the 1/4 Sec corner between Sec 24 & 25
 from which a Pine 28 inches dia. Bears S 83° W 276 links distant
 a Pine 34 inches Bears N 73° W 239 links distant from which I run
 East 1963 chains set post for 1/8 corner Thence South 2035 chains
 set post for mound of Stone for 1/16 corner in center N. E. 1/4 Sec 25
 the 1/4 Sec corner on North Side Sec 26 Thence South 2033 chains set
 post for mound of Stone for 1/8 corner in center of N. E. 1/4 Sec 25 4067
 chains the center Sec 25 at 8157 chains the 1/4 Sec corner on South
 Side Sec 25 from which a Pine 15 inch Bears N 55° W 67 links dist.
 a Pine 22 inch Bears S 36° E 26 links distant Thence North
 4090 chains the center Sec 25 Thence West 2004 chains set post in
 mound of Stone for 1/8 corner in center W. E. 1/4 Sec 25. The North boundary N. E. 1/4 Sec 25
 4054 chains

The 1/4 Sec corner on South Side Sec 24 Thence North through center Sec 24
 8270 chains to 1/4 Sec corner on North Side Sec 24 from which a Pine
 12 inches Bears N 23° W 23 links a Pine 24 inches Bears S 19° E 98 links
 Thence East 4062 chains the corner to Sec 18 = 19 = 13 & 24
 from which I run West 2031 chains set post in mound of Stone
 from which I commenced at 1/4 Sec corner on West Side
 Sec 24 from which a Pine 26 inches dia Bears S 47° E 222 links dist
 Thence East through center Sec 24 var 20° E 20 chains set post for
 temporary 1/8 corner 4031 chains intersect N. E. S. line 84 links North
 of first stake to center 600 chains set stake for 1/8 corner 8108 chains
 intersect East boundary Sec 24. 464 links South of
 1/4 Sec corner from which a Pine 14 inch Bears N 71° 30' E 88 links
 a Pine 18 inch Bears West 36 links distant from which
 I run West on true line S 88° 20' W on true line var 20° E
 2039 chains set post from which a Pine 34 inch Bears N 43° E
 153 links dist. Thence West 2039 chains set post for center Sec 24
 from which a Pine 6 inch Bears S 37° W 23 links a Pine
 4 inches Bears N 67° 30' W 31 links dist. a Pine 10 inch Bears
 N 75° E 80 links dist. Thence West 2016 chains set post for
 center W. E. Sec 24 from which a Pine 14 inch Bears
 N 59° E 79 links dist. a Pine 18 inch Bears S 79° W 126 links dist.
 From the center Sec 24 I run South 2153 chains set post
 for center of 3/4 Sec 24 The 1/4 Sec corner on
 East Side Sec 24 Thence South var 20° E 4388 chains
 the South boundary Sec 19 & 24 300 links East of corner
 of Sec 19 = 20 = 24 & 25 from which I run N. 4°
 East 2196 chains set post for 1/8 corner from which
 a Pine 20 inches Bears N 56° W 49 links a Pine 30 inches
 Bears S 48° W 51 links 4388 chains the 1/4 Sec corner between
 Sec 24 & 19 Thence North 3911 chains the corner to Sec
 18 = 19 = 24 & 13 from which I run South var 20° E
 1955 chains set post for 1/8 corner from which a Pine 6 inch
 Bears S 5° E 212 links dist. a Pine 14 inch Bears S 87° W
 168 links distant. The 1/8 corner on East Side S. E. 1/4 Sec
 24 Thence West 20 chains set post for center S. E. 1/4 Sec 24
 from which a Pine 14 inches Bears N 62° W 136 links dist.
 a Pine 12 inch Bears S 54° 30' E 81 links distant Thence
 West 40 chas 1/16 corner in center S. E. 1/4 Sec 24

J. W. Kimbrell County Surveyor

66 Surveyed for Robt Young & Son, Dec The 9 1886

By J.W. Kimbrell County Surveyor Plat No 58

I Commenced at the N.E. Corner Sec 19
 Hence East 4065 chains the $\frac{1}{4}$ Sec
 corner on North Side Sec 19 from
 which I run West 2000 chs and
 set Post in mound of Stone to
 the $\frac{1}{4}$ Sec corner on North Side Sec
 19 Hence South through Center Sec 19
 8340 chains the $\frac{1}{4}$ Sec corner on South
 Side Sec 19 I then started at the
 $\frac{1}{4}$ Sec corner on West Side Sec 19
 and run East through Center Sec 19
 3979 chains the Center Sec 19
 7979 " East boundary Sec 19
 but found no corner and set a Stake for Initial $\frac{1}{4}$ Sec
 corner from which a line 20 in bears S 2 feet and East 19 feet
 the $\frac{1}{4}$ Sec corner on West Side Sec 19 Hence East 1988 chains
 set Post Hence North 1985 chains set Post in mound
 of Stone to Center N.W. $\frac{1}{4}$ Sec 19 Hence North 3970 $\frac{1}{4}$ corner
 J.W. Kimbrell County Surveyor



Surveyed for Isaac Williamson Dec 10 1886

By J.W. Kimbrell County Surveyor Plat No. 59

I Commenced at the $\frac{1}{4}$ Sec corner on West Side Sec
 24 Hence North on 20° 4075 chains
 the N.W. corner Sec 24 from which I run
 South 2037 chains set Post from which a
 line 12 inch bears N 77° 104 links dist - a
 line 14 " " N 63° W 72 " "
 the corner to Sec 13 = 14 = 238 24 from which
 a line 23 in bears N 44° W 25 links dist -
 a " 20 " " N 77° 161 " "
 a " 32 " " S 71° 148 " "
 Hence East 4062 chains $\frac{1}{4}$ Sec corner on North Side
 Sec 24 from which I run West 2031 chains set Post in mound of Stone
 from which a line 8 in bears S 53° 30' W 172 links distant Hence
 South 4037 chains the $\frac{1}{16}$ corner from which I
 run North 2018 chains and set Post for center N.W.
 $\frac{1}{4}$ Sec 24 from which a line 24 inch bears S 38° W 4 links
 a line 10 inch bears N 68° 38 links distant Hence West
 2035 chains the $\frac{1}{4}$ corner J.W. Kimbrell County Surveyor

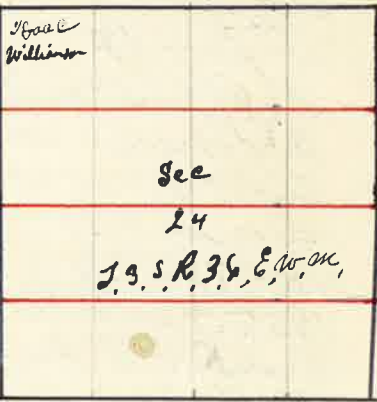

Surveyed for Mrs E.C. Endroppe & S.F. Ferguson Dec. 10 1886

By J.W. Kimbrell County Surveyor Plat No 60

I Commenced at the $\frac{1}{4}$ Sec corner
 on North Side Sec 13 Hence West
 4108 chains to corner Sec 11 = 12 = 138 1/4
 from which a line 18 inch bears N 61° E
 45 links a line 18 " " N 78° W
 58 " a line 15 in bears S 55° W
 18 " a line 20 inch " S 25° E 79 links
 from which I run East 2054 chains
 set Post for $\frac{1}{4}$ corner in mound of Stone
 the N.W. corner Sec 13 Hence South
 4110 chains the $\frac{1}{4}$ Sec corner on West
 Side Sec 13 from which I run
 North 2055 chains set Post for $\frac{1}{8}$
 corner in mound of Stone
 the $\frac{1}{4}$ Sec corner on West Side
 Sec 13 Hence South 4107 chains
 the S.W. corner Sec 13 I then started at $\frac{1}{4}$ Sec corner on West
 Side Sec 13 Hence East through Center Sec 13 8091 chains
 the East boundary Sec 13 46 links South of $\frac{1}{4}$ Sec corner
 Hence South 4220 chains the S.E. corner Sec 13
 the $\frac{1}{8}$ corner on N Side N.E. $\frac{1}{4}$ Sec 24 Hence South 3948 chains
 the $\frac{1}{16}$ corner in center E $\frac{1}{2}$ Sec 24 from which I run
 North 1974 chains set Post in mound of Stone to center
 N.E. $\frac{1}{4}$ Sec 24 Hence West 4044 chains the $\frac{1}{16}$ corner
 in center N.W. $\frac{1}{4}$ Sec 24 from which I run East and
 at 2032 chains set Post for $\frac{1}{16}$ corner in center N.E. Sec 24
 from which a line 7 in ch Diana bears N 59° 30' W 52 links
 Sec Plat on page 63
 the $\frac{1}{4}$ Sec corner on South Side Sec 13 Hence North
 through Center Sec 13 8288 chains the $\frac{1}{4}$ Sec corner on
 North Side Sec 13 from which I run South 2057 chains set
 Post for center N.E. Sec 13 4115 chains the center Sec 13
 from which a line 25 inch bears S 29° E 212 links distant
 a line 28 inch bears S 31° W 261 links distant Hence South
 2056 chains set Post for $\frac{1}{16}$ corner in center S $\frac{1}{2}$ Sec 13 from
 which a line 14 in bears S 44° E 67 links distant a line 14 inch
 bears N 67° W 84 links dist - a line 24 inch bears N 23° W 330 links
 the center Sec 13 Hence West 2041 chains set Post for center
 N.W. Sec 13 from which a line 12 inch bears S 79° E 154 links
 a line 12 inch bears N 62° W 83 links distant
 Hence North 4100 the $\frac{1}{8}$ corner on North Side N.W. $\frac{1}{4}$ from which
 I run South 2060 chains set Post for $\frac{1}{16}$ corner
 Hence South 4131 chains $\frac{1}{8}$ corner on South Side S.W. $\frac{1}{4}$ from which
 I run North 2065 chains set Post in mound of Stone from which
 a line 18 inch bears S 47° E 337 links distant (over)

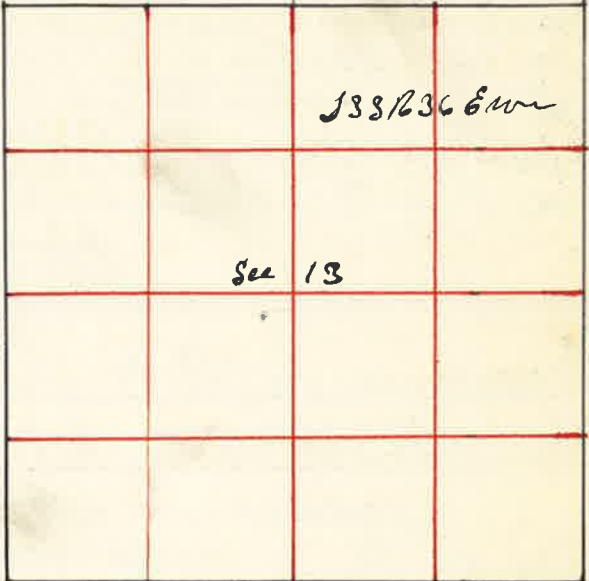

70 Surveyed for Jesse Imblos Dec 17 1888

By J.W. Kimbell County Surveyor Plat No 62

I commenced at the corner to Sec 26 = 27 = 34 & 35 -
 thence west var 190° 7974 chains
 the corner to Sec 27-28=33 9834
 thence west 3904 chains
 Grand Round River 184 links across
 4000 chains set stake for survey
 1/4 sec corner 8070 set stake for
 temporary corner to Sec 32=33 28829
 thence west 4005 chains
 set stake for temporary 1/4 sec corner 8155 chains the corner to Sec 29=30=31 & 32 from which I run East var 10° E 4042 chains set stake 6x8x16 ft 1/4 sec corner between Sec 28 & 32 8084 chains set stone 10x12x18 ft corner to Sec 28=29=32 & 33 thence East 4037 chains set stone 6x9x18 ft 1/4 sec corner between Sec 33 & 28 the corner to Sec 4=5=32 & 33 thence North 80 chains set stake thence North 180 chains the Grand Round River 163 links across 40 chains set stake for temporary 1/4 sec corner 5962 chains Grand Round River 185 links across 6870 chains Grand Round River 185 links across 8036 chains the corner to Sec 20=21=28 & 29 thence South 4009 chains set stake for 1/4 sec corner between Sec 28 & 29 thence East 2008

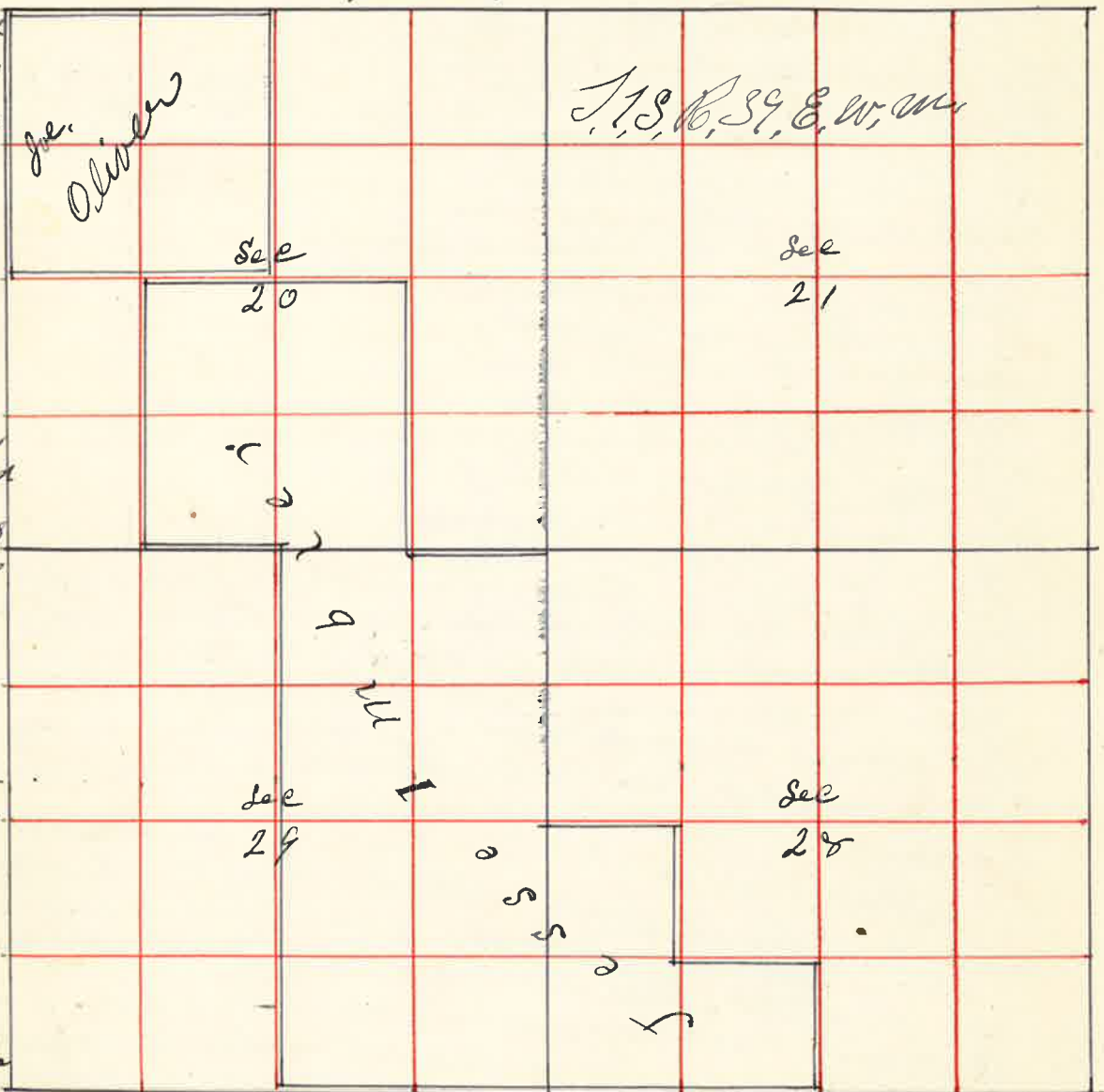

29=30=31 & 32 from which I run East var 10° E 4042 chains set stake 6x8x16 ft 1/4 sec corner between Sec 28 & 32 8084 chains set stone 10x12x18 ft corner to Sec 28=29=32 & 33 thence East 4037 chains set stone 6x9x18 ft 1/4 sec corner between Sec 33 & 28 the corner to Sec 4=5=32 & 33 thence North 80 chains set stake thence North 180 chains the Grand Round River 163 links across 40 chains set stake for temporary 1/4 sec corner 5962 chains Grand Round River 185 links across 6870 chains Grand Round River 185 links across 8036 chains the corner to Sec 20=21=28 & 29 thence South 4009 chains set stake for 1/4 sec corner between Sec 28 & 29 thence East 2008

See Page 70 Plat 62 Jesse Imblos

thence South 2000 chains thence East 2016 chains thence South 2000 The corner to Sec 20=21=28 & 29
 thence North var 20° E 692 chains Grand Round River
 321 links a cross 40 chains set stake for survey
 1/4 sec corner 80 chains found no corner thence North
 40 chains found no corner 80 chains found no corner
 thence North 40 chains found no corner
 8170 chains the corner to Sec 4=5=859 from which
 I run South allowing an excess of 8056
 chains excess in each mile one U.S. Field Note
 and at the corner to Sec 16=17=20 & 21
 set stone for corner thence South 4928 chains
 set post in mound of earth for 1/4 sec corner
 between Sec 20 & 21 the corner to
 Sec 5=6=7 & 8 thence South 1898 chains
 Willow Creek 20 ft wide 4070 chains rail
 fence 8115 rail fence thence South 40 chains
 rail fence 8025 set stake thence South 8152 chains
 the corner to Sec 19=20=30 & 29 from which
 I run North 4025 chains set stake for 1/4 sec
 corner 8051 chain set stake for corner to Sec 18=19
 20 & 19 the corner to Sec 19=20=29 & 30
 thence East 20 chains set stake for 1/4 corner
 40 chains set stake for 1/4 sec corner 60 chains
 set stake for 1/4 corner 7100 chains Grand Round
 River 8038 chains the corner to Sec 20=21=28 & 29
 from which I run West 2009 chains set stake
 for 1/4 corner 4018 chains set stake for 1/4 corner
 6027 chains set stake for 1/4 corner 8038
 chains Sec corner the N.W. corner Sec 19 thence
 East 7920 chains set temporary stake thence East 7914 chains set stake
 set temporary stake thence East 7914 chains set stake
 thence East 1100 chains Grand Round River 250 links
 across 4225 chains the 1/4 sec corner between Sec 22 & 15
 making an excess of 225 links in the 3 1/2 miles of
 U.S. Field Notes. I therefore run West allowing
 32 links excess to each 1/2 mile to the corner
 to Sec 16=17=21 & 22 thence West 4017 chains set
 stake for 1/4 sec corner 8034 the corner to Sec 17=18=19 & 20
 Over

The 1/4 Sec Corner on West Side Sec 20 thence East 74 10 1/2
8020 chains the 1/4 Sec cor on East Side Sec 20 from
which I run West 2005 chains set Stone for 1/2 cor.
4011 chains set Stone marked C.S. for center Sec 20 6017
chains set Stone for 1/2 corner for center West Side 20
the 1/4 Sec corner on North Side Sec 20 thence South
4022 chains the center 8045 chains the 1/4 Sec cor
on South Side Sec 2 W. Kimbrell County Surveyor

Surveyed for J. Olliver Dec 23rd 1888

By W. Kimbrell County Surveyor Plat No. 63

I commenced at the N.W. corner
of Sec 18 thence East - var 20° 8' 48" 57
chains Willow-creek 7852 chains
set stake for temporary Sec cor
thence East 40 chains set stake
for temporary 1/4 Sec cor 8000
thence East 7914 chains no
corner but at 8044 chains found
the Old Original corner to Sec
9=10=15 & 16 stake decayed
I placed a Stone 6x10x18 in
12 inches in the ground.

I therefore have an excess of
270 links in the 3 miles over the U.S. Field Notes
I run West allowing 90 links excess to each mile
and I located a Point for 1/4 Sec cor on N Side Sec 17
and run South for the Establishment of the center Sec
17 at 4015 center 8037 1/4 Sec cor on South Side Sec 17
the S.E. corner Sec 17 thence North 4011 chains 1/4 Sec cor
thence West 4032 chains the center 8065 chains West
boundary the S West cor Sec 17 thence North 4026
chains the 1/4 Sec cor on West Side Sec 17 set Stone for
1/4 Sec cor from which I run East 4033 chains set
Stone mark C.S. for center Sec 17

W. Kimbrell County Surveyor

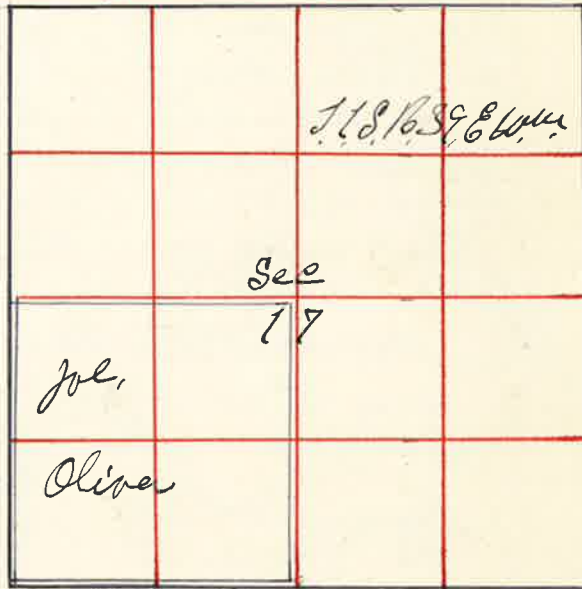

Surveyed for H. H. Elmer Dec 24 1888

By W. Kimbrell County Surveyor Plat No. 64

I commenced at the 1/4 Sec cor
on the South Side Sec 19 thence
East 4045 chains the S.E. cor
Sec 19 from which I run
West 2022 1/2 chains set Stone
marked for 1/2 cor 4045 chains
the 1/4 Sec cor thence
West 7998 chains the S.W.
corner Sec 19 from which
I run East 1959 chains set
Stone marked for 1/2 corner on
South Side Sec 19

The S.W. corner Sec 19 thence
North 40 chains set stake for temporary 1/4 Sec cor 80
chains set stake for Sec cor thence North
4042 chains the 1/4 Sec cor on West Side Sec 18
making an excess of 48 links in 1 1/2 miles or 2 1/4
links to each 1/2 mile. I therefore run South 4014
chains set Stone marked for Sec cor to Sec 18=19=138 1/4
thence South 4014 chains set stake for 1/4 Sec cor.
thence East 1920 chains set stake for 1/2 cor
3920 set stake for temporary center 5920 chains set
stake for temporary 1/2 cor 8020 chains 1/4 Sec cor East
Side Sec 19 from which I run West 2025 chains set Stone
for 1/2 corner in center of East 1/2 Sec 19 4050 chains
set Stone for center Sec 19 6075 chains set Stone marked
for 1/2 cor in center West Side Sec 19 the N.W. corner
Sec 19 thence East 3920 chains set stake for temporary 1/4
Sec cor 4074 chains to N.E. cor Sec 19 from which
I run West 4077 chains for natural 1/4 Sec thence South
through center of 022 1/2 center 8045 the 1/4 Sec cor
on South Side Sec 19

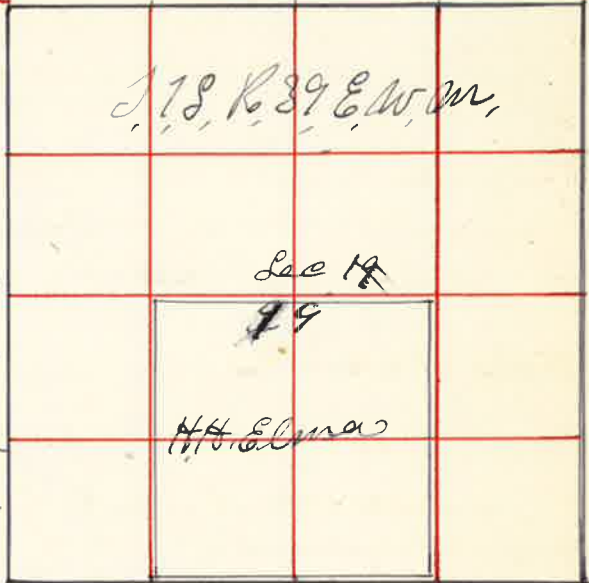

W. Kimbrell County Surveyor

74 Surveyed for John Smith Blockland & Schaffer Dec 26 1888
 By J.W. Kimbrell County Surveyor Plat No. 65

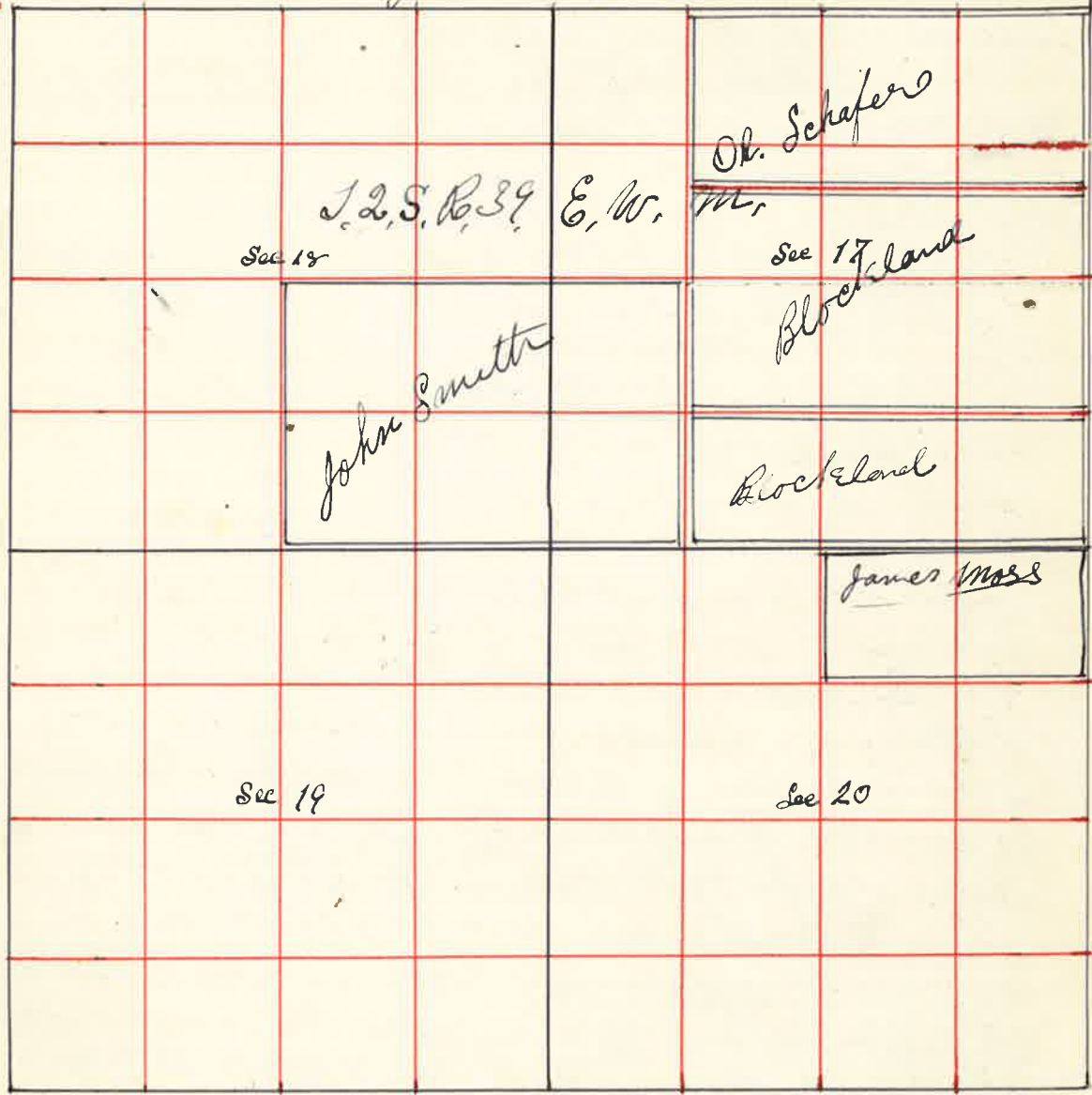

I Commenced at the corner to Secs 17=18=19 & 20
 thence west 7788 chains the S.W. corner Sec 18 from which
 I ran East 3774 chains set Stone marked for 1/4 Sec corner between
 Sec 18 & 19 the N.W. corner Sec 18 thence South for that purpose
 of finding this line 3 miles to the S.W. corner of Sec 20 and find an excess
 of 75 links or 25 links to each mile over the original U.S. field notes
 the N.W. corner Sec 18 thence East 2 miles to the N.E. corner Sec
 17 finding an excess of 56 links or 18 links to each mile I
 therefore ran west 6018 chains planted a Stone marked for 1/8
 corner on North Side N.W. 1/4 Sec 17 the corner to Sec 17=18=19 & 20
 thence North 40 chains set Stake for temporary 1/4 Sec corner 80 chas
 found no corner thence North 80 chas thence North 7955 chas
 the North boundary of Township making an excess of 50 links

75- See Page 74 Plat 65 John Smith Blockland & Schaffer
 in the 3 miles over U.S. field notes set a Stone for 1/4 Sec corner
 4008 chains North of corner to Sec 17=18=19 & 20 from which
 I ran west 4016 chains center Sec 18 7833 chains to 1/4 Sec
 corner on west side Sec 18 the 1/4 Sec corner on South
 side Sec 18 thence North 4012 chains the center Sec 18 8022 chains
 the 1/4 Sec corner on North side Sec 18 Initial Point from
 which I ran South 4011 chains set Stone marked for
 center Sec 18 the N.E. corner Sec 17 thence
 South 2672 chains set Stake for temporary Point
 60 chains set Stake for temporary 1/8 corner 8000 chains set
 Stake for temporary Sec corner thence South 8036 chas
 the corner to Sec 20=21=28 & 29 making an excess
 of 18 links in each mile I there fore ran North
 8018 chas set Stake for corner North & South thence North
 2004 chains set Stone for 1/8 corner 5876 chains set Stone
 for fractional corner to Blockland & Schaffer
 the corner to Sec 17=18=19 & 20 thence East
 7994 chains set Stake for temporary corner thence
 East 7940 chains original measurement no corner
 but at 85 links further on I find the corner
 making an excess of 85 links in the 2
 miles I there fore ran West 7983 chains
 and planted a Stone 7x12x24 for corner
 to Sec 16=17=20 & 21 thence West 4018 chas
 set Stone for 1/4 Sec corner at 6027 chains set Stone
 for 1/8 corner on South side S.W. 1/4 Sec 17 thence
 North 20 chas set Stake 40 chas set Stake 5888
 chains set Stake 8020 chas the 1/8 corner on North side
 N.W. 1/4 Sec 17 from which I ran South 2672
 chains set Stone marked for fractional corner
 between Blockland & Schaffer 4010 chas
 set Stone for center Sec 17 6016 chas set
 Stone for 1/8 corner in center S.W. 1/4 Sec 17
 J.W. Kimbrell County Surveyor

76 Surveyed for James Moss Dec 28 1888

By W. Kimbrell County Surveyor Plat No. 66

I commenced at the corner to
 Sec 16=17=20 of 21 thence South
 2000 set stake for temporary 1/4 sec corner
 7000 chas set stake for temporary
 1/4 sec corner 8016 chains the S.E. corner
 Sec 20 from which I run North 4008
 chains set stone marked for 1/4 sec corner
 between Sec 20 & 21 6012 chains set stake
 for 1/4 corner on East side N.E. 1/4 Sec 20
 8016 chas N.E. corner Sec 20 thence
 West 40 chains set stake for temporary
 1/4 sec corner 6030 chains 1/4 corner from
 which I run East 2010 chains set
 stone marked for 1/4 sec corner between

		James Moss
	Sec 20	

J.D.S. No. 39, E, W, M,

Sec 17 & 20 I then started at the S.E. corner Sec 20
 thence West 402 1/2 chains set stake for temporary 1/4 sec corner
 8005 chains set stake for temporary 1/4 sec corner thence West
 4000 chains set stake for temporary 1/4 sec corner 7902 chains
 the S.W. corner Sec 19 making an excess of 114 links
 over the original U.S. field notes I therefore run East
 3816 chains set stone marked for 1/4 sec corner between
 Sec. 19 & 20 and at 7845 chains set stake for corner
 to Sec 19=20=29 & 30 thence East 4030 chains set
 stake for 1/4 sec corner between Sec 20 & 29 8062 chas
 the corner to Sec 28=29=20 & 21

I then started at the N.W. corner Sec 20 thence South
 40 chains set stake for temporary 1/4 sec corner 80 chains
 set stake for temporary 1/4 sec corner thence South 40 chas
 set stake for temporary 1/4 sec corner 80 chas find no corner at
 4106 chains the 1/4 sec corner between Sec 30 & 32 making an
 excess of 106 chains over U.S. field notes I therefore run
 North allowing 2 links to each 1/2 mile to the corner
 to Sec 19=20=29 & 30 and set post in place but
 suspend establishing the corner proper as per instructions
 by proportional measurement, as the point of intersection
 at post in place is disputed by the settlers and
 think they can establish the fact that the original
 corner established by U.S. set by was about 150

See Page 76 Plat 66 James Moss 77
 West of Post but I have previously run and
 chained East from this point 5 miles to East
 boundary of Township and find the excess
 to be within 1 link of the same excess
 I then started at 1/4 sec point on South side
 Sec 20 thence North through center Sec 20
 at 30 chains set stake for temporary fractional
 corner at 40 chains set stake for temporary center
 60 chains set stake for temporary 1/4 sec corner 8032 chains
 the 1/4 sec corner on North side Sec 20 from
 which I run South 2008 chains set stone
 for 1/4 corner James Moss S.W. corner 4016 chains
 center Sec 20 at 5026 chains set stake for
 fractional corner to side of Oliver
 the 1/4 sec corner on West side Sec 20 thence
 East through center Sec 20 at 8078
 chains the 1/4 sec corner on East side Sec
 20
 W. Kimbrell County Surveyor

78 Surveyed for Mr Sailing Dec 29 1888

By J.W. Kimbrell County Surveyor Plat No 67

I commenced at the 1/4 Sec Point North & South on the East side Sec 30 thence west 7776 to the 1/4 Sec corner on west side Sec 30 from which I run East and at 3861 Chains set Stone for Center Sec 30

I commenced at the N.W. Corner Sec 30 thence South 8025 Chains to the S.W. corner Sec 30 from which I run North 4012 Chains set Stone marked 148 to 1/4 Sec corner on East side Sec 30

I then started at the S.W. South West corner Sec 30 thence East 3875 - Chas find No 14 Sec corner 7859. thence North fence runs N. 89° S, 7875 - find no Sec corner thence East 3860 chains wire fence 3950 chains wire fence 7906 chains the corner to Sec 28-29 = 32823 making a deficiency of 82 links in the 2 miles I therefore run West allowing 21870 links deficiency to each 1/2 mile and I marked a point for the 1/4 Sec corner on South side of Sec 30 from which I run North through center Sec 30 4021 chains I intersect first line E of W. at center Sec 30 8034 chains the 1/4 Sec corner on North side Sec 30

J.W. Kimbrell County Surveyor

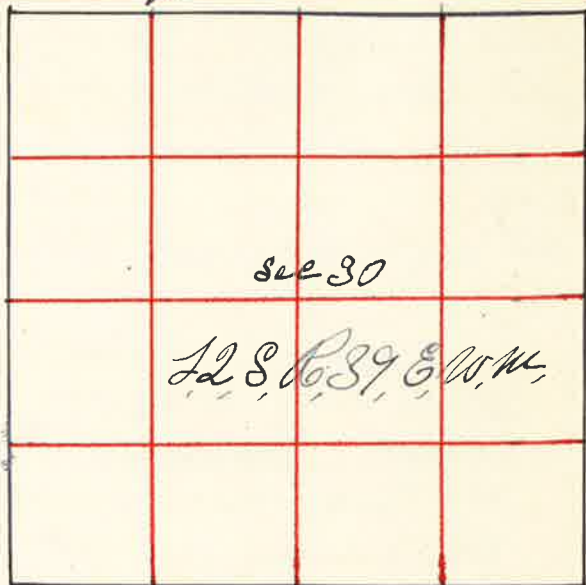

79 Surveyed for J.L. Carniss Feb. 14 1889

By J.W. Kimbrell County Surveyor Plat No. 68

I commenced at the S.E. corner Sec 2 thence North $21^{\circ} E$ 1100 chains Slough 2613 " Grand Pound River 104 links across 4000 " Set stake for temporary 1/4 Sec corner between 1 & 2 7973 chas I marked North boundary of Sec 2 127 links west of corner to Sec 1-2 = 35836 from which I run South $20^{\circ} E$ and at

3965 and I marked a point for 1/4 Sec corner from which I run West 20°

- 1700 Grand Pound River or Slough 25 links wide
- 2200 Slough 25 links wide
- 3965- Slough 30 links wide &
- 4010 Set Stake for Center Sec 2
- 4800 Offset 87 links South thence West on offset
- 4900 Slough 50 links wide
- 5400 Set back North on line 59 links thence West
- Slough 30 links wide
- 6000 Set North 26 links on first line
- 7000 Offset North 50 links thence West on offset
- 7750 Slough 35 links wide
- 8085 West boundary Sec 2 Set back South 50 links 10 links South of 1/4 Sec corner on East side Sec 2

J.W. Kimbrell County Surveyor



Surveyed for W.A. Coughanour March 8 1889
By J.W. Kimbrell County Surveyor Plat No 69

I commenced at the
1/4 Sec corner on North
Side Sec 22 in T6S R39 E
thence I run west var 20°
2000 chains set stakes for
1/8 corner
3991 the corner to Sec 15-16
21 1/2 24 25 lks South
of corner
from which I run
S 89° 30' E on line line
1995 Set Post for 1/8 corner
2656 the County S E & N W
3991 the 1/4 sec corner between
Sec 15 & 22

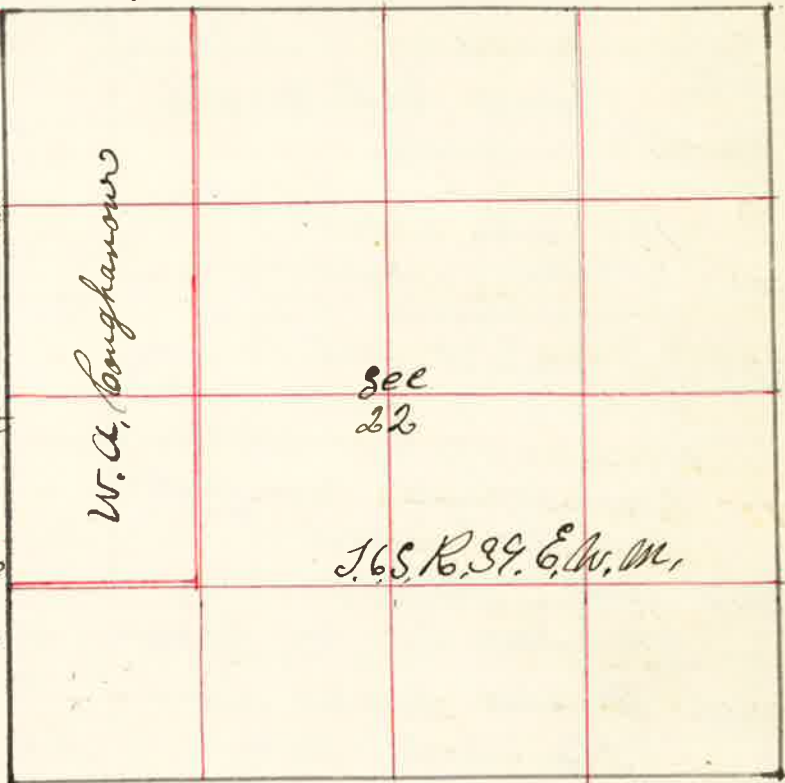

the corners to Sec 22 = 23 = 26 & 27 thence west var 18° 30' E
2000 Road N & S
4000 ditch N & S
4400 Willow brush offset 203 links South thence west
122 links across North powder River
5200 Set back North on line
6000 Set Stake for temporary 1/8 corner
7926 the corner to Sec 21 = 22 = 27 & 28 92 lks North of corner
from which I run East var 19° E
1981 1/2 Set Post for 1/8 corner
thence North var 20° E
2000 Set Stake for 1/16 corner in center S.W. 1/4 Sec 22
the corner to Sec 21 = 22 = 27 & 28 thence North var 20° E
2000 Set Stake for 1/8 corner
4000 the 1/4 sec corner between Sec 21 & 22 17 lks East from
from which I run South
2004 Set Stake for 1/8 corner on west side of W 1/4 Sec 22
J.W. Kimbrell County Surveyor

Surveyed for B.W. Grandy March 19th 1889
by J.W. Kimbrell County Surveyor Plat No. 70

for the establishment of
the corner to Sec. 5
5 = 6 = 7 & 8
I started at the
corner to Sec 7 = 8 = 17 & 18
thence North var 20° E
8000 Set Stake for temporary
corner
thence North var 21° E
4005 the 1/4 sec corner
between Sec 5 & 6
from which I run
South 1° E
4005 Set Stone 8 x 12 x 20
for corner to Sec.
5 = 6 = 7 & 8



J.W. Kimbrell County Surveyor

Surveyed for Wm Booth J.M. Sussett Warren Chandler & E.E. Willard March 20 1889
by J.W. Kimbrell Co. Surveyor Plat No. 71



for field notes see next page

Surveyed for Wm. Booth J. M. Sisset Warren Chandler & C. Willard March 2 1847

By Wm. Kimball County Surveyor Plat No 71

The corner to Sec 17=18=19 & 20 and 19 & 20=29 & 30 and 20=21=28 & 29 and the 1/4 Sec corners between Sec 17 & 2 and 19 & 21 and 20 & 21 and 20 & 29 and 19 & 30 and 19 & 21 being out of place or lost and obliterated, before commencing the survey I proceeded to re-establish the same as per instructions from the Hon. Commissioner of the General Land Office to U.S. Deputy S. as follows to wit:

I commenced at the S.W. corner Sec 19 on public meridian a mound pits & c.

Chains
 3997 Thence East var 20° E. on Offset of 500 links North
 Set Back South 500 links on line found no 1/4 Sec corner
 7997 U.S. Survey found no Sec corner Set Stake for temporary corner to Sec 19=20=28 & 30
 Thence East var 20° E.
 3990 Set Stake for temporary 1/4 Sec corner
 7980 Set Stake for temporary corner to Sec 20=21=28 & 29
 Thence East var 20° E.
 4000 Set Stake for temporary 1/4 Sec corner
 8148 the corners to Sec 21=22=28 & 29 making an Excess of 198 links as per U.S. Field notes I therefore run West
 4033 Set Stake for 1/4 Sec corner between Sec 21 and 28
 8066 the corners to Sec 20=21=28 & 29
 Thence West
 4023 1/4 Sec corner between Sec 20 & 29
 8046 the corner to Sec 19=20=28 & 30
 Thence West
 8063 the S.W. corner Sec 19

Chains
 The N.W. corner Sec 19
 Thence East var 20° E.
 the 1/4 Sec between Sec 18 & 19 in place
 Thence East var 20° E.
 4000 Set Stake for temporary corner to Sec 17=18=19 & 20
 Thence East var 20° E.
 3975 Set Stake for temporary 1/4 Sec corner
 8073 the corners to Sec 16=17=20 & 21 making an Excess of 123 links as per U.S. Field notes I therefore run West
 4016 Set Stake for 1/4 Sec corner to Sec 17=18=19 & 20
 8032 Set Stake for corner to Sec 17=18=19 & 20
 Thence West
 3991 the 1/4 Sec corner between Sec 18 & 19
 this established the corners East and West only
 I then started at the corners Sec 32 & 33 on T. spine and run North between Sec 32 & 33
 4000 found no corner
 8000 found no corner
 Thence North between Sec 28 & 29
 4000 found no corner
 8000 set Stake for temporary corner

to Sec 20=21=28 & 29
 Thence North between Sec 20 & 21
 4000 Set Stake for 1/4 Sec corner
 4000 Set Stake for temporary 1/4 Sec corner
 6000 Set Stake for temporary 1/4 Sec corner
 8126 the corners to Sec 16=17=20 & 21 making an Excess of 126 links as per U.S. Field notes I therefore run South
 2010 Set Stone 4x9x21 inches for 1/4 Sec corner
 4021 Set Stone 4x7x26 inches for 1/4 Sec corner between Sec 20 & 21
 6031 Set Stone 8x10x32 inches for 1/4 Sec corner
 8042 Set Stone 9x10x24 for corners to Sec 20=21=28 & 29

I then started at the T. spine at corners to Sec 31 & 32 and run North between Sec 31 & 32 var 20° E.
 4000 found no corner
 8000 found no corner
 Thence North var 20° E.
 4000 found no 1/4 Sec corner
 8000 Set Stake for temporary corner to Sec 19=20=28 & 30
 Thence North var 20° E.
 4000 Set Stake for temporary 1/4 Sec corner
 8000 Set Stake for temporary corner to Sec 17=18=19 & 20
 Thence North
 4000 found no corner 1/4 Sec
 8163 the corners to Sec 8=9=17 & 18 making an Excess of 163 links as per U.S. Field notes I therefore run South
 8039 Set Stone 10x12x20 for corner to Sec 17=18=19 & 20
 Thence South var 20° E.
 4020 Set Stone 9x10x18 inches for 1/4 Sec corner between Sec 19 & 20
 8040 Set Stone 10x11x25 inches for corner to Sec 19=20=28 & 30
 the 1/4 Sec corner on North side Sec 21
 Thence South through Sec 21
 1992 Set Stone 8x12x18 for 1/4 Sec corner
 3984 Set Stone 9x12x24 for center

Sec. 21
 5976 Set Stone 10x12x23 for 1/16 corner in center of Sec 21
 7968 the 1/4 Sec corner on South side Sec 21. 0 Stake
 the 1/4 Sec corner on South side Sec 20 a Stone 8x10x24
 Thence North through to Sec 20
 4021 center of Sec 20
 8041 the North boundary Sec 20
 55 links west of 1/4 Sec corner
 the 1/4 Sec corner on North side Sec 20 a Stone 9x10x20
 the 1/4 Sec corner on East side Sec 20 Thence West through Sec 20
 center a Stone 9x10x30
 4036 the 1/4 Sec corner on West side Sec 20
 8044 Thence West through to center Sec 19
 2009 1/4 corner - Stone 8x12x16
 8055 the 1/4 Sec corner on West side Sec 19
 the 1/4 Sec corner on North side Sec 19 Thence East
 4055 the corner to Sec 17=18=19 & 20 from which I run West
 8027 Set Stone 6x9x18 for 1/4 corner Edward & Willard & Functione lost out of S.E. of NW 1/4 Sec 20
 the center Sec 20 a Stone 8x10x30
 Thence West 68 rods a Stone 6x16x30 inch
 6842 Thence N 52° E 30 1/2 rods a Stone 8x10x23 inch
 Thence North 16 Rods a Stone 8x10x19 inch
 Thence East 3x3x20 inch
 Thence South 3 1/4 Rods 11 lbs to center Sec 20
 Wm. Kimball County Surveyor

Surveyed for Union County on April 3 1889

By W. Kimbrell Co Surveyors Plat No 73

I commenced at the N.W. corner to Sec 19
 thence East on offset of 250 lks South
 2000 Set Temporary stake for 1/8 corner
 250 lks North of offset line
 4000 Set North 250 lks on line
 Set stake for Temporary 1/4 Sec corner. The old corner being lost
 East on same line 20° 15' E
 8000 Found No Sec. corner to Sec 18 = 17 = 19 & 20
 thence East var 20° E
 4030 Intersect 1/4 Sec corner bet Sec 17 & 20 26 lks South of corner
 making an Excess of 17 lks over U.S. Field Notes
 I there fore run West and

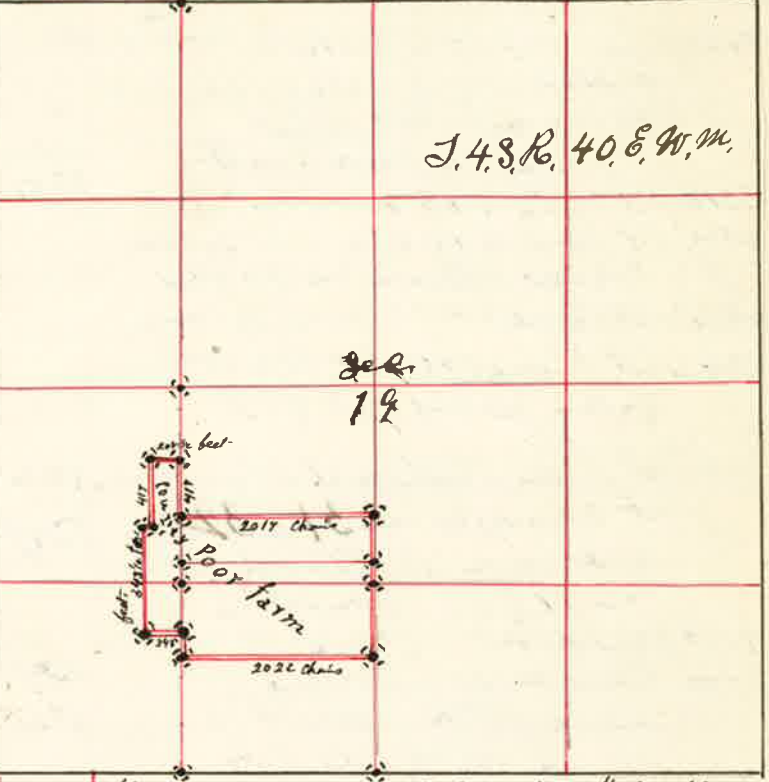

10027 Groove a Bolt of Iron 1/2 inch thick and 8 inch long in center of Street on North End of Bridge for 1/8 corner.
 I then started again at the N.W. corner of Sec 19 and run South on range or Guide meridian var 20° 15' E
 8025 the corner to Sec 19 = 30 = 24 & 25 being an excess of 25 lks over U.S. Field Notes
 from this corner I run East var 20° E
 1980 Set Stake for Temporary 1/8 corner
 4000 Intersect 1/4 Sec corner bet Sec 19 & 30 35 lks South of corner from which I run West on true line
 4010 Set Stone 7x10x12

The 1/8 corner on North side N.W. 1/4 Sec 19
 thence South var 20° E
 4025 the center W 1/2 Sec 19 Set Stone 6x8x22 inch
 8032 the 1/8 corner on South side N.W. 1/4 Sec 19
 the 1/4 Sec corner on South Boundary Sec. 19. Thence North through center Sec 19
 8059 the 1/4 Sec corner on North Boundary Sec 19
 the center W 1/2 Sec 19 thence South var 20° E on subdivision line
 feet 52 1/4 Set Stone 3x12x30 inch
 thence West
 208 1/2 Set Stone 5x7x24 inches
 thence South
 417 Set Stone 7x7x18 inches
 thence West
 45 Set Stone 4x10x18 inches
 thence South
 343 1/2 Set Stone 5x9x24 inches
 thence East
 253 1/2 Set Stone 4x6x20 inches
 thence North
 343 1/2 feet Set Stone 4x5x18 inches
 thence North
 417 a Stone 3x12x30 inch in the W. Kimbrell's yard.

Surveyed for Union Co April 3 & 4 1889

Beginning at a point: 250 yards North of the chain S E corner S.W. 1/4 Sec. 19 a Stone 8x6x24 inches

thence North
 1000 Set Stone 3x12x18 inches
 thence North
 500 Set Stone 7x11x21 inches
 thence West
 2017 Set Stone 3x12x24 inches
 thence South
 500 a Stone 3x7x18 inches
 thence South
 1000 Set Stone 3x10x22 for center S.W. 1/4 Sec. 19
 thence East
 2022 The place of beginning a stone 8x6x24 which is the S E corner of the Poor farm

W Kimbrell County Surveyors for Union Co. Oregon

Surveyed for Dan Beidleman & Ostrander April 5 1889
by W. Kimball County Surveyor Plat No. 74

I Commenced at the
NW corner of Sec 30
thence South on Guide
Meridian var 20° E
2000 Set temporary stake for 1/8 corer
4000 Set temporary 1/4 sec corner.
Old corner out of place
8000 found no Sec. corer
thence South
4000 found no 1/4 sec. corner
8115 the Transp/corner
to T. 48.5 S. R. 39.8. 40.
East or W.
making an excess
of 115 lks over U.S.
Field Notes,

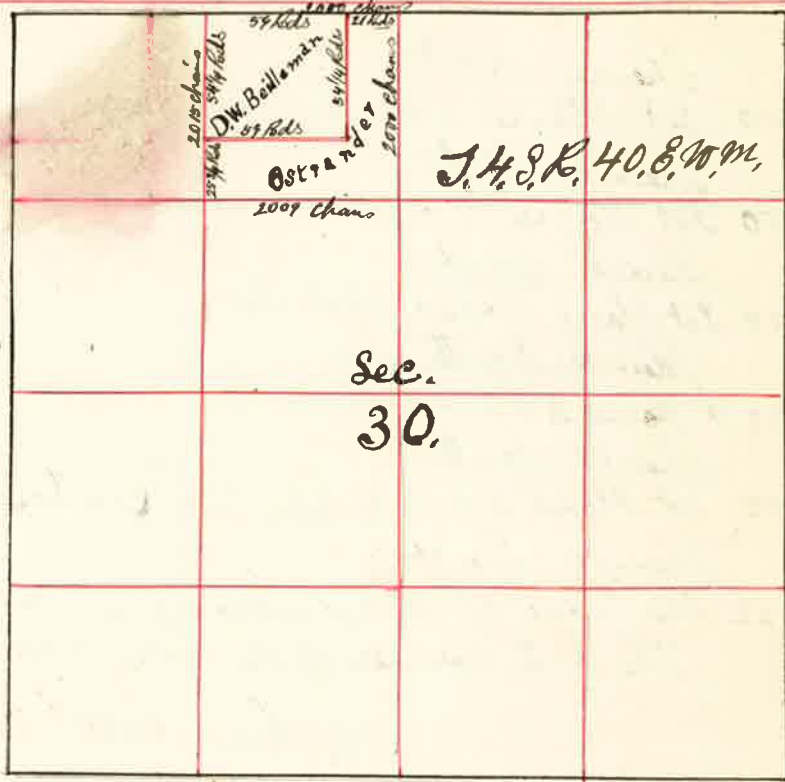

I therefore run North var 20° E. and at
8057 Set Stone 10 x 10 x 30 inch in mound of Stone on North side
of Mountain slope 50 lks North of R. R. track.
from this corner I run East var 19° E
4000 found no 1/4 Sec corner
8023 Intersect East boundary 97 lks South of corner to Sec 29-30-31 & 32
from which I run West var 20° E
4012 Set Stake for 1/4 Sec corner
The 1/4 Sec corner on North boundary Sec 30 thence var 20° E
2000 Set temporary 1/6 corner
4000 Set " stake for center Sec 30
8061 Intersect South boundary 92 lks East of 1/4 Sec corner
the 1/4 Sec corner on East boundary Sec 30
thence West var 20° E
4028 Intersect N & S line 15 lks North of center
8024 West boundary Sec. 30
I then started at the 1/4 Sec corner on North boundary Sec 30

Surveyed for Beidleman & Ostrander for 5 1889

and run South
2000 Set Stone 8 x 6 x 27 for center N 1/2 Sec 30
thence West
2009 Set Stone 7 x 8 x 18 inches for center NW 1/4 Sec 30
the 1/8 corner on North boundary NW 1/4 Sec 30
thence South var 20° E
1306 1/4 Set Stone 3 x 9 x 18 inches corner No. 1.
thence East
1475 Set Stone 3 x 8 x 19 inches corner No. 2.
thence North
1306 1/4 Set Stone 3 x 12 x 18 inches corner No. 3
thence West
1475 to Place of Beginning corner No 4 which is
Included in the Beidleman tract about 20 acres.
The Ostrander tract is described as follows to wit:
Beginning at the 1/4 Sec corner bet Sec 19 & 30
thence South var 20° E.
2000 a stone 8 x 6 x 27 inches corner No. 1
thence West
2009 a stone 7 x 8 x 18 inches corner No. 2
thence North
1306 1/4 a stone 3 x 9 x 18 inches corner No 3
thence East
1475 a stone 3 x 8 x 19 inch corner No 4
thence North
54 1/4 a stone 3 x 12 x 18 inch corner No 5
thence East
21 lks to Place of Beginning the 1/4 Sec or - bet. Sec 19 & 30
a Post in mound of Stone which is also
the original U.S. 1/4 Sec corner

W. Kimball County Surveyor

Surveyed for ^{John Furrell} ~~Swit~~ Clark April 11 1889
by J. W. Kinkell County Surveyor Plat No. 75

I commenced at the $\frac{1}{4}$ Sec. corner bet Sec 23 & 24
from which
a line 30 in to S 43° W 25 lks
" 4 " N 8° E 20 lks
thence East

2000 set temporary $\frac{1}{8}$ corner
3987 the corner to Sec 13 = 14 = 23 & 24

Post from which
a line 10 in to N 74° E 27 lks
" 18 " N 6° W 60 "
" 8 " S 30° W 25 "
" 6 " S 23° E 55 "

thence East var 20° E

4000 The $\frac{1}{4}$ Sec corner bet Sec 23 & 24

8000 the corner to Sec 23 = 24 = 25 & 26

thence East var 20° E

4000 The $\frac{1}{4}$ Sec corner bet Sec 24 & 25

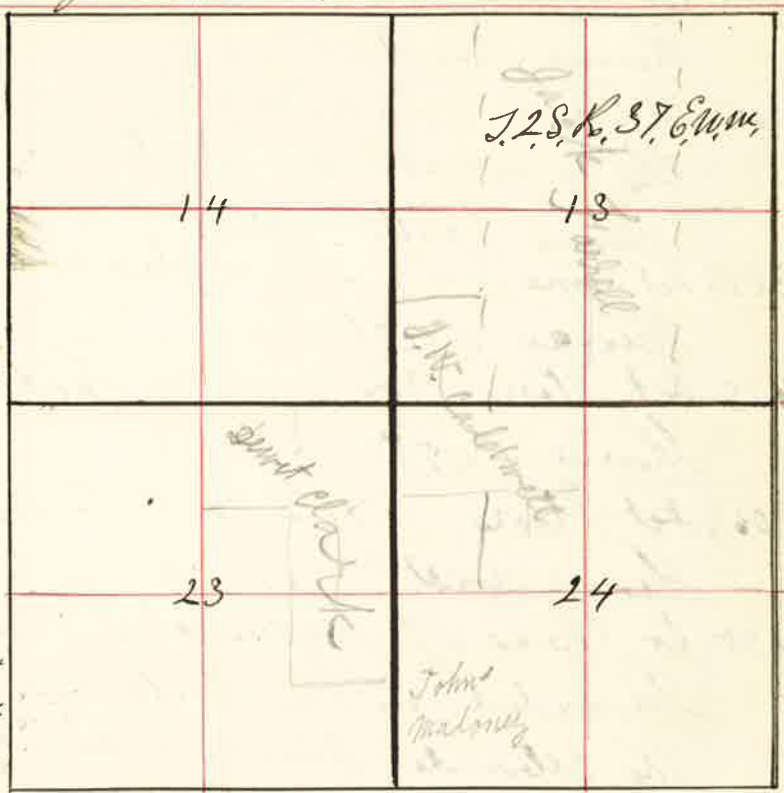

J. W. Kinkell
County Surveyor

Surveyed for School Dist. No. 37 April the 25 1889
by J. W. Kinkell County Surveyor Plat No 76

I started at the $\frac{1}{4}$ Sec corner
bet Sec. 33 & 34

thence west var 10° E

2000 set stake for temporary $\frac{1}{8}$ corner in center of Sec 33

4000 set stake for temporary $\frac{1}{8}$ corner in center of Sec 33

6000 set " " " " " "

8000 the west boundary

73 lks North of $\frac{1}{4}$ Sec.

corner on West

boundary Sec 33

from which I run

East setting stakes on

line between the $\frac{1}{4}$ Sec corners

One acre out of the S $\frac{1}{2}$ N $\frac{1}{4}$ Sec 33

described as follows to wit - beginning 1234 feet

West of the $\frac{1}{4}$ Sec corner bet Sec 33 & 34

thence West 208 $\frac{7}{100}$ feet

thence North 208 $\frac{7}{100}$ feet

thence East 208 $\frac{7}{100}$ feet

thence South 208 $\frac{7}{100}$ feet to

place of beginning containing one acre.

J. W. Kinkell
County Surveyor

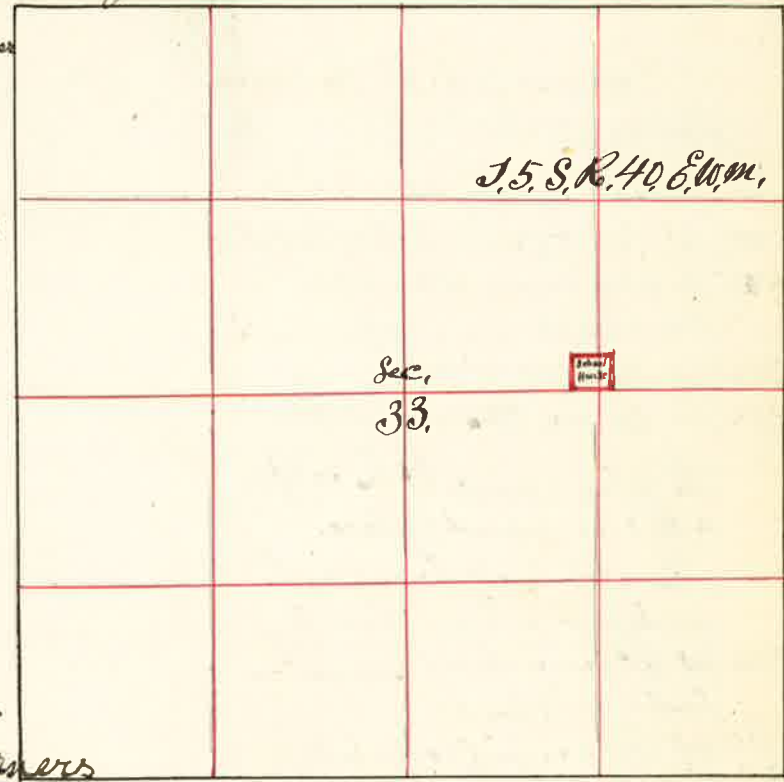

Surveyed for Frank Casick & Harry Burns May 20 1889
by W. Ferrinbell County Surveyor Plat No. 77

I commenced at the corner
to Sec 14=15=22 & 23
thence South var 20° E.

2000 Set Post for Temporary 1/4 corner
4025 No 1/4 Sec corner bet Sec 22 & 23
from which I run North on Incline

2012 Set Stone 8x10x18 inch
4025 The Corners to Sec 14=15=22 & 23
the 1/4 Sec corner bet Sec 22 & 23
a Post in ground of Stone.
thence East through to the
center Sec 23 var 19° E.

2000 Set Post for Temporary 1/4 corner in
Center W 1/2 Sec 23

4000 Set Post for Temporary center Sec 23
7400 Summice Creek
7990 Intersect East Boundary But found no corner I therefore
proceeded to Re-establish it - by starting at the corner to
Sec. 13=14=23 & 24 and run South var 20° 30' E

1075 Spring Branch S E
1175 " S W

4000 Set Stake for Temporary 1/4 Sec corner
8000 found no Sec corner and Set Stake for temporary one to Sec 23=24=25 & 26
thence South var 20° 15' E

4000 found no 1/4 Sec corner

8065 The corner to Sec. 25=26=35 & 36 Making an excess of 65
feet over US field notes I therefore run North on Incline

8082 Set Stake for corner to Sec. 23=24=25 & 26
thence North var 20° 6'

4017 Set Post for 1/4 Sec corner 61 lks North of Intersection of E & W line
at this point
the 1/4 Sec corner on North Boundary Sec 23 thence South

2000 Set Temporary 1/16 corner for center N 1/2 Sec 23

4019 Intersect E & W line 11 lks East of first Stake at this point

8030 Intersect South Boundary 82 lks East of 1/4 Sec. Corner bet Sec 23 & 24
from which I run North on true line through Center Sec 23

4611 the center Sec 23

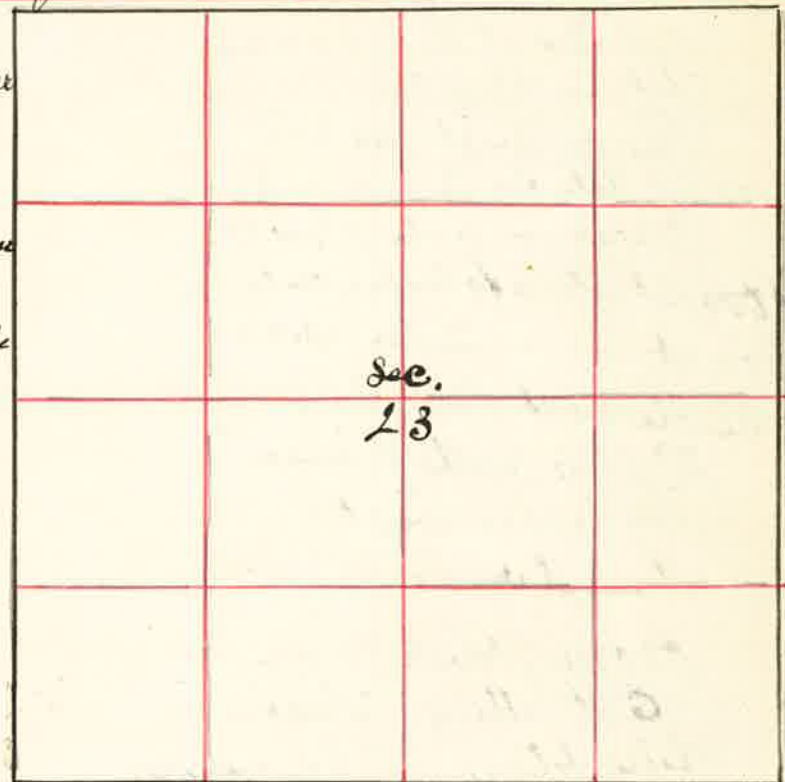

Surveyed for Frank Casick & Harry Burns May 20 1889.

thence North var 20° E.
4000 Set Stake for center Sec 23
6019 the 1/4 Sec corner
6020 the center N 1/2 Sec 23
8080 North Boundary Sec 23 at 1/4 Sec corner bet Sec 14 & 23
the 1/4 Sec corner on East Boundary Sec 23
thence West var 20° E

4012 the center Sec 23
6000 Set Stone 6x6x30 inches for Center W 1/2 Sec 23
7990 the 1/4 Sec corner on west side Sec 23
the 1/8 corner on west Boundary N W 1/4 Sec 23
thence East var 20° 15' E

2000 Set Stone for 1/16 corner in Center N W 1/4 Sec 23

W. Ferrinbell
County Surveyor

92 Surveyed for A. Hopkins & Chad Leach May 28 1889

by J.W. Kimbell County Surveyor Plat No. 78

I Commenced at the 1/4 Sec corner bet Sec 8 & 17 and run East var 20° 15' E, for the Re-establishment of the 1/4 Sec corner bet Sec 9 & 16 and the corner to Sec 8 = 9 = 16 & 17.

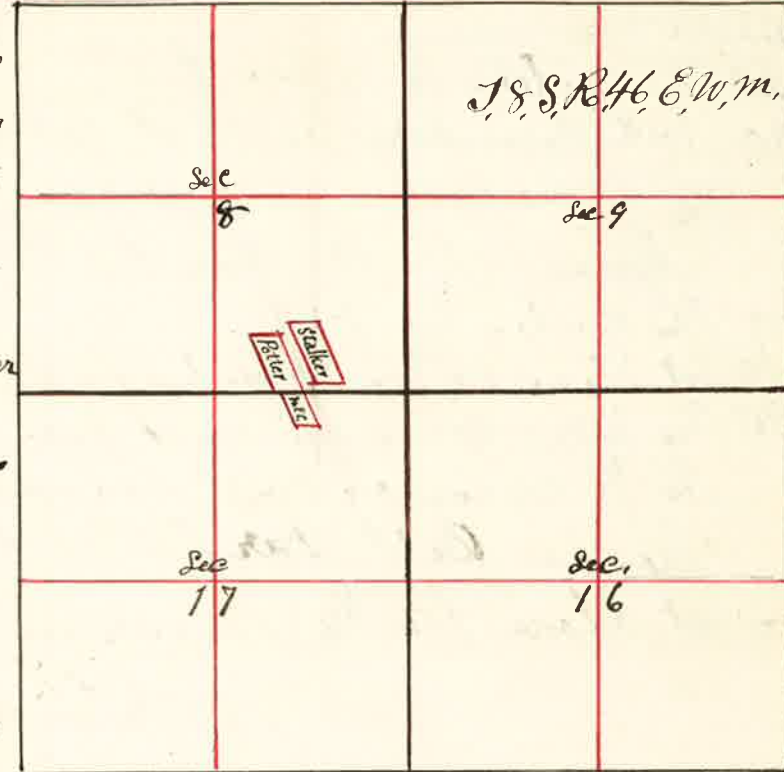

2000 Set Post for Temporary 1/8 corner
4000 Set " " " Corner to Sec 8 = 9 = 16 & 17

Thence East var 20° E.
2012 Set Stake for Temporary 1/8 corner
4025 Set Stake for Temporary 1/4 Sec corner

6037 Set Stake for Temporary 1/8 corner
8015 The corner to Sec 9 = 10 = 15 & 16 7 lks South of corner from which I run West on true line bet Sec 9 & 16

2006 Set Post marked 1/8 from which an asp 4 inches bears S 35° W 16 1/2 lks distant marked 1/8 B.T.
" 3 " " N 8° E 30 " " " 1/8 B.T.

4012 Set Post marked 1/4 8 from which an asp 5 inches bears S 87° E 125 lks " marked 1/4 B.T.

6018 Set Post in old bed of Linc creek in mound of Stone marked 1/8 from which a cottonwood 6 inch bears S 31 1/4° E 37 1/2 lks marked 1/8 B.T.

8025 Set Stone 9 x 10 x 18 from which an asp 5 inches bears N 38 1/2° W 148 lks marked ^{S.L.} T.S.R. 46 E. B.T.
" " 6 " " S 10° E 212 " marked S.S. T.S.R. 46 E. B.T.
Thence west bet Sec 8 & 17 var 20° E.

1994 Set Stake for 1/8 corner
3988 The 1/4 Sec corner bet Sec 8 & 17

I then started at the corner to Sec 4 = 5 = 8 & 9 which is a stone but no bearing trees I therefore marked a pine 18 inch bears S 50° 30' E 26 lks dist marked S.S. T.S.R. 46 E. B.T.
" 18 " " N 6° E 26 " " " S 4 T.S.R. 46 E. B.T.

93 Surveyed for Hopkins & Leach May 28 1889

Thence South var 20° E
6000 Set Temporary Stake for 1/8 corners
7675 Linc creek 265 lks wide runs S.E.
8000 Set Post for Temporary corner to Sec 8 = 9 = 16 & 17

Thence South on same variation
4000 found no 1/4 Sec corner Set Stake for Temporary 1/4 Sec.
8000 found no Sec corner Set Stake for Temporary corner

Thence South
4000 found no 1/4 Sec corner
8006 the corner to Sec 20 = 21 = 28 & 29

I therefore run North 8002 Set Volcanic Stone 8 x 10 x 20 inch
Thence North

4001 Set Post for 1/4 Sec corner
8002 the corner to Sec 8 = 9 = 16 & 17

Thence North
2000 Set Post marked 1/8 for 1/8 corner from which an asp 5 inch bears N 4 1/2° E 100 lks marked 1/8 B.T.
an alder 3 " " S 47° W 22 " " 1/8 B.T.

J.W. Kimbell County Surveyor

Surveyed for Statler & Potter May 29 1889 Page 92

Beginning at a point 933 feet East of the S.W. corner of the S.E. 1/4 Sec & T.S.R. 46 E Thence East 241 feet Thence N 22 3/4° W 482 feet Thence West 241 feet Thence S 22 1/2° E 482 feet to Place of Beginning containing 2 1/2 acres Nearly.

also Beginning at a point 1237 feet East of the 1/4 Sec corner bet Sec 8 & 17 and 25 feet North of Laid corner.

Thence East 241 feet Thence N 22 3/4° W 482 feet Thence West 241 feet Thence S 22 3/4° E 482 feet to Place of Beginning

Containing one acre nearly
J.W. Kimbell Co Surveyor

Surveyed for the M.E. Church in Sec. 17 May 29 1889 Page 92

Beginning at a point 958 feet East of the N.W. corner N.E. 1/4 Sec 17 Thence East 215 feet Thence S 22 3/4° E 215 feet Thence West 215 feet Thence N 22 3/4° W 215 feet to Place of Beginning containing one acre Nearly
J.W. Kimbell County Surveyor

Surveyed for John Erickson May 30 1889
By John W Kimball County Surveyor Plat No 79

I Commenced at the 1/4 Sec
Corner between Sec 13 & 24
Post from which
a cottonwood 8 in brs N 10° E
342 lks dist -
a Poplar 6 inch brs S 50° W
442 lks
Thence North var 20° E

1757 Pine Creek 114 lks wide
runs East
2000 Set Temporary 1/6 corne
4000 Set " Post for Center
8024 Intersect North Boundary
12 lks East of 1/4 Sec corne
from which I run South

6045 Set Post from which
an asp 8 inches brs S 76° W 43 lks marked 1/6 B.T.
" " 13 " " S 50° E 92 " " 1/6 B.T.

The Corner to Sec 13=24=18 & 19 on Range Line
Thence North for the re-establishment of the 1/4 Sec corner
on East Boundary Sec 13.

4000 Set Temporary 1/4 Sec Post
7910 Pine Creek 134 lks wide runs East -
4270 the corner to Sec 7=18=12 & 13. from which I run South
7910

3955 Set Post for 1/4 Sec corner in end of Stone from which
a Pine 18 inches brs N 18° E 110 lks marked 1/4 B.T.
an asp 5 " " S 40° W 80 " " 1/4 B.T.

5932 Set Post for 1/2 corner
7910 The Corner to Sec 13=24=18 & 19
The 1/4 Sec corner on West Boundary Sec 13 Thence East on 19°

4043 Intersect N & S line 20 lks North of 1st Stake at this Point
7487 Pine Creek 178 lks wide runs North
8045 East Boundary 120 lks North of 1/4 Sec corner.

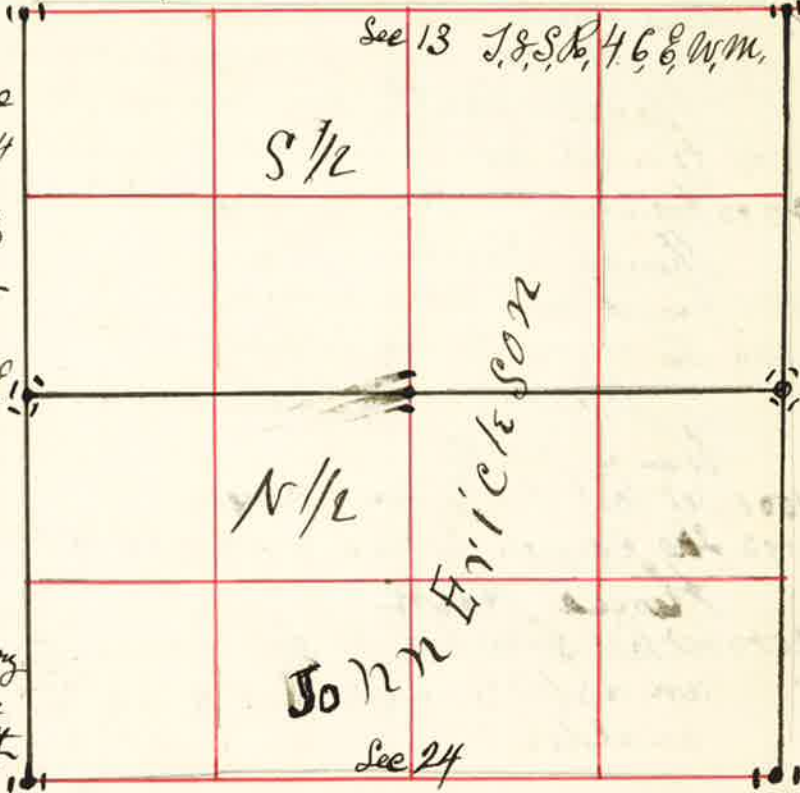

Surveyed for John Erickson May 30 1889

The 1/4 Sec corner bet Sec 13 & 24
Thence East var 20° E
2000 Set Temporary 1/8 corner
4014 Intersect East Boundary 44 lks South of Corner to Sec 13=24=18 & 19
from which I run west on true line

2007 Set Post in mound of Stone for 1/8 corner
4014 the 1/4 Sec cor bet Sec 13 & 24

The 1/6 corner in center S 1/2 Sec 13
Thence East var 20° E
1168 Pine Creek 127 lks wide runs N 20° E
2000 Set Post for Temporary center S E 1/4 Sec 13

4026 the 1/8 corner on E Bdy, S E 1/4 Sec 13
from which I run west

2013 Set Post in Slough marked 1/6 from which
an asp 8 inches brs S 38° E 42 lks dist marked 1/6 B.T.
" " 6 " " S 82° W 90 " " " 1/6 B.T.
The 1/4 Sec corner on North Boundary Sec 24
Thence South var 20° E

2000 Set Post for Temporary 1/6 corner in center N 1/2 Sec 24
4000 Set " " " 1/6 " " Center Sec 24

8046 Intersect South Boundary Sec 24 5 lks East of 1/4 Sec. Corner
The 1/4 Sec corner bet Sec 23 & 24 from which
a Poplar 12 inch brs west 120 lks Thence East var 20° E

2000 Set Stake for Temporary 1/6 cor in center W 1/2 Sec 24

4020 Intersect N & S line 8 lks South of 1st Stake at this Point
6000 Set Stake for Temporary 1/6 cor in center E 1/2 Sec 24

8025 Intersect East Boundary 5 lks South of 1/4 Sec corner
from which I run west on true line

2006 Set Post in mound of Stone for center E 1/2

4012 Set Post in " " " " Center Sec 24

0018 " " " " Guard by the Side of Small Hawthorn Bush.
8025 West Boundary at 1/4 Sec on

The Center Sec 24 Thence North

2001 Then center N 1/2 Sec 24. a Post Thence West

2008 Set Stake in Road for Center N W 1/4 Sec 24. Temporary

J.W. Kimball County Surveyor

I Commenced at the $\frac{1}{4}$ Corner between Sec 23 & 26 from which a Pine 13 in brs N 57° E 44 lks " 22 " " S 67° E 68 "

Thence North through center Sec 23

972 Pine creek 229 lks wide S.E.

2000 Set Post for temporary $\frac{1}{16}$ corner in center $\frac{1}{2}$ Sec 23

4000 Set Stake for temporary center Sec 23

5500 Top of Ridge

8143 Intersect North boundary 102 lks East of $\frac{1}{4}$ Sec corner from which a Pine 18 in brs S 78 $\frac{1}{2}$ ° E 79 lks " 13 " " N 83° W 175 "

The $\frac{1}{4}$ Sec corner on East bdy Sec 23 or bet Sec 23 & 24 Thence West var 19° E

2000 Set Post for temporary $\frac{1}{16}$ corner in center $\frac{1}{2}$ Sec 23

3850 Intersect N $\frac{1}{2}$ S line 108 lks North of first Stake at this point

4000 Set Post for temporary center

5500 Pine creek runs S E

5685 " " runs S E

5850 " " " "

6000 Set temporary $\frac{1}{16}$ corner for center w $\frac{1}{2}$ Sec 23

8050 Intersect west boundary Sec 23 365 lks South of $\frac{1}{4}$ Sec corner from which a Pine 10 in brs N 12° W 128 lks " 13 " " N 65° E 26 "

from which I run S. 87° 15' E on true line

4200 Set Red Fir Post 4 x 4 inches 3 $\frac{3}{4}$ feet long with a handful of Charred Coal 18 inches in the ground from which a Pine 24 inch dia. brs S 73° 30' E 155 lks marked C.S.B.T. " 24 " " " N 30° E 227 " " C.S.B.T.

Var on E & West line at this point 15° 15' E

6125 Set Post for $\frac{1}{16}$ corner

8050 East boundary at $\frac{1}{4}$ Sec corner between Sec 23 & 24 from which a Pine 52 in brs S 38° E 90 lks " 40 " " N 66° W 165 "

The N $\frac{1}{2}$ Sec 23 through center N $\frac{1}{2}$ S is 3899 chains

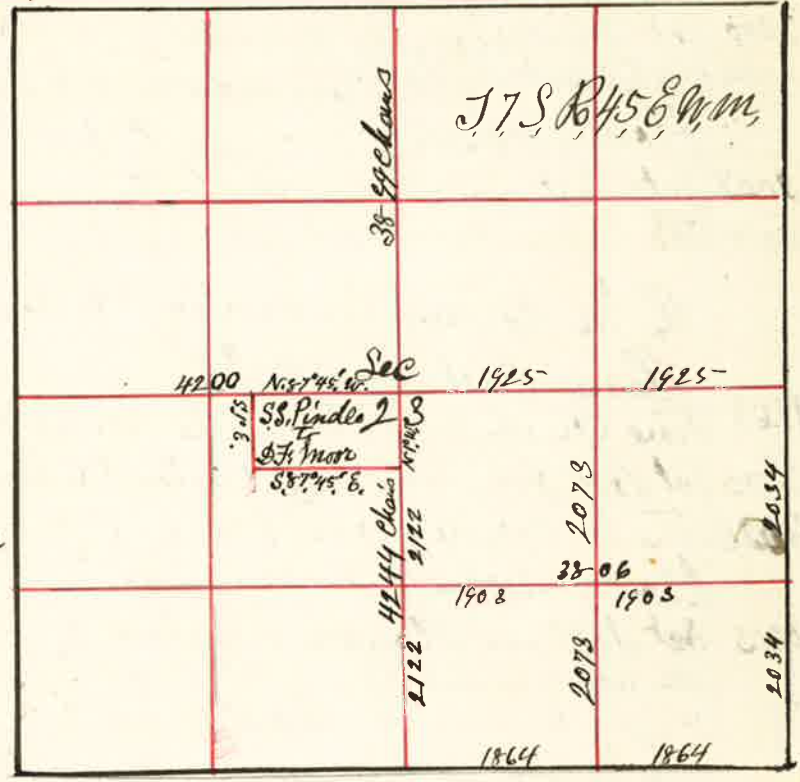

The Center Sec 23

Thence South var 19° E

2556 Pine creek 140 lks wide runs S. E.

4244 The $\frac{1}{4}$ Sec corner bet Sec 23 & 26 from which I run North

2122 Set Post for $\frac{1}{16}$ corner in center $\frac{1}{2}$ marked $\frac{1}{16}$ from which a Fir 4 inches brs S 88 $\frac{1}{2}$ ° E 44 lks dist

The $\frac{1}{4}$ Sec corner bet Sec. 23 & 24 Thence South var 20° E

2000 Set Post for temporary $\frac{1}{8}$ corner

4068 Intersect South boundary 39 lks East of corner to Sec 23-24-25 & 26 from which I run North on true line var 19° 45' E

2034 Set Post for $\frac{1}{8}$ corner from which a Pine 10 in brs N 21° E 32 lks

4068 The $\frac{1}{4}$ Sec cor bet Sec. 23 & 24

The corner to Sec 23=24=25- & 26 from which a Pine 20 in brs N 46° E 15 lks " 38 " " S 57° E 80 " " 8 " " S 87° W 68 " " 8 " " N 63° W 113 "

Thence West var 19° 45' E

1900 Set temporary $\frac{1}{8}$ corner Post

2331 Pine creek 100 lks wide runs South

3728 The $\frac{1}{4}$ Sec corner 60 lks South from which I run East

1864 Set Post for $\frac{1}{8}$ corner marked $\frac{1}{8}$ from which a Cottonwood 10 inches brs. S 21° 15' W 227 lks marked $\frac{1}{8}$ B.T. a Fir 14 in brs N 12° W 182 lks dist " $\frac{1}{8}$ B.T.

Thence North var 20° E

2073 Set Fir Post 4 inches square 2 $\frac{1}{2}$ feet long from which a Pine 12 in brs N 68° E 43 lks marked $\frac{1}{16}$ B.T. " 16 " brs S 68° W 40 " " $\frac{1}{16}$ B.T.

also a lot out of the N $\frac{1}{4}$ S W $\frac{1}{4}$ Sec 23 described as follows to wit Beginning in the center Sec 23 Thence N 87° 45' W 62 Rods var 20° Thence South 1° E 30 Rods Thence S 87° 45' E 62 Rods a Post from which a Pine 16 in brs S 55° W 115 lks a Post from which a Pine 14 in brs S 89° W 37 lks dist Thence N 1° W 30 Rods to place of beginning containing 18 acres and 100 Rods nearly J.W. Kimbrell Co. Surveyor

I Commenced at the corner
 to Sec 15=16=21 & 22
 from which
 an aspo 8 in brs N 35° E 49 lks
 " " " " N 51° W 61 "
 " " " " S 60° E 60 "
 " " " " S 70° W 75 "

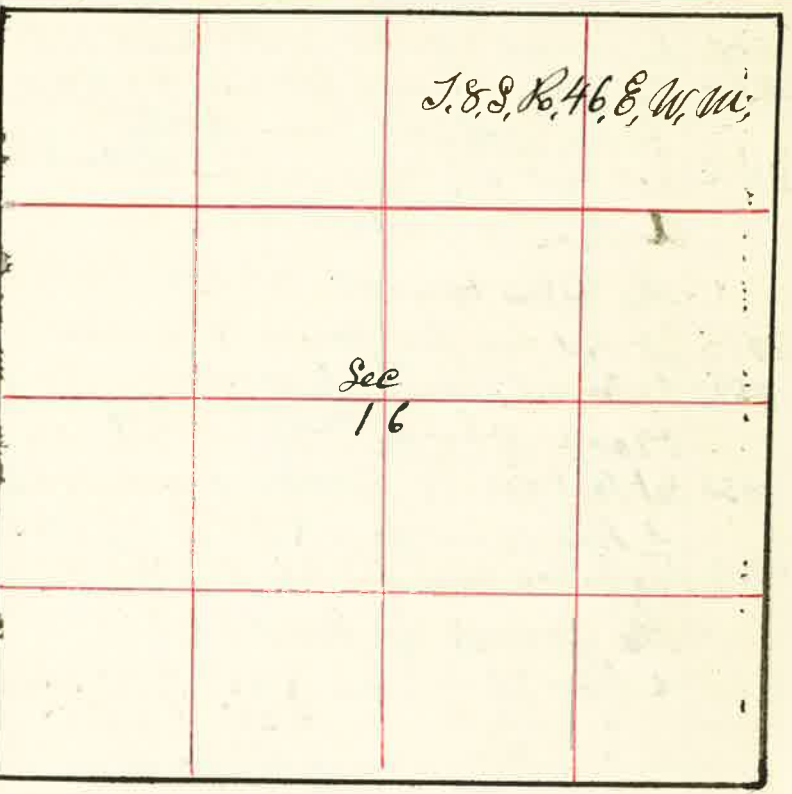

- 119 Pine Creek 74 lks wide S. E.
 2000 Set Stake for Temporary 1/4 corner
 4000 the 1/4 Sec corner bet Sec 15 & 16
 which is an alder 6 inches dia,
 from which
 an alder 5 in brs S 80° W 11 lks
 " " 15 " " N 80° E 20 lks
 from this corner I run South
 2070 Set Post marked 1/2 for 1/2 corner
 from which
 an aspo 4 inch brs N 53° W 80 lks
 " " " " S 38° W 163 "
 4000 the corner to Sec 15=16=21 & 22
 Hence West var 20° E
 2014 Set Temporary 1/4 corner
 4027 US Field Note found No 1/4 Sec corner Set Stake for Temporary 1/4 corner
 8055 US " " " " Sec corner Set Temporary Stake and extend line west
 3947 The 1/4 Sec corner bet Sec 17 & 21 making a deficiency of 50 lks
 in the 1 1/2 miles I therefore run East on true line and at
 3981 set Stone Volcanic 8 x 10 x 22 inch for corner to Sec 16=17=20 & 21
 Hence East
 4010 Set Stone 8 x 6 x 14 for 1/4 Sec corner bet Sec 16 & 21 15 lks west of creek bed.
 6015 Set Post marked 1/2 from which an aspo 4 in brs N 78 1/4° W 98 lks
 8020 the corner to Sec 15=16=21 & 22

The 1/4 Sec corner on west Boundary Sec. 16
 Hence East Through center var 19° 30' E
 2000 Set Stake for Temporary 1/6 corner in center W 1/2 Sec 16
 4000 " " " " " center Sec 16
 4851 Pine Creek 100 lks wide turns S. E.
 5000 " " 100 " " " N. E.
 5300 " " 114 " " " S. E.
 6000 Set Stake for Temporary 1/6 corner in center E 1/2 Sec 16
 8028 Intersect East Boundary 67 lks North of 1/4 Sec corner

- The 1/4 Sec corner on South Boundary Sec 16 Hence North var 19° E
 2000 Set Post for Temporary 1/6 corner in center S 1/2 Sec 16
 4045 Intersect True E & W line 36 lks East of 1st Stake at this point
 4625 Pine Creek 75 lks wide runs East East
 6000 Set Stake for Temporary 1/6 corner in center N 1/2 Sec 16
 8014 Intersect North Boundary 106 lks East of 1/4 Sec corner
 from which I run South on True line var 20° E
 2002 Set Post marked 1/6 from which an aspo 4 inch brs N 11° W 11 lks
 4004 the center Sec 16 a Post from which
 an aspo 6 inch brs N 35° W 9 lks
 6020 Set Post from which
 an aspo 4 inches brs N 2° W 11 lks
 The 1/6 corner in center S 1/2 Sec, 16 Hence East
 400 Creek 25 lks wide S. E.
 715 " 25 " " N. E.
 775 " 25 " " S. E.
 850 " 25 " " N. E.
 1200 " 25 " " South
 2000 Set Post for Temporary 1/6 corner in center S. E. 1/4
 3125 Pine Creek 50 lks wide runs South
 4008 Intersect East Boundary 25 lks North of 1/8 corner
 from which I run West
 2004 Set Post for center S. E. 1/4 Sec, 16
 The 1/6 corner in center W 1/2 Sec 16 Hence North through NW 1/4
 800 Co. Road N. W. 1/4 S. E.
 1300 Creek 15 lks wide S. E.
 1500 " 15 " " S. W.
 1675 " 15 " " S. E.
 2000 Set Stake for Temporary 1/6 corner in center NW 1/4 Sec 16
 3850 Pine Creek 35 lks wide course S. E.
 4002 the 1/8 corner on North Side N. W. 1/4 Sec 16 from which I run
 South var 20° 10' E
 2001 Set Post for center N. W. 1/4 Sec 16 from which
 an aspo 5 inches diameter brs S 61° E 32 lks distant
 J.W. Kimbell County Surveyor

Surveyed for Summer of Baker Per. Miller Bros. June 12th 1889

By J.W. Kimbrell County Surveyor Plat No. 82.

I commenced at the corner to Sec 5-6=31 1/2 32
thence west var 24 1/2° E.

- 1069 fence N & S
- 2000 Set Post for Temporary 1/8 corner
- 2005 fence
- 2525 creek 25 lks wide course S & E.
- 4000 Set Post for Temporary 1/4 Sec. cor.
- 5100 Rail Road S 47° E
- 6000 Set Stake for Temporary 1/2 cor
- 7732 The corner to Sec 1-6 = 31 1/2 36 and 1/2 28 3
S Ranges 37 & 38 E
Stone 6 x 10 x 22
from which
a Pine 24 in bro N 65° E 182 lks
old Pine stump 24 " S 55° E 465 "

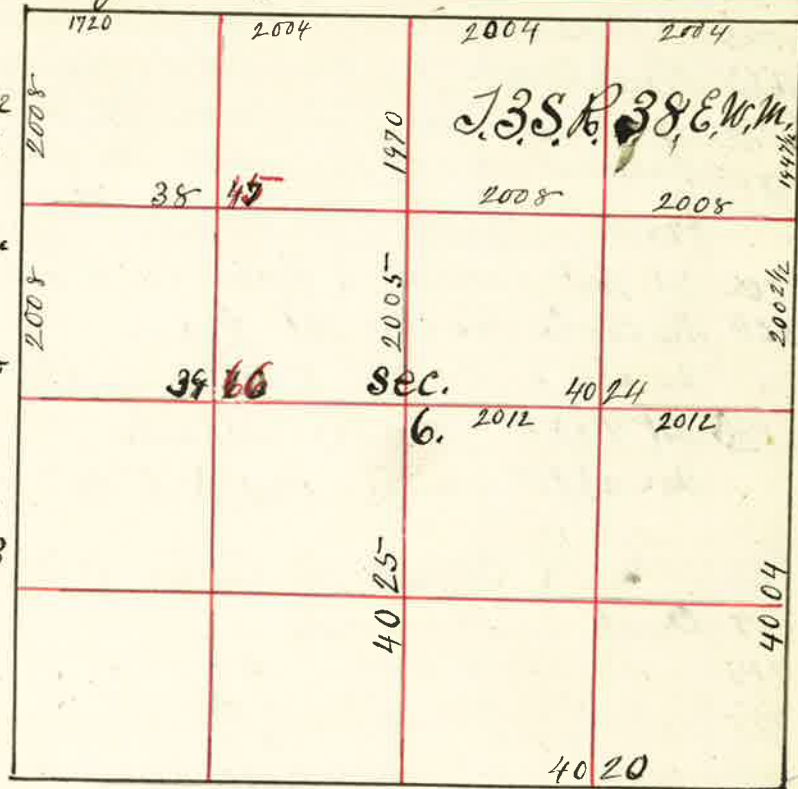

from which I run East var 20° E.

- 1720 Set Post for 1/8 corner
- 3724 Set Stone 6 x 12 x 25 inches marked 1/4 for 1/4 Sec. cor. bet Sec 6 & 31
- 5728 " " 6 x 8 x 29 " " 1/2 " 1/2 corners.
- 7732 The corner to Sec 5-6 = 31 1/2 32
thence South
- 1945 Set Temporary 1/8 corner
- 3950 the 1/4 Sec corner bet Sec 5 & 6 making an excess of 5 lks on U.S. & N. & S.
I therefore run North on same line
- 2002 1/2 Set Post for 1/2 cor
- 3950 the corner to Sec 5-6 = 31 1/2 31
the 1/4 Sec corner on North Boundary Sec. 6 thence South var 20° E.
- 1000 Rail Road S 47° E
- 1977 Set Post for Temporary 1/6 corner in center N 1/2 Sec 6
- 3986 " " " " 1/6 cor in center Sec. 6.
- 8000 I intersect South Boundary 69 lks west of 1/4 Sec corner bet Sec 6 & 7
the corner to Sec 1-6 = 31 1/2 36 and T 28 38 B 37 38 E.
thence South var 20° E
- 2000 Set Temporary 1/8 corner
- 4016 I intersect 1/4 Sec corner 37 lks East of 1/4 Sec cor from which
a Pine 24 inches bro S 85° E 168 lks from which I run

- North bet Sec 1 & 6, var 20° E
- 2008 Set Stake for 1/8 corner marked 1/8 on East Slope of Mountain
- 4016 The corner to Sec 1-6 = 31 1/2 36.
The 1/4 Sec corner bet Sec 5 & 6 then a west through east
- 720 Rail Road S 47° E
- 1435 creek S, E.
- 2000 Set Stone for Temporary 1/6 cor
- 3523 wire fence N, S.
- 4024 the center Sec 6
- 7904 the 1/4 Sec corner on west Boundary Sec 6
- 7990 the 1/8 corner on East Boundary N, E, 1/4 Sec. 6
thence west - var 19° 45' E
- 965 Creek 10 lks wide runs South
- 2070 Set Post for Temporary 1/6 cor in center N & 1/4
- 1965 ~~2065~~ fence runs N & S
- 2525 ~~2025~~ Rail Road S 47° E
- 3342 ~~3842~~ picket fence N & S A. Sanglaff's Orchard
- 3987 ~~3987~~ live Orchard, & Garden
- 4014 the center N 1/2 Sec. 6.
- 7854 the 1/8 corner on west Boundary N, W, 1/4 Sec. 6
from which I run East
- 3859 Set Stone 6 x 10 x 23 inches in Co Road for 1/6 cor in center N 1/2
the 1/6 corner in center E 1/2 Sec 6 thence North var 20° E
- 460 creek S & E
- 1556 Rail Road runs S. 47° E
- 2004 I intersect E & W line 71 lks west of 1st Stake at this Point
- 2750 fence E & W
- 2958 pole fence E & W
- 3025 creek East
- 3050 Rail fence S E & N W
- 3800 Creek S & E
- 3350 " S W
- 3415 " S E.
- 3968 I intersect North Boundary 19 lks East of 1/8 corner
from which I run South on same line
- 1984 Set Stone 6 x 9 x 17 for 1/6 corner in center N & 1/4 Sec. 6

J.W. Kimbrell County Surveyor

By J.W. Kimbrell County Surveyor Plat No. 83.

I commenced at the corner to Sec 1=12=6 & 7 on Range line between Ranges 38 & 39 in T1S, for the re establishment of the 1/4 Sec corner bet Sec 1, 6, 6.

Hence North on Range line var 20° 15' E

4000 Set Temporary Stake for 1/4 Sec corner

7942 the corner to Sec 1 & 6 T1S R 38 & 39 East making an excess of 42 lbs over the field notes of A.S. Survey

I therefore run South on line and at 3921 Set Stone in center of County Road 8 x 12 = 31 inches

for 1/4 Sec corner bet Sec 1 & 6 T1S Ranges 38 & 39 E

7942 the corner to Sec. 1=12=6 & 7 T1S Ranges 38 & 39 E
J.W. Kimbrell County Surveyor



By J.W. Kimbrell County Surveyor Plat No 84

I commenced at the corner to Sec 18=19=24 T3S R 38 & 39 East

W is the old Post mound pits & c.

Hence North var 20° E

4010 the 1/4 Sec corner a Stone supposed to be placed there by some Co Surveyor

I then started again at the corner to Sec 13=24=18 & 19

and run South var 20° E

4021 the 1/4 Sec corner bet Sec 19 & 24. Old mound of Pits Point of Old State

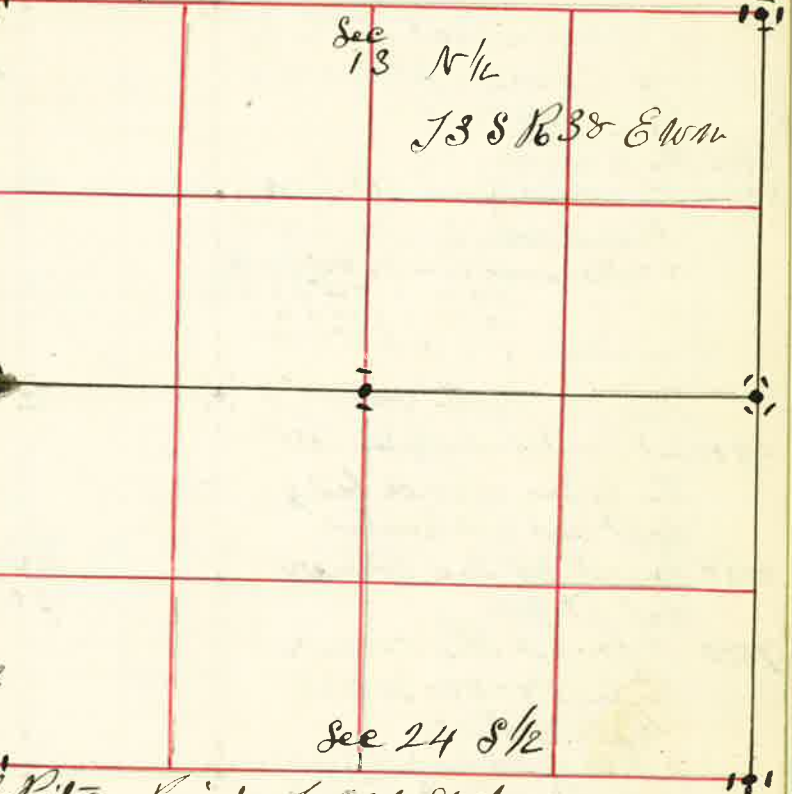

J.W. Kimbrell County Surveyor

By J.W. Kimbrell County Surveyor Plat No. 85

I commenced at the 1/4 Sec corner on North Boundary Sec 32 bet Sec 29 & 32

a Stone marked 1/4 S.

Hence East bet Sec 29 & 32 var 20° E

3525 The corner to Sec 28=29=32 & 33 a Stone marked with 1 notch on South side and 4 notches on the East Edges.
J.W. Kimbrell County Surveyor

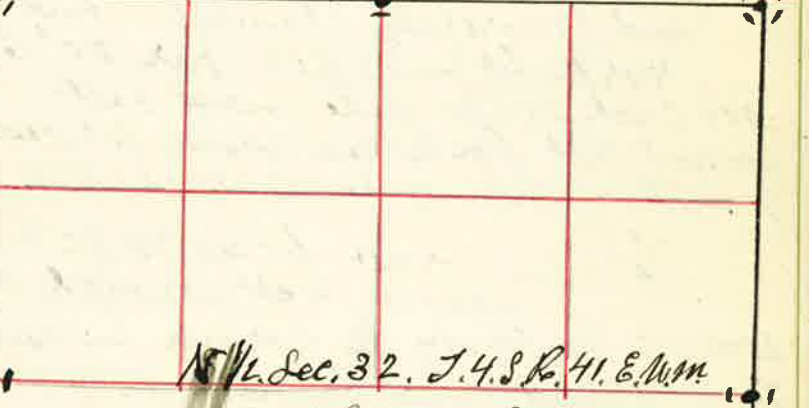

Surveyed for C.M. Kellogg & Co. July the 11th 1889

By W. Kimbrell County Surveyor for Univ. & Plat No. 86

I commenced at the 1/4 Sec Corner bet Sec 20 & 29
 Thence N 86° 21' E
 1985 the 1/8 corner
 3970 the corner to Sec 20=21=28 & 29
 from which
 a Cottonwood 16 in db N 65° W 12 lks
 " 24 " " N 65° E 8 "
 " 10 " " S 50° E 14 "
 an alder 6 " " S 30° W 25 "
 Thence South var 20° E
 4000 Set Temporary 1/4 Sec Post -
 the 1/4 Sec corner being
 lost and obliterated
 8000 found no Sec corner
 but at 90
 9000 I found the corner
 to Sec 28=29=32 & 33
 from which
 a Pine 10 inch db N 30° E 88 lks
 " 36 " " S 77° W 79 "
 " 20 " " S 55° W 89 "
 " 10 " " N 45° W 145 "

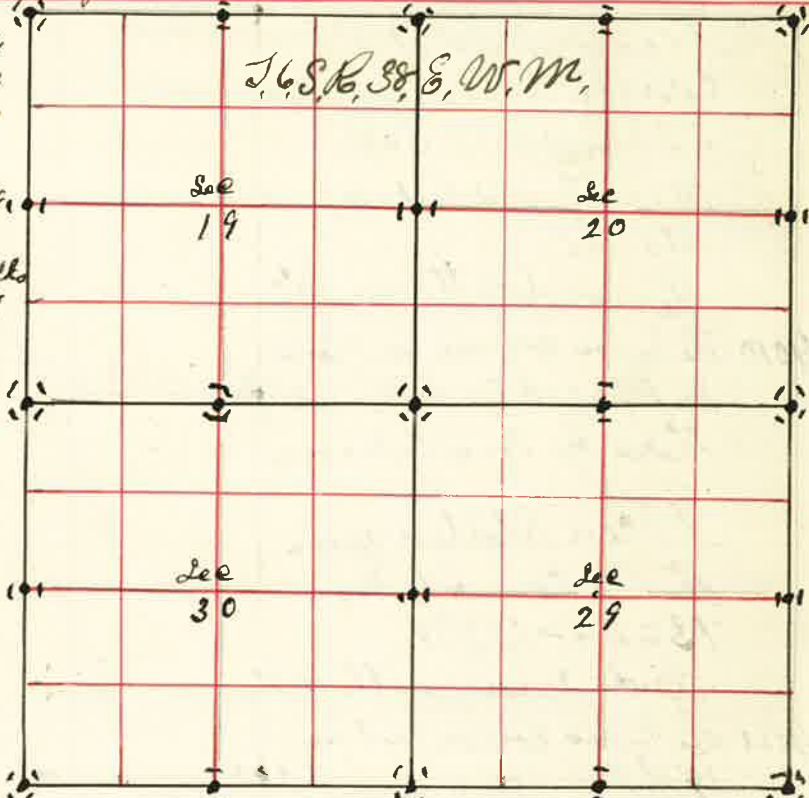

There being an Excess of 1000 Chains
 Over the Field Notes of U.S. Survey or a mistake
 Thompson & Chaplin reports this line bet Sec 28 & 29 to be 80 chins
 W.B. Barr in 1881 in surveying the remainder of this Township
 Reports the Same line to be 8492 Chains
 and by carefully chaining I find it to be just 9000 Chans as follows
 North bet Sec 28 & 29 var 20° E
 100 Creek 25 lks wide course East

4500 Set Post for 1/4 Sec corner bet Sec 28 & 29
 9000 the corner to Sec 19=20=28 & 29
 the 1/4 Sec corner bet Sec 28 & 29
 Thence West through Sec 29 var 22° E
 2000 Set Temporary 1/6 corner in center of Sec 29
 7950 Intersect west boundary Sec 29 146 lks South of 1/4 Sec corner
 bet Sec 29 & 30 from which
 a Pine 12 in db S 4 1/2° W 83 lks
 " 20 " " S 33 1/2° E 107 "
 Thence West var 19° E
 2000 Set Temporary Post for 1/6 corner from which
 a Pine 8 in db N 85° E 17 lks marked 1/6 B.T.
 " 8 " " S 78° W 14 "

Surveyed for C.M. Kellogg & Co. July 11 1889

1988 the 1/4 Sec corner bet Sec 29 & 30
 Thence East var 19° E
 Set Post for center NW 1/4 Sec 29
 Thence North var 19° 45' E
 2087 Set Post for center NW 1/4 Sec 29
 4175 the 1/8 corner on North boundary N.W. 1/4 Sec 29
 the corner to Sec 19=20=29 & 30 from which
 a Fir 12 in db N 58° E 72 lks
 " 10 " " N 57° W 20 "
 a Pine 20 " " S 10° E 103 "
 " 21 " " S 25° W 109 "
 Thence West var 20° E
 2000 Set Temporary Post for 1/8 corner
 4052 Intersect 152 lks North of 1/4 Sec corner from which
 a Pine 24 inch db N 45° E 25 lks
 " 9 " " S 53° W 25 "
 Thence West
 2000 Set Temporary Post for 1/8 corner
 4250 Intersect West boundary 466 lks North of corner
 to Sec 30=19=24 & 25 from which True East
 Thence N 85° E on True line
 2125 Set Post for 1/8 corner
 4250 the 1/4 Sec corner
 Thence East
 2026 Set Post for 1/8 corner on North boundary N.E. 1/4 Sec 29
 the 1/4 Sec corner on W boundary Sec 30 Thence East
 2036 Set Post for center NW 1/4 Sec 30
 the N.W. corner Sec 30 from which
 a Spruce 6 in db N 40° W 30 lks
 a Sassafras 6 " " S 45° W 20 "
 " Fir 14 " " S E 40 "
 " " 30 " " N E 20 "
 the corner to Sec 19=20=29 & 30 Thence North var 21° E
 2000 Set Temporary 1/8 corner
 4141 Intersect 112 lks East of 1/4 Sec corner from which True East
 2071 Set Post for 1/8 corner
 4141 the corner to Sec 19=20=29 & 30 W. Kimbrell County Surveyor

Surveyed for J. F. Smith Wm Booth & A. E. Eaton Aug 27 1889

By J. W. Fairbairn County Surveyor Plat No. 89

For the re-establishment of the corner to Sec 28=29=32 & 33 on 29=30=31 & 32 and 1/4 Sec corners between Sec. 28 & 29=32 & 33=31 & 32=29 & 30 and subdivision of Sec 29 & 32 in T. 2. S. R. 40 E. W. M.

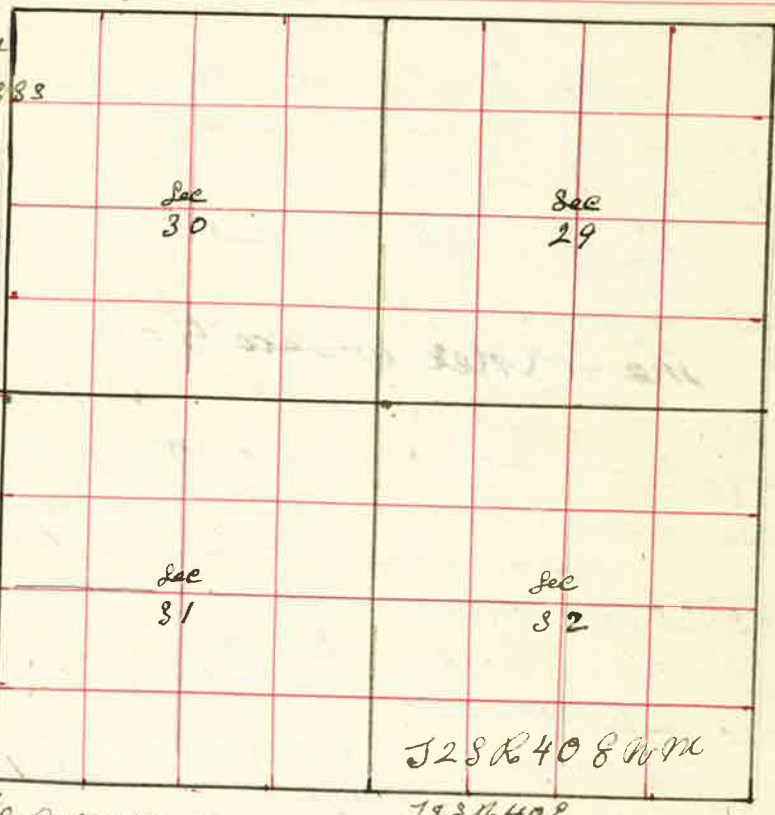

I commenced at the Established corner to Sec 20=21=28 & 29

Thence South var 19° 45' E

4000 Set Temporary 1/4 Sec corner

8000 Set " Post for corner to Sec 28=29=32 & 33

Thence South var 19° 45' E

2000 Set Stake for Temporary 1/8 corner

4000 " " " " 1/4 Sec corner

6000 " " " " 1/8 corner

8084 Intersect South Boundary Township at the corner to Sec 4=5=32 & 33 making an excess of 84 links over U.S. Field Notes

I therefore run North

2000 1/4 Set Stone 6 x 8 x 16 inches for 1/8 corner

4021 Set Stone 9 x 11 x 20 inches for 1/4 Sec corner bet Sec 32 & 33

6081 1/2 Set Stone 8 x 9 x 16 in for 1/8 corner

8042 Set Stone 6 x 8 x 16 " for corner to Sec 28=29=32 & 33

Thence North var 19° 45' E

4027 Set Stone 11 x 12 x 22 inches for 1/4 Sec corner bet Sec 28 & 29

The corner to Sec 27=28=32 & 34

Thence West var 21° 45' E

8000 Set Stake for Temporary corner to Sec 28=29=32 & 33

Thence West var 20° E

4500 Offset North 400 lbs

Thence West on offset var 20° E

5850 Offset South on line 200 lbs to Grand River 200 lbs wide runs N 80° W

Surveyed for J. F. Smith Wm Booth & A. E. Eaton Aug 27 1889

Thence West on line var 20° E
5970 Set Stake for Temporary 1/8 corner
7960 Set " " " " corner to Sec 29=30=31 & 32

Thence West var 20° 15' E
8135 Intersect West Boundary of Township 50 lbs north of one to be making an excess of 135 lbs over the U.S. Field Notes

I therefore run East and at
8045 Set Post for corner to Sec 29=30=31 & 32

Thence East
2002 1/2 Set Stone 6 x 8 x 20 " for 1/8 corner

8010 The corner to Sec 28=29=32 & 33 a Stone 6 x 8 x 16

Thence East var 20° E
8045 The corner to Sec 27=28=33 & 34

The corner to Sec 5=6=31 & 32 on T. line

Thence North var 20° E

4020 The 1/4 Sec corner bet Sec 31 & 32

8041 The corner to Sec 29=30=31 & 32

Thence North var 20° E

3634 Grand River 297 lbs wide runs S 35° W

4020 Set Temporary 1/4 Sec Post

8046 The corner to Sec 19=20=29 & 30 making an excess of 86 lbs over U.S. Field Notes

I therefore run South

4022 1/2 Set Stone 7 x 6 x 21 inches for 1/4 Sec corner bet Sec 29 & 30

8048 The corner to Sec 29=30=31 & 32

Thence South
4021 The 1/4 Sec corner bet Sec 30 & 32

Thence East
2003 Set Stone 6 x 8 x 12 for 1/8 corner in center of Sec 32

2807 Grand River 147 lbs across runs North

4010 Set Stake for center

8022 East Boundary Sec 32. from which you west-

4011 Set Stone 8 x 8 x 21 for center Sec 32

Thence South var 20° E
4022 The 1/4 Sec corner on South Boundary Sec 32 from which you North
2011 Set Stone 7 x 8 x 12 for 1/8 corner in center of Sec 32

J. W. Fairbairn County Surveyor

Surveyed for H H French Aug 30 1889

By J. W. Kimbrell County Surveyor Plat No 90

- I commenced at the Corner to Sec 20=21=16 & 17
- Thence East - var 21° 15' E
- 1000 Swag runs SW old bed
- 1550 " " SW " "
- 3540 one Branch of Mill Creek Main Swag runs S 10° W.
- 3700 ditch 1 Rod diverges NW or forks of of ditch
- 3800 old Small ditch SW
- 3900 North or right bank of Mill Creek S. 20° W
- 3960 Set Temporary stakes corner
- 4056 crosswalk N. H. S.
- 4188 South or left bank of Mill Creek S 89° W
- 4300 Frenches Dam in mill creek for water ditch runs N 25° W South End of Dam 14 rods North
- 4900 ditch diverges from mill creek 4 Rods North of line runs N 20° W
- 5247 left bank of mill creek runs North
- 5372 Right-bank of mill creek main bed of creek
- 5398 creek runs SW left-bank
- 5418 Right-bank
- 5483 South bank of creek
- 5582 ditch south bank of creek
- 5605 creek runs west-
- 5670 creek runs SW
- 5750 creek
- 5750 creek runs N 45° W 40 lbs across School ditch diverges from creek and runs N, W.
- 5987 offset South 50 lbs
- 6054 South west - corner of Barn bears North 22 lbs
- 6225 North bank of Old bed of creek
- 6652 Small ditch runs N, W.
- 6689 Shed building
- 7679 Small ditch runs N, W.
- 7920 the corner set stakes for temporary corner to Sec 15=16=21 & 22

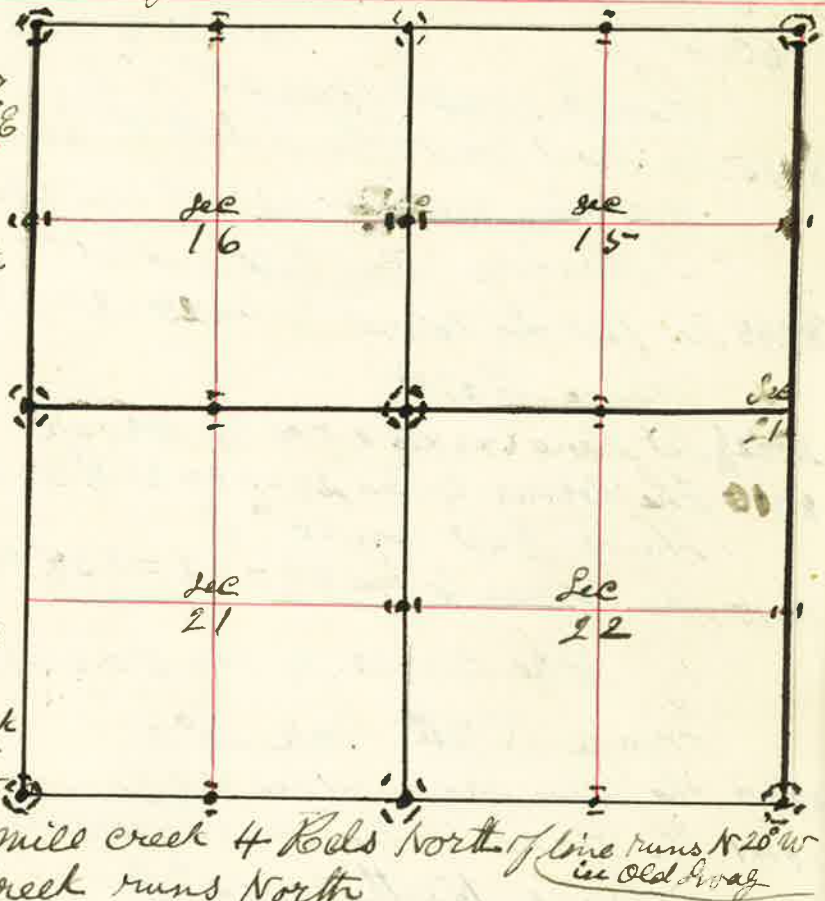

Surveyed for H H French Aug 30 1889

- Thence East var 21° E
- 965 Spring Branch runs NW
- 5950 Spring Branch " NW
- 6785 " " " NW
- 7980 U.S. Field Notes but no Sec come
- 8165 The corner to Sec 14=15=22 of 28 making an Excess of 165 lbs over U.S. Field Notes in the Two Miles Chained
- But from all indications there was a mistake made in the Original U.S. Survey of the E 1/2 mile between Sec 21 & 16 as there is being trees for the 1/4 Sec corner bet Sec 16 & 21 as follows a willow 6 inches dia. bears S 35° W 136 lbs dist. an alder 5 " " " N 86° E 378 " " which I did not know of at the time as I did not have the Field notes of the Government Survey, which I procured later.

J. W. Kimbrell County Surveyor
for Union Co. Oregon

Surveyed for J. L. Poe Thos. William Neville & William W. Collins Pres. Oct 7 1889

By J. W. Kinnell County Surveyor Plat No. 91

For the re-establishment of Original U.S. Survey Section and 1/4 section corners and the subdivision of sections 5=6=7 & 8 in Township 2 South of Range 39 East of Willamette Meridian

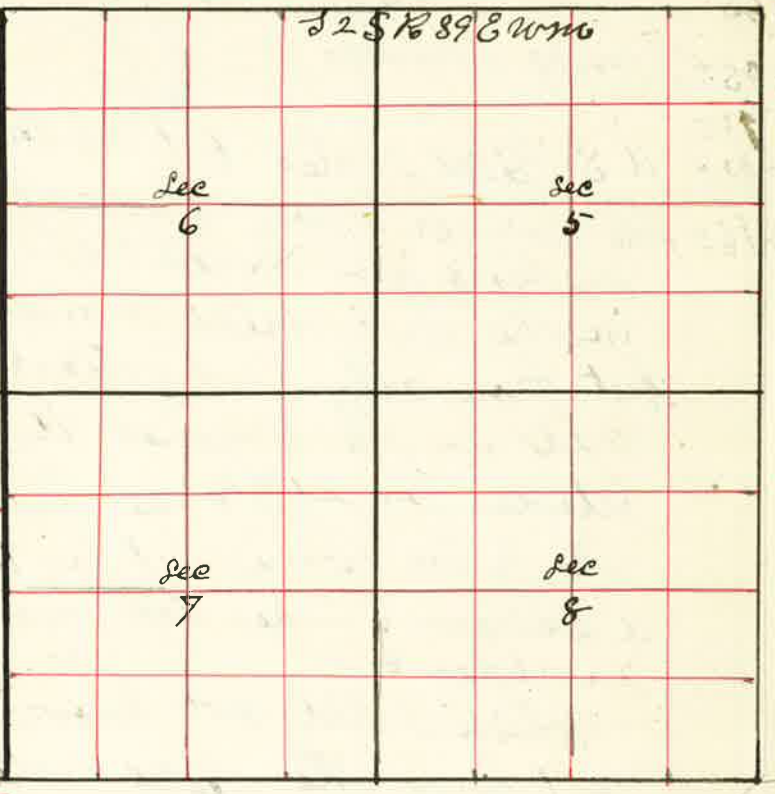

I Commenced at the corner to sections 5=6=31 & 32 on the Township line N 71° 18' 20" S. Hence South Var 19° 45' E

- 1955 Set Temporary 1/8 corner
- 3955 " " 1/4 Sec corner
- 5955 " " 1/8 corner
- 7958 I intersect E & W line 17 lks West of corner to Sec 5=6=7 & 8 a Stone supposed to be set in place of old U.S. Post corner from which I run North Var 20° E
- 2007 Set Stone 6x8x18 for 1/8 corner
- 4002 Set Stone 5x18x25 inches for 1/4 Sec corner bet Sec 5 & 6
- 6003 Set Stone 5x14x28 " for 1/8 corner
- 7958 The corner to Sec 5=6=31 & 32 on Twp line
The corner to Sec 5=6=7 & 8
Hence West Var 20° 30' East
- 4000 Set Temporary 1/4 Sec Stake
- 7882 Intersect West Boundary at corner to Sec 6=7=11 & 12 from which I run East Var 20° 30' E
- 3881 Set Post for 1/4 Sec corner at Sec 6 & 7
- 7882 The corner to Sec 5=6=7 & 8
Hence East bet Sec 5 & 8 Var 20° 45' E
- 19976 Set Post for Temporary 1/8 corner

- 3995 Set Temporary 1/4 Sec Post
- 5992 Set " " 1/8 corner = Excess 69 lks on W. Survey
- 8059 I intersect N & S line 61 lks North of corner to Sec 4=5=8 & 9 from which I run N 89° 30' W on true line bet Sec 5 & 8 Var 20° E
- 2015 Set Stake for 1/8 corner
- 4029 " " " 1/4 Sec corner
- 6044 Set Stone 5x8x22 for 1/8 corner
- 8059 The corner to Sec 5=6=7 & 8.
The corner to Sec 4=5=8 & 9
Hence North Var 20° 30' E
- 2000 Set Post for Temporary 1/8 corner
- 4000 Set " " " 1/4 Sec corner, bet Sec 4 & 5
- 6000 " " " " 1/8 corner
- 7967 I intersect North Boundary 100 lks West of corner to Sec 4=5=8 & 9 from which I run S 45° W on true line
- 1954 Set 1/8 corner Post
- 3958 " 1/4 Sec corner Post
- 5968 " 1/8 corner Post
- 7967 The corner to Sec 4=5=8 & 9
The corner to Sec 4=5=32 & 33 on Twp line
Hence West Var 20° E
- 2008 wire fence N & S
- 4000 Set Temporary 1/4 Sec Stake
- 8018 The corner to Sec 5=6=31 & 32 from which I run East
- 4009 Set Stone 8x12x32 inches for 1/4 Sec corner bet Sec 5 & 8
- 8018 The corner to Sec 4=5=32 & 33
The 1/4 Sec corner bet Sec 4 & 5
Hence West Var 20° E
- 2000 Set Temporary 1/6 corner in center of 1/2 Sec 5
- 4000 " " 1/6 corner in center Sec 5
- 6000 " " 1/6 corner in center W 1/2 Sec 5
- 8048 The 1/4 Sec corner bet Sec 5 & 6 from which I run East Var 20° E

Surveyed for J. P. Lee the William Neville pres of Oliver Bros. Oct 7 1889

- 2010 Set Stake for $\frac{1}{16}$ corner in center W. $\frac{1}{2}$
- 4022 The center Sec 5 -
- 6032 The $\frac{1}{16}$ corner in center E $\frac{1}{2}$
- 8048 The $\frac{1}{4}$ Sec corner bet Sec 4 & 5 -
The $\frac{1}{4}$ Sec corner on North Boundary Sec 5 -
Thence South var $20^{\circ} 15' E$
- 1960 Set Temporary $\frac{1}{16}$ corner in center N. $\frac{1}{2}$ Sec 5 -
- 3960 " " " " " " center Sec 5 -
- 5960 " " " " " " " S $\frac{1}{2}$ Sec 5 -
- 7968 The $\frac{1}{4}$ Sec corner bet Sec 5 & 8 15 lks East of line
from which I run North on true line
- 2002 Set Stake for $\frac{1}{16}$ corner in center S $\frac{1}{2}$ Sec 5 -
- 4004 " Stake for $\frac{1}{16}$ corner in center Sec 5 -
- 6006 " Stone 9 x 10 x 24 for $\frac{1}{16}$ corner in center N. $\frac{1}{2}$ Sec 5 -
- 7968 The $\frac{1}{4}$ Sec corner bet Sec 5 & 8 on T/P line
The $\frac{1}{8}$ corner on west Boundary N. $\frac{1}{4}$ Sec 5 -
Thence East var $20^{\circ} E$
- 2000 Thence N & S.
- 4014 The $\frac{1}{16}$ corner in center N. $\frac{1}{2}$ Sec 5 -
- 8029 The $\frac{1}{8}$ corner on East Boundary N. $\frac{1}{4}$ Sec 5 -
The $\frac{1}{8}$ corner on west Boundary S. $\frac{1}{4}$ Sec 5 -
Thence East through center S $\frac{1}{2}$ Sec 5 - var $20^{\circ} E$
- 2000 Set Temporary $\frac{1}{16}$ corner in center S. $\frac{1}{4}$ Sec 5 -
- 4025 The center S $\frac{1}{2}$ Sec 5 - from which I run west
- 2011 Set Stone 8 x 14 x 20 inches for center S $\frac{1}{4}$ Sec 5 -
- 4029 The $\frac{1}{8}$ corner on west Bdy S $\frac{1}{4}$ Sec 5 -
The center S $\frac{1}{2}$ Sec 5 -
Thence East var $20^{\circ} E$
- 2000 Set Stake for Temporary $\frac{1}{16}$ corner
- 4026 The $\frac{1}{8}$ corner on East Boundary S. $\frac{1}{4}$ Sec 5 -
from which I run west
- 2013 Set Stone 9 x 11 x 24 inches for $\frac{1}{16}$ corner in center S $\frac{1}{2}$ Sec 5 -
The $\frac{1}{8}$ corner on South Boundary S. $\frac{1}{4}$ Sec 5 - Thence North
- 2004 The center S $\frac{1}{2}$ Sec 5 -
- 2003 The $\frac{1}{8}$ corner on South Boundary S. $\frac{1}{4}$ Sec 5 - Thence North

- I Commenced at the $\frac{1}{4}$ Sec corner bet Sec 6 & 7 on the Range line bet Ranges 38 & 39 and ran South var $20^{\circ} E$
- 4000 Set Temporary $\frac{1}{4}$ Sec bet to Sec 6 = 7 = 18 & 2
Thence South on same var. $20^{\circ} E$
- 4000 Set Temporary $\frac{1}{4}$ Sec corner
- 8086 The corner to Sec 7 = 18 = 12 & 18 making an Excess of 36 lks in $1\frac{1}{2}$ miles or 12 lks to each $\frac{1}{2}$ mile over the original U.S. Field notes
I therefore run North var $20^{\circ} E$
- 4012 Set Stake for $\frac{1}{4}$ Sec Point bet Sec 6 & 7 = 78 & 12
- 8024 Set Stake " corner to Sec 6 = 7 = 18 & 12
Thence North var $20^{\circ} E$
- 4012 The $\frac{1}{4}$ Sec corner bet Sec 1 & 6
The $\frac{1}{4}$ Sec corner bet Sec 5 & 6
Thence West var $20^{\circ} 15' E$
- 4000 Set Stake for Temporary center Sec 6
- 7981 Intersect West Boundary 29 lks North of $\frac{1}{4}$ Sec corner bet Sec 6 & 7
The $\frac{1}{4}$ Sec corner bet Sec 6 & 7
Thence North var $20^{\circ} E$
- 4008 The center Sec 6
- 6000 Set Stake for Temporary center N. $\frac{1}{2}$ Sec 6
- 7978 Intersect North Boundary 12 lks West of $\frac{1}{4}$ Sec corner bet Sec 6 & 7
which was decayed and I set Stone 4 x 19 x 24 for $\frac{1}{4}$ Sec corner
from which I run South on true line
- 1970 Set Stone 4 x 18 x 24 for $\frac{1}{16}$ corner in center N. $\frac{1}{2}$ Sec 6
- 3970 The center Sec 6
Thence East var $20^{\circ} E$
- 3997 The corner to Sec 5 = 6 = 78 & 8
Thence South var $20^{\circ} 15' E$ bet Sec 7 & 8
- 4000 Set Stake for Temporary $\frac{1}{4}$ Sec corner
- 8070 " " " " " " corner to Sec 7 = 8 = 17 & 18
Thence South var $20^{\circ} 50' E$
- 4044 The $\frac{1}{4}$ Sec corner making an Excess of 44 lks over U.S. Survey I therefore run North and at
- 4014 Set Stake for corner to Sec 7 = 8 = 17 & 18
Thence North var $20^{\circ} E$
- 4015 Set Stone 8 x 12 x 24 inches for $\frac{1}{4}$ Sec corner bet Sec 7 & 8
- 8015 The corner to Sec 5 = 6 = 78 & 8
The corner to Sec 4 = 5 = 8 & 9
Thence South

J. L. Rose Thos. Gilliam Neville Bras & Oliver Bras

- The corner to Sec 4 = 5 = 8 & 9
Thence South var 20° E
- 2000 Set Stake for Temporary 1/8 corner
- 4000 Set " " " 1/4 Sec corner
- 6000 " " " " 1/8 corner
- 8028 Intersect East and West line 27 lks west of Corner to Sec 8 = 9 = 16 & 17
from which I run North on true line
- 2007 Set Stone 4 1/2 x 12 x 24 inches for 1/8 corner
- 4014 Set Stone 6 x 9 x 20 inches for 1/4 Sec corner bet Sec 8 & 9
- 6021 Set Stone 8 x 8 x 19 for 1/8 corner
- 8033 The corner to Sec 4 = 5 = 8 & 9 in Oliver's field meadow
The 1/4 Sec corner bet Sec 7 & 8 Thence East var 20° E
- 2000 Set Stake for Temporary 1/16 corner for Center W 1/2 Sec 8
- 4000 Set Temporary Stake for Center Sec 8
- 5200 Set " " " Fractional lot bet Rose & Oliver
- 6000 Set " " " 1/16 corner in center E 1/2 Sec 8
- 8020 Intersect East Boundary 8 lks North of 1/4 Sec corner
from which I run West on true line var 20° E
- 2008 Set Stone 7 x 9 x 20 inches for 1/16 corner in center E 1/2 Sec 8
- 2411 Set Stone 6 x 10 x 21 inches for fractional lot bet Rose & Oliver
- 4016 Set Stone 6 x 12 x 18 " for center Sec 8
- 6024 Set Stone 8 x 7 x 27 " for center West 1/2 Sec 8
- 8033 The 1/4 Sec corner bet Sec 7 & 8
The 1/4 Sec corner bet Sec 8 & 17
Thence North var 20° 15' E
- 2000 Set Temporary Stake for center E 1/2 Sec 8
- 4017 Intersect E & W line 12 lks East of 1st Stake for Center
- 6017 Set Stake for Temporary 1/16 corner for Center N 1/2 Sec 8
- 8031 Intersect North Boundary 6 lks west of 1/4 Sec corner bet Sec 5 & 8
from which I run South on true line
- 2007 Set Stake for center N 1/2 Sec 8
- 4014 Set Stone 6 x 12 x 18 for center Sec 8
- 6022 Set Stake for center E 1/2 Sec 8
- 8031 The 1/4 Sec corner
The 1/8 corner on South Boundary S.W. 1/4 Sec 8 a Stone 8 x 10 x 20
Thence East - 144 lks bet temporary Sec 8 var 20° E
- 1991 1/2 Set Temporary Stake for
- 392 1/2 Set " Stake for 1/8 corner
- 899 The corner to Sec 8 = 9 = 16 & 17

J. L. Rose Thos. Gilliam Neville Bras & Oliver Bras

- from which I run West
- 2000 Set Stone 4 x 9 x 22 inches for 1/8 corner
- 4000 Set Stone 6 x 6 x 22 inches for 1/4 Sec corner bet Sec 8 & 17
The 1/8 corner on West Boundary N.W. 1/4 Sec 8
Thence East var 20° E
- 2000 Set Stake for Temporary center N.W. 1/4 Sec 8
- 4020 Intersect N & S line 5 lks South of center N 1/2
- 5220 Set Stake for Temporary Fractional corner bet Rose & Oliver
- 6020 Set Stake for Temporary 1/16 corner in center N.E. 1/4 Sec 8
- 8046 Intersect East Boundary 25 lks South of 1/8 corner
from which I run West on true line
- 2013 Set Stone 8 x 12 x 28 inches for 1/16 corner in center N.E. 1/4 Sec 8
- 2409 Set Stone 7 x 7 x 25 for fractional corner bet Rose & Oliver
- 4026 The center N 1/2 a Stone 8 x 10 x 15 for center N 1/2 Sec 8
- 6039 Set Stone 6 x 12 x 20 inches for center N.W. 1/4 Sec 8
- 8046 The 1/8 corner on West Boundary N.W. 1/4 Sec 8
The 1/8 corner on North Boundary N.E. 1/4 Sec 8
Thence South
- 2006 The center N.E. 1/4
- 4012 The center E 1/2 Sec 8 a Stone 7 x 7 x 20
Thence South var 20° E
- 2000 Set Stake for Temporary 1/16 corner in center S.E. 1/4 Sec 8
- 4015 The 1/8 corner on South Boundary S.E. 1/4
from which I run North
- 2007 1/2 Set Stone 5 x 6 x 22 inches for 1/16 corner in center S.E. 1/4 Sec 8
- 4015 The 1/16 corner in center E 1/2 Sec 8
The 1/8 corner on South Boundary S.W. 1/4 Sec 8
Thence North var 20° E
- 2000 Set Temporary 1/16 corner
- 4015 The center W 1/2 Sec 8 a Stone 8 x 7 x 27 in
from which I run South
- 2007 1/2 Set Stone 4 x 6 x 18 for 1/16 corner in center S.W. 1/4 Sec 8
The 1/16 corner in center W 1/2 Sec 8
Thence North
- 2010 Intersect E & W line
- 4017 The 1/8 corner on North Boundary N.W. 1/4 Sec 8
from which I run South on true line
- 2008 1/2 Set Stone 6 x 12 x 20 inches for 1/16 corner in center N.W. 1/4 Sec 8
- 4017 The center W 1/2 Sec 8

J. W. Frombell County Surveyor

By J. W. Kimbrell County Surveyor Plat No. 92.

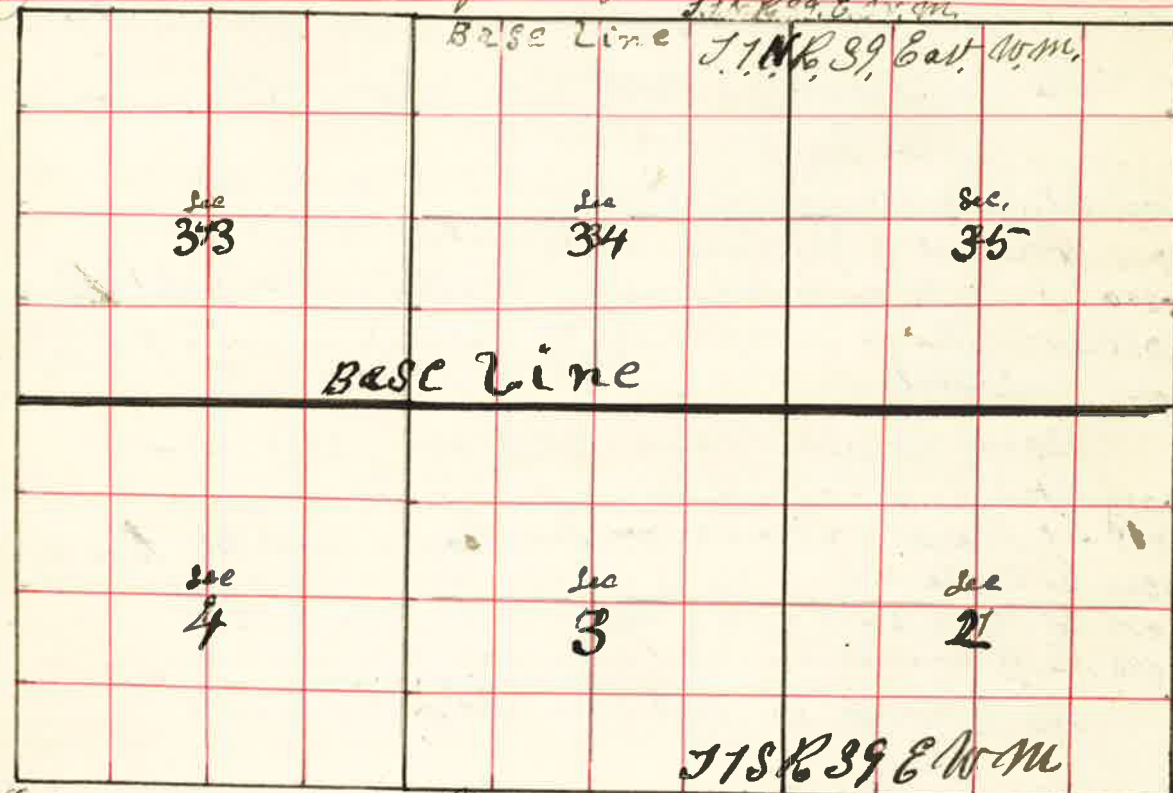

I Commenced at the Corner to Sec 3=4=33 & 34 on the Base Line between T. N. & S. Co. S. 39 East W. M., thence South bet Sec 3 & 4 var $24^{\circ}30' E$

- 1934 Set Temporary $\frac{1}{8}$ corner
- 3934 found no $\frac{1}{4}$ Sec corner and Set Temporary corner
- 5934 Set Temporary $\frac{1}{8}$ corner
- 7934 found no Sec corner and Set Temporary corner to Sec 3=4=9 & 10
- thence South bet Sec 9 & 10 var $20^{\circ} E$
- 1189 Grand Bound River 200 Lks wide Course East
- 4000 found no $\frac{1}{4}$ Sec corner and proceeded on South
- 4376 Grand Bound River 460 Lks across Course $N20^{\circ}W$
- 8108 South Boundary Sec 9 77 Lks west of corner to Sec 9=10=15 & 16
- making an excess of 108 Lks over U.S. Field Notes
- I therefore run North var $19^{\circ}30' E$
- 8054 Set Stone $4 \times 13 \times 24$ inches for corner to Sec 3=4=9 & 10
- thence North var $20^{\circ}30' E$
- 2018 1/2 Set Stone $4 \times 17 \times 34$ inches for $\frac{1}{8}$ corner
- 4027 Set Stone $8 \times 14 \times 32$ inches for $\frac{1}{4}$ Sec corner between Sec 3 & 4 in mound
- 6041 Set Stone $6 \times 22 \times 26$ inches for $\frac{1}{8}$ corner
- 7988 the corner to Sec 3=4=33 & 34 on Base line

The corner to Sec 4=5=8 & 9
thence East var $21^{\circ} E$

- 500 Spring Branch runs South
- 900 Foot of Hill ascend
- 3972 Set Temporary $\frac{1}{4}$ Sec corner bet Sec. 4 & 9
- 5958 " Temporary $\frac{1}{8}$ corner
- 7945 the corner to Sec 3=4=9 & 10
- thence East var $21^{\circ} E$
- 1987 1/2 Set Temporary $\frac{1}{8}$ corner
- 2629 Grand Bound River 215 Lks across runs North
- 4015 the $\frac{1}{4}$ Sec corner bet Sec 4 & 10
- making an excess of 41 Lks over U.S. Field Notes
- I therefore run west on line
- 1945 Set Stone for $\frac{1}{8}$ corner
- 3990 the corner to Sec 3=4=9 & 10 a stone $4 \times 13 \times 24$ inches
- thence west var $20^{\circ} E$
- 1990 Set Stone $6 \times 12 \times 30$ inches for $\frac{1}{8}$ corner
- 3980 Set Stone _____ for $\frac{1}{4}$ Sec corner between Sec 4 & 9
- 7965 the corner to Sec 4=5=8 & 9
- the corner to Sec 3=4=33 & 34
- thence west var $24^{\circ}30' E$
- 2000 Set Temporary $\frac{1}{8}$ corner
- 4028 the $\frac{1}{4}$ Sec corner bet Sec 4 & 33
- from which run East
- 2011 1/2 Set Stone $4 \times 12 \times 36$ inches for $\frac{1}{8}$ corner
- thence South var $21^{\circ}30' E$
- 6000 Set Temporary $\frac{1}{16}$ corner
- 8009 Intersect South Boundary 42 Lks East of $\frac{1}{8}$ corner
- 2 thence North
- 2010 Set Stone $8 \times 12 \times 24$ inches for $\frac{1}{16}$ corner in center S. E. $\frac{1}{4}$ Sec 4
- 8009 the $\frac{1}{8}$ corner on Base line on North Side to S. $\frac{1}{4}$ Sec 4
- the $\frac{1}{4}$ Sec corner bet Sec 3 & 4
- thence East var $21^{\circ} E$
- 2000 Set Temporary $\frac{1}{16}$ corner in center of Sec 3
- 3130 Grand Bound River 587 Lks across Course $N80^{\circ} E$
- the corner to Sec 3=4=33 & 34 on Base line
- thence East on Base line var $24^{\circ}30' E$
- 900 Road runs N & South

Surveyed for Harris LeFebre Eaton & Bennett Oct 14 1889

- 1350 Bluff on west side of Grand Round River
- 1590 Grand Round River 125 lks across
Take telescopic measurement from Bluff 240 lks west of bank to a point 138 lks East of River a distance of 603 lks from Point on Bluff where Transit is set up
- 2000 Set Temporary 1/8 corner
- 4000 Set Temporary 1/4 Sec corner
- 8078 The corner to Sec 2 = 3 = 34 & 35 - Post decayed
I re-established by planting a stone 8 x 2 1/2 x 2 1/2 inches
Hence west var 20° E
- 4039 Set Stone 6 x 11 x 31 for 1/4 Sec corner bet Sec 3 & 34
- 6058 1/2 Set Stone 6 x 17 x 27 for 1/8 corner
- 8078 The corner to Sec 3 = 4 = 33 & 34
The corner to Sec 2 = 3 = 34 & 35 on Base line
Hence South var 19° E bet Sec 2 & 3
- 1920 Set Temporary 1/8 corner
- 3920 Set Temporary 1/4 Sec corner
- 7920 The corner to Sec 2 = 3 = 10 & 11 from which
I run North
- 4000 Set Stone 6 x 6 x 20 inches for 1/4 Sec corner bet Sec 2 & 3
- 6070 Set Stone 6 x 8 x 37 " for 1/8 corner
- 7920 The corner to Sec 2 = 3 = 34 & 35 on Base line
The 1/8 corner on East Boundary N. E. 1/4 Sec 3
Hence west through center N 1/2 Sec 3 var 21° E
- 4250 Rocky Point from this point west I take a telescopic measurement 690 links to Rock cliff
- 5635 Grand Round River 327 lks across Course N 25° W
- 6000 Set Stake for Temporary 1/6 corner
- 8080 The 1/8 corner on west Boundary N. W. 1/4 Sec 3
The 1/8 corner on North Boundary N. W. 1/4 Sec 3
Hence South var 22° 30' E
- 1400 Grand Round River 455 lks across Course N 10° W
- 1933 Set Stake 14 lks west of first stake
- 3933 Set Temporary 1/6 corner in center SW 1/2 Sec 33

- 5938 Set Temporary 1/6 corner in center S. W. 1/4 Sec 3
- 7964 Intersect South Boundary 155 lks East of 1/8 corner from which I run North var 21° E
- 2010 Set Willow Post 4 inch diameter 4 feet long for 1/6 corner in center S. W. 1/4 Sec 3
- 4027 Set Stone 7 x 12 x 24 for 1/6 corner in center W. 1/2 Sec 3
- 6027 Set Stone 4 x 18 x 32 for 1/6 corner in center N. W. 1/4 Sec 3
- 7964 The 1/8 corner on N. Side N. W. 1/4 Sec 3,
The corner to Sec 3 = 4 = 33 & 34
Hence North bet Sec 33 & 34
- 2000 Set Temporary 1/8 corner
- 4096 The 1/4 Sec corner bet Sec 33 & 34 from which
I run South var 20° E
- 2048 Set 1/8 corner Post
- 4096 The corner to Sec 3 = 4 = 33 & 34
The corner to Sec 2 = 3 = 34 & 35
Hence North bet Sec 34 & 35 var 23° 20' E
- 2000 Set Temporary 1/8 corner
- 4062 The 1/4 Sec corner bet Sec 34 & 35 - from which
I run South var 21° E
- 2031 Set Stone 6 x 16 x 44 inches for 1/8 corner
- 4062 Hence west var 20° E
- 2988 Top of Rocky Bluff East of Grand Round River
- 204 links telescopic measurement to East Bank
- 3182 Grand Round River 254 lks across Course North
- 4000 Set Temporary 1/4 Sec corner
- 6000 Set Temporary 1/6 corner
- 8096 The 1/8 corner on west Boundary S. W. 1/4 Sec 34
I run East
- 2023 Set Post in mound of Stone for 1/6 corner in center S. W. 1/4 Sec 34
- 4046 Set Stone in mound of Stone for center S. 1/2 Sec 34
The corner to Sec 1 = 2 = 35 & 36 on Base line
Hence west var 21° E
- 2000 Set Stake for Temporary 1/8 corner
- 4000 Set Stake for Temporary 1/4 Sec corner
- 8036 The corner to Sec 2 = 3 = 34 & 35 - from which

- I run East on Base line bet Sec 2 & 35-
- 4018 Let Stone 8 x 16 x 19 for $\frac{1}{4}$ sec corner var 21° 30' E
- 6027 Let Stake in mound of Stone for $\frac{1}{4}$ corner
- 8086 The corner to Sec 1=2=35 & 36 The Post decayed and I Revented a Stone 6 x 9 x 25 inches
Thence South bet Sec 1 & 2 var 19° 45' E
- 2000 Let Temporary $\frac{1}{8}$ corner
- 8075 The corner to Sec 1=2=11 & 12 from which I run North var 20° E
- 6056 Let Stone 7 x 10 x 22 for $\frac{1}{8}$ corner
- 8075 The corner to Sec 1=2=35 & 36
The $\frac{1}{8}$ corner on west Boundary N $\frac{1}{4}$ Sec 2
Thence East var 21° E
- 6000 Let Temporary $\frac{1}{16}$ corner
- 8018 The $\frac{1}{8}$ corner on East Boundary N $\frac{1}{4}$ Sec 2 from which I run West
- 200 $\frac{1}{2}$ Let Stone 12 x 18 x 26
The corner Sec 1=2=11 & 12
Thence West var 19° E
- 2000 Let Temporary $\frac{1}{8}$ corner
- 4026 The $\frac{1}{4}$ Sec corner bet Sec 1 & 12 from which I run East-
- 2018 Let Stone 9 x 9 x 31 for $\frac{1}{8}$ corner
Thence North var 21° E
- 6040 The $\frac{1}{16}$ corner in center N $\frac{1}{4}$ Sec. 2 above 12 x 18 x 26

JW Kimbrell County Surveyor

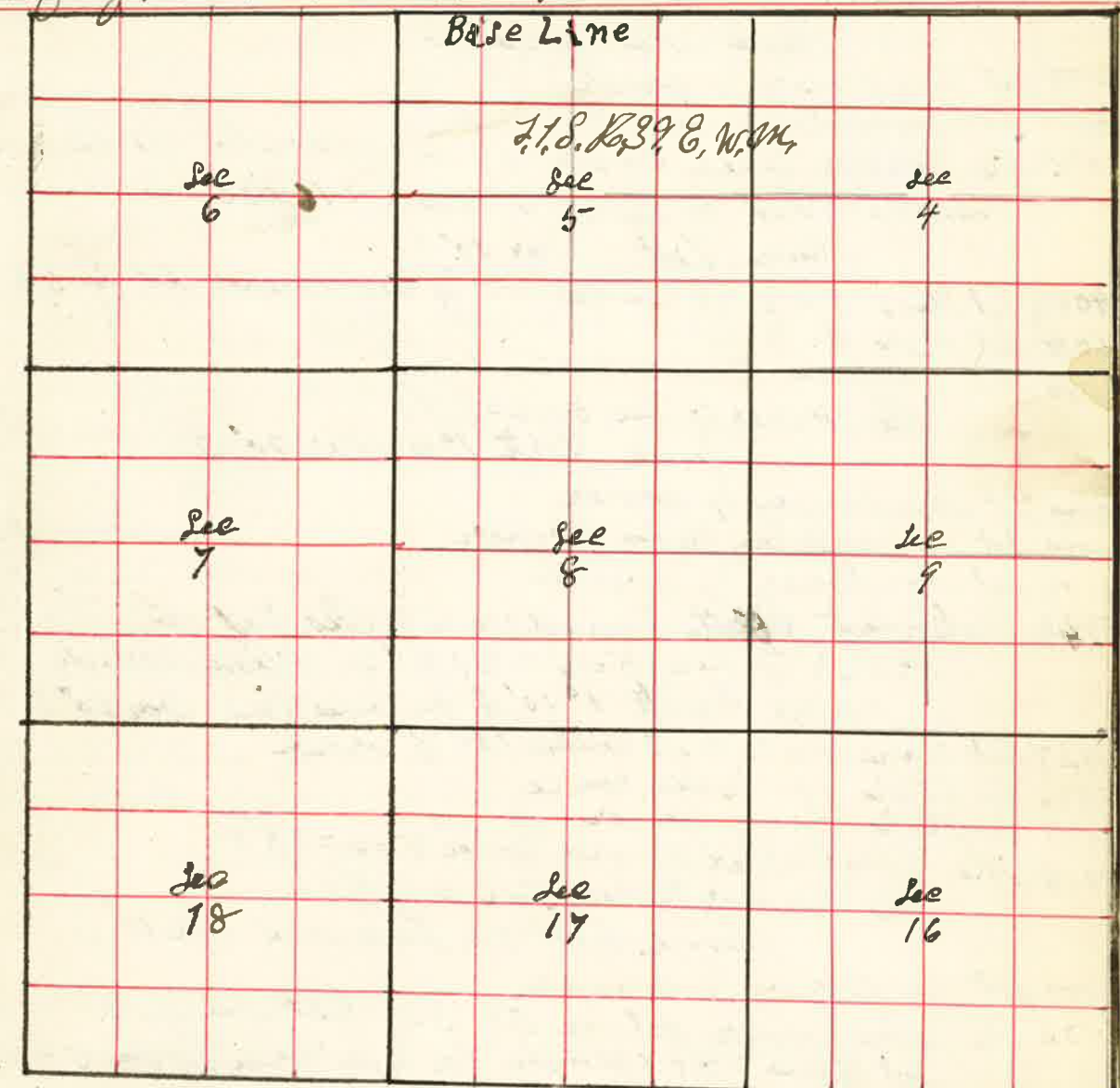

- I Commenced at the to Sec 4=5=32 & 33 on Base line between T. 1. N. & T. 1. S. Range 39 E. W. 1/4
- Thence South between Sec 4 & 5 var. 21° 30' E
- 1964 Let Temporary $\frac{1}{8}$ corner
- 3964 Let Temporary $\frac{1}{4}$ Sec corner
- 5964 Let Temporary $\frac{1}{8}$ corner
- 7964 Intersect E & W line 9 fms West of Corner to Sec 4=5=32 & 33
Post decayed and I Revented a Stone 6 x 10 x 26 inches
Thence North 2° W var 20° E
- 2000 Let Stone 6 x 9 x 28 for $\frac{1}{8}$ corner
- 4000 Let Stone 6 x 9 x 22 for $\frac{1}{4}$ Sec corner between Sec 4 & 5-
- 6000 Let Stone 6 x 8 x 36 for $\frac{1}{8}$ corner
- 7964 The corner to Sec 4=5=32 & 33 on Base line

The Corner to Sec. 4=5=8 & 9
Thence West var 20° E

2000 Let Temporary 1/8 corner

4000 Let Temporary 1/4 Sec corner

8095 The Corner to Sec 5=6=7 & 8 in marshes Post decayed

Re-established by planting a stone 6x16x20 inches

Thence East var 20° E

4047 1/2 Let Stone 8x16x25 inches for 1/4 Sec corner bet Sec 5 & 8

6070 Let Stake for 1/8 cor

8095 The Corner to Sec 4=5=8 & 9

The Corner to Sec 5=6=7 & 8

Thence North 1° 40' var 20° E

2000 Let Temporary 1/8 corner

4000 Let Temporary 1/4 Sec corner

6000 Let Temporary 1/8 corner

7948 Intersect North Boundary 25 lks East of the corner to Sec 5=6=31 & 32 from which I run South 1° 10' E on true line var 20° E

1927 Let Stone 4x12x27 inches for 1/8 corner

3934 Let Stake for 1/4 Sec corne

5941 Let Stake for 1/8 corner

7948 The Established corner to Sec 5=6=7 & 8

The Corner to Sec. 5=6=31 & 32

Thence East on base line var 19° E

2000 Let Temporary 1/8 corner

4006 The 1/4 Sec corner bet Sec 5 & 32 Post decayed

Let Stone 7x9x30 inches for 1/4 Sec corner bet Sec 5 & 32

Thence West var 19° E

2003 Let Stone 5x7x30 inches for 1/8 corner

4006 The corner to Sec 5=6=31 & 32

The 1/4 Sec corner bet Sec 5 & 32

Thence East var 19° E

2000 Let Temporary 1/8 corner

4009 The corner to Sec 4=5=32 & 33 from which

I run West var 20° E

2004 1/2 Let Stone in mound of Stone in bed of Dry Branch for 1/8 corner

4009 The 1/4 Sec corner bet Sec 5 & 32

The 1/4 Sec corner bet Sec 5 & 6
Thence East through center Sec. 5 var 20° E

4000 Let Temporary Stake for center Sec 5-

6000 Let Temporary " " Center E 1/2 Sec 5-

8060 The 1/4 Sec corner bet Sec 4 & 5 - from which I run West var 20° E

2015 Let Stone 5x12x24 inches for 1/8 corner in Center E 1/2 Sec 5-

4030 Let Stone 6x7x24 " for 1/8 corner in Center Sec 5-

8060 The 1/4 Sec corner bet Sec 5 & 6

The 1/4 Sec corner on South Boundary Sec. 1/4 Sec 5-

Thence North through center Sec. 5- var 20° E

2000 Let Temporary 1/8 corner

4007 Intersect E & W line 24 lks E of center from which I run South 2° E var 20° E

2003 1/2 Let Stone 6x7x25 for center E 1/2 Sec 5-

The center Sec 5 - Thence North 2° W var 20° E

2000 Let Temporary center N 1/2 Sec 5-

7947 Intersect North Boundary 20 lks East of 1/4 Sec cor from which I run South

1940 Let Stone 11x13x32 inches for center N 1/2 Sec 5-

3940 The center Sec 5 - a stone 6x7x24

The 1/8 corner on East Boundary E 1/4 Sec 5 -

Thence West through center Sec 5 - var 20° E

2000 Let Stake to temporary 1/8 corne

4036 The center E 1/2 Sec 5 - from which I run East var 20° E

2018 Let Stone 4x6x24 for 1/8 corner in Center E 1/4 Sec 5-

4036 The 1/8 corne on East Boundary E 1/4 Sec 5-

The 1/8 corner on East Boundary N E 1/4 Sec 5 -
Thence West var 20° 15' E

2000 Let Temporary 1/8 corner

4000 Let Temporary center N 1/2 Sec 5 -

8030 The 1/8 corner on West Boundary N W 1/4 Sec 5 -
from which I run East

4034 Let Stone 16x18x32 inches for center N 1/2

6021 Let Stone 3 1/2 x 10 x 23 for 1/8 corner in center N E 1/4 Sec 5 -

8030 The 1/8 corner on E Boundary N E 1/4 Sec 5 -

Surveyed for Jacob Aug John McKinnis & J.W. Koval Oct 19 1889

1/8 corner on South Boundary S E 1/4 Sec 5 -
Thence North 2° W var. 20° E
1/16 in center S E 1/4 sec 5 -
1/16 center E 1/4 S E 1/4
1/8 corner on N boundary N E 1/4 Sec 5 in old Big Bend of Prairie

The 1/4 Sec corner between Sec 4 & 5 -
Thence East through center Sec 4 var. 20° E
Temporary 1/16 corner in west 1/2 Sec 4
Temporary 1/16 corner in center Sec 4
Intersect East Boundary 30 lbs South of 1/4 sec corner
between Sec 3 & 4 from which I run
I run west var. 20° E

Post in mound of Stone to center E 1/2 Sec 4
1/16 center Sec 4
1/16 center NW 1/4 Sec 4
1/4 Sec corner on west boundary Sec 4
1/4 Sec corner bet Sec 4 & 33 on base line
Thence S 2° E var. 20° E

reciprocal or Rocky Bluff Telescope measurement
638 lbs to flag on line
Intersect E & W line 5 lbs East of first Stake at this point
Intersect South Boundary 20 lbs East of 1/4 Sec corner bet Sec 4 & 33
The 1/8 corner on South Boundary S W 1/4 Sec 4
Thence North var. 20° N 2° W
Intersect E & W line 9 1/2 lbs East of first Stake
Set Temporary 1/16 corner
Intersect North Boundary at 1/8 corner from which

Surveyed for John McKinnis P.E. Wade S. Brooks & J.S. Clark Oct 22 1889

By J.W. Kimball County Surveyor Plat No. 93 & 94 ^{See Plat} _{See Page 125}

I commenced at the corner to Sec 5=6=7 & 8 a stone in willow marsh
Thence west var. 20° E

4000 Set Temporary 1/4 Sec corner
7910 Intersect west Boundary 13 lbs South of
corner to Sec 6=7=18 & 12 on Range line bet R 38 & 39 T 13
making an excess of 100 lbs over U.S. Field Notes
I therefore run East on true line

3860 Set Stone 4 x 16 x 22 marked 1/4 for 1/4 Sec corner bet Sec 6 & 7
7910 The corner to Sec 5=6=7 & 8 a stone 6 x 16 x 20 inches
The corner to Sec 6=7=18 & 12 on Range line bet R 38 & 39
Thence South var. 20° E

4000 Set Temporary 1/4 Sec corner bet Sec 12 & 7
8010 The corner to Sec 7 & 12 = 13 & 18 from which
Post degraded Set Stone 5 x 16 x 30 inches
I run North

4005 Set Stake for 1/4 Sec corner bet Sec 7 & 12
8010 The corner to Sec 6=7=18 & 12
The corner to Sec 7=18=12 & 13 on Range line
Thence East var. 20° E

3852 Set Temporary 1/4 Sec Post
5138 Willow creek 75 lbs across Course N. 50° E
5852 Set Temporary 1/8 Post
7852 Set Temporary corner to Sec 7=8=17 & 18
Thence East var. 20° E

4000 Set Temporary 1/4 Sec Post
8580 Set Temporary corner to Sec 8=9=16 & 17
Thence East var. 20° E
1000 Set Temporary 1/4 corner

Surveyed for John McKinis P. E. Wells & Brooks & J. S. Clark Oct 22 1889

Thence west var 20° E

4031 1/2 Let Stone 6 x 10 x 15 for 1/4 Sec corner bet Sec 8 & 17 ^{4031 1/2} ₈₀₆₃

8063 Let Stone 5 x 14 x 28 inches for corner to Sec, 7=8=17 & 18

Thence west var 20° E

2015 Let Stone 3 x 10 x 16 for 1/8 Corne

4031 1/2 Let Stake for 1/4 Sec corne bet Sec 7 & 18

7915 The corner to Sec 7=18=12 & 13

The corner to Sec 4=5=8 & 9

Thence South var 21° 30' E

4000 Let Temporary 1/4 Sec corner

8000 Let temporary corner to Sec 8=9=16 & 17

Thence South var 20° E

4000 Let temporary 1/4 Sec cor

8076 Intersect E & W line 29 lks west of corner to Sec 16=17=20 & 21

From which

I run North on true line N 15° W var 20° E

4019 1/2 Let Stone 6 x 12 x 19 for 1/4 Sec corner bet Sec 16 & 17

8039 The corner to Sec 8=9=16 & 17 a Stone 6 x 15 x 22 inches

Thence North var 0° E

4019 1/2 Let Stone 6 x 15 x 25 for 1/4 Sec corner bet Sec 8 & 9

8039 The corner to Sec 4=5=8 & 9

The 1/4 Sec corner bet Sec 6 & 7

Thence South var 20° E

2000 Let Temporary 1/16 corner

4000 Let Temporary 1/16 corner

8010 Intersect E & W line 26 lks East of 1/4 Sec corne bet Sec 7 & 18

From which

I run North on true line var 20° 5' E

4005 Let Stake for center Sec 7

2 600 1/2 Let Stone 6 x 7 x 32 for 1/16 corner in center N 1/2 Sec 7

4 8010 The 1/4 Sec corne bet Sec 6 & 7

The 1/4 Sec corner bet Sec 8 & 9

Thence west var 20° E

2 4000 Let tempo of Stake off center Sec 8

4 8092 The 1/4 Sec corner bet Sec 7 & 8 from which

I run East var 0° E

4046 Let Stone 5 x 8 x 15 for center Sec 8

8092 The 1/4 Sec corne bet Sec 8 & 9

Surveyed for John McKinis P. E. Wells & Brooks & J. S. Clark Oct 22 1889

The corner to Sec 7=8=17 & 18

Thence North var 20° 15' E

4000 Let Stake for temporary 1/4 Sec cor

5800 Bluff on East side of Willow creek 329 lks cor

225 lks to North Bank

6025 to North Bank of Willow creek

8012 The corner to Sec 5=6=7 & 8 from which

I run South var 20° E

1978 Let Stone 10 x 10 x 25 inches on North or left Bank

of Willow creek for witness to 1/8 corner 25 lks North

of true corner which is in Willow creek

4006 Let Stone 5 x 14 x 28 inches bet Sec 7 & 8

8012 The corne to Sec 7=8=17 & 18

The 1/4 Sec corne bet Sec 8 & 17

Thence North var 20° 30' E

4013 The center stone 5 x 8 x 15 for center Sec 8

6912 Bluff on South or right Bank of Willow creek

8028 The 1/4 Sec corner bet Sec 5 & 8

The corner to Sec 16=17=20 & 21

Thence East var 20° 15' E

3957 Let Temporary 1/4 Sec corner

4657 Intersect Grand Round Pipe left Bank

Offset 150 lks North thence East on Offset

Let back South 150 lks to line thence East on line

6000 Let temporary Stake for corner to Sec 15=16=21 & 22

7914 Thence East var 20° E

1140 Grand Round Round Pipe 168 lks across course N 10° W

4026 The 1/4 Sec corner bet Sec 15 & 22 from which I

I run West on true line

4008 Let Stake for corner to true 15=16=21 & 22

Thence west var 20° E

3965 Let Stone 5 x 12 x 22 for 1/4 Sec corner bet Sec 16 & 21

7922 The corner to Sec 16=17 & 20 & 21

The corner to Sec 9=10=15 & 16

Thence South on Offset of 10 Chains west var 19° 50' E

4000 Let Stake for temporary 1/4 Sec cor 10 chains East on line

8000 Let 10 Chains East on line and let temporary cor to Sec 15=16=21 & 22

Thence South var 20° E

Surveyed for John McKinis, E. Wade Brooks & J. S. Clark Oct 22 1889

Thence South var 0° E
 around Round River 238 lks across runs East-
 around no 1/4 sec corner
 and no 1/4 sec corner

Thence South
 and no 1/4 sec corner
 to corner to Sec 27-28 = 33 & 34 making an Excess
 of 92 lks over U.S. Field Notes I therefore run
North var 20° E allowing 30 lks to the mile
 to stake for corner to Sec 15-16 = 21 & 22

Thence North var 20° E
 to stone 5x12x28 for 1/4 corner
 to stone 5x16x22 for 1/4 sec corner bet Sec 15 & 16
 to corner to Sec 4-10 = 15 & 16

1/4 sec corner bet Sec 15 & 16
Thence west through center Sec 16 var 20° E

Temporary cut Sec 16
 intersect west boundary 7 lks North of 1/4 sec corner bet Sec 16 & 17
 from which

run East
 center Sec 16
 to boundary at 1/4 sec corner
 the 1/4 sec corner bet Sec 9 & 16
Thence South var 20° E

intersect E & W line at center
 intersect South boundary at 1/4 sec corner bet Sec 16 & 21

Surveyed for Steel Bros. A. Tarter C. Gaylord & J. Morgan Nov 7th 1889
 By J. W. Kernell County Surveyor Plat No. 95.

I commenced at the 1/4 sec
 corner bet Sec 25 & 26
 1 stone in Pine creek
 from which
 a willow 3 in to 3 1/2 ft & 32 lks
 " " " 3 1/2 ft & 27 "

Thence East through the
 center Sec 25 var 20° E
 leave Pine creek
 200 Pine creek 60 lks wide S E
 2000 let temporary 1/16 corner
 4000 " temporary 1/16 corner
 for center Sec 25 -
 6000 let temporary 1/16 corner
 for center E 1/2 Sec 25 -
 8022 intersect East boundary
 86 lks North of 1/4 sec corner
 bet Sec 25 & 30 on temporary
 from which
run west var 19° 30' E

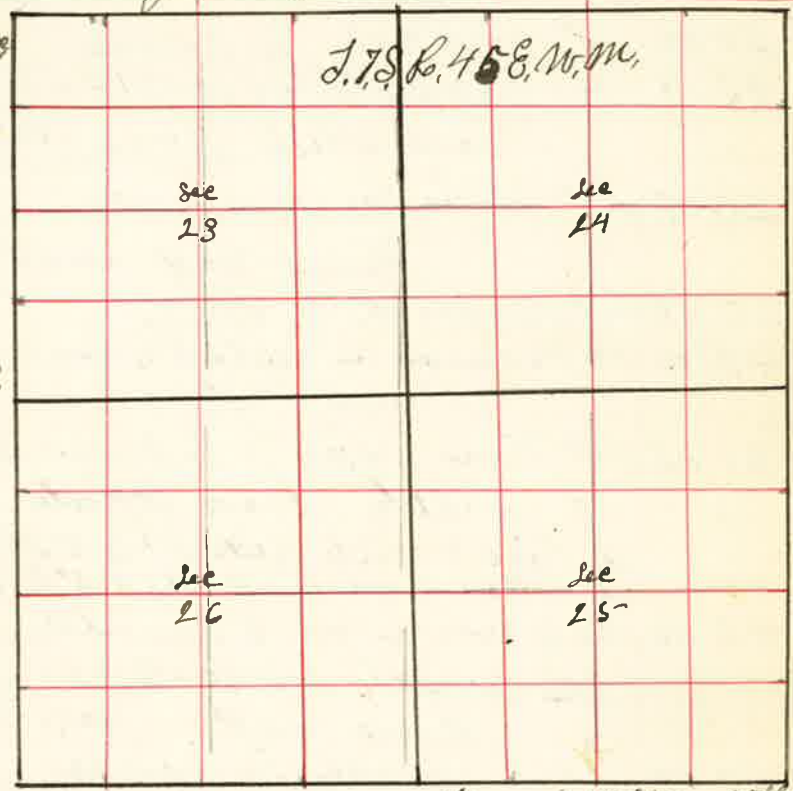

2021 center E 1/2 Sec 25 - 1 stone 8 x 10 x 18
 4042 center Sec 25 - 1 stone 8 x 9 x 18 for one from which an app 4 in to 5 40' var 105 lks
 6032 let stone 7 x 9 x 16 from which a pine 16 in dia. bro 8 17' & 28 lks
 8022 the 1/4 sec corner bet Sec 25 & 26

The 1/4 sec corner bet Sec 25 & 36
Thence North var 20° E
 cottonwood 8 in to 3 5-0 var 73 lks
 " " " 8 0 & 5 "

725 Pine creek 50 lks wide runs East -
 2000 let temporary 1/16 corner in center E 1/2 Sec 25 -
 4000 let temporary State for center Sec 25 -
 6000 let temporary 1/16 corner in center N 1/2 Sec 25 -
 8020 intersect North boundary 30 lks west of 1/4 sec corner bet Sec 24 & 25 -
 from which

run South on true line 20° E

Surveyed for Steel Bros A Tartu C Gaylord & Cug Morgan Nov 1 1889

The 1/4 Sec corner on East Boundary Sec 25 -
Thence South var 20° E

Let temporary 1/8 corner
The corner to Sec 30=31=25 & 36 on Range line
From which I run North

Let Stake for 1/8 corner
Thence West var 20° 30' E

Let temporary 1/16 corner
The 1/16 corner in center S 1/2 Sec 25 - from which
I run East

Let Stone 8 x 11 x 18 inches in mound of Stone in Bed
of Creek from which
a Pine 5 inch dia. has N 28° W 80 lbs
a cotton wood 5 inch dia S 2° E 111 lbs
The 1/8 corner on E Boundary S 1/4 Sec 25 -
The corner to Sec 30=31=25 & 36
Thence West var 20° E

Let temporary 1/8 corner
The 1/4 Sec corner bet Sec 25 & 36 from which
I run East
Let Stone 9 x 11 x 18 inches from which
a Pine 14 inches has N 30° W 188 lbs
" 22 " " S 5° 30' W 69 lbs
Thence North var 20° E

The center S E 1/4 Sec 25 -
The center S 1/2 Sec 25 -
The corner to Sec 24=25=19 & 30 on Range line
Thence West var 20° E

Let temporary 1/8 corner
The 1/4 Sec corner bet Sec 24 & 25 - from which
I run East
Let Stone 6 x 11 x 18 inches

Surveyed for Steel Bros A Tartu C Gaylord & Cug Morgan Nov 1 1889

The Center S 1/2 Sec 25 -
Thence West var 20° E

500 Creek runs S E
1800 " " S E
2000 Let temporary 1/16 corner in center S W 1/4 Sec 25 -
4004 Intersect west Boundary Sec 25 -
42 lks North of 1/8 corner from which
I run East on True line var 20° 30' E

2002 Let Stone 9 x 15 x 22 for 1/16 corner from which
an asp 6 inches has S 69° W 88 lbs
" 5 " " N 47 1/2° E 25 "

4004 The 1/16 corner in center S 1/2 Sec 25 -
The corner to Sec 25=26=35 & 36
Thence North var 19° E

~~1445~~
1445 The 1/8 corner
79 90 The 1/4 Sec corner bet Sec 25 & 26

The 1/4 Sec corner bet Sec 24 & 25 -
Thence North var 20° E

2000 Let temporary 1/16 corner in center S 1/2 Sec 24

4000 Let temporary 1/16 corner in center Sec 24

81 20 Intersect North Boundary 61 lks west of
1/4 Sec corner bet Sec 24 & 13

81 20 South Boundary Sec 24
The 1/4 Sec corner on East Boundary Sec 24
Thence West var 20° E

2000 Let temporary 1/16 corner in center S 1/2 Sec 24

39 98 Intersect N of S line through center 50 lks North of first stake

6000 Let temporary 1/16 corner in center NW 1/4 Sec 24
Intersect West Boundary 51 lks South of 1/4 Sec corner

Surveyed for A. J. Neil Ben Longley Frazier & Augustus Nov 9 1889

By J. W. Kemble County Surveyor Plat No. 98.

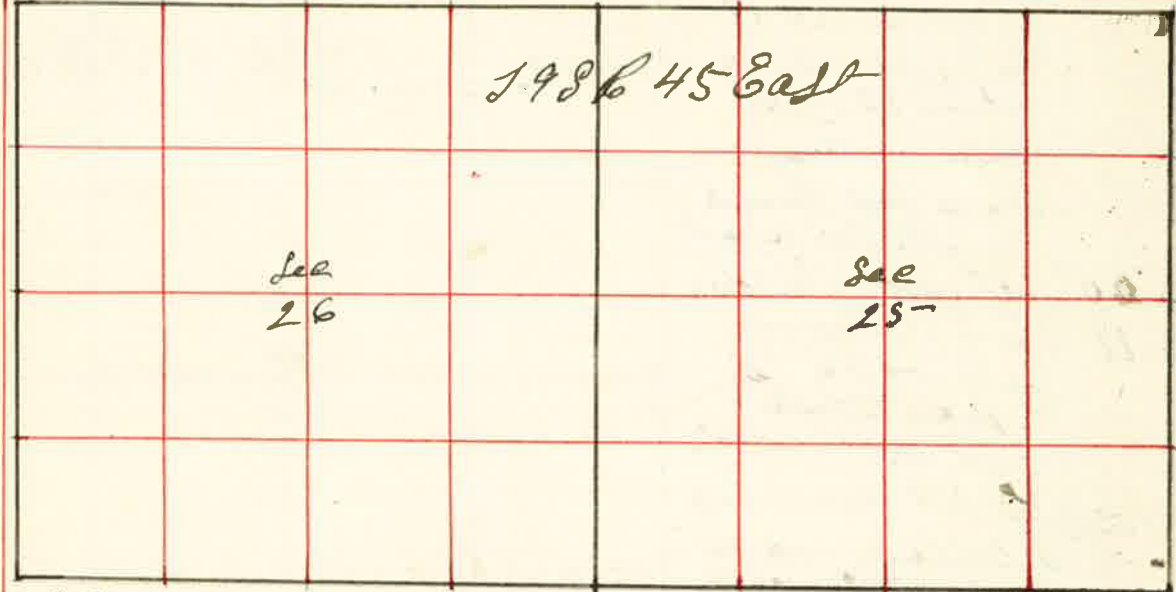

I Commenced at the corner to Sec 24-23-25 & 26 East
Thence East var 20° E

- 20 00 Let temporary 1/8 corner
- 40 00 Temporary 1/4 Sec corner
- 80 00 the corner to Sec 24=25=29 & 30 on Range line
bet Ranges 45 & 46, E. T.P.S. from which
I run west

- 40 00 Let Post in mound bet Sec 24 & bet Sec 24 & 25
- 60 00 Let Post marked 1/8 for 1/8 corner
- 80 00 the corner to Sec 28=24=25 & 26
Thence South var 20° E

- 20 00 Let temporary 1/8 corner
- 40 00 Let temporary 1/4 Sec corner
- 77 40 Powder River 221 lks across Course East
- 80 27 Intersect South Boundary 170 Links west
of corner to Sec 25=26=35 & 36
from which
a cottonwood 18 inches bears S 68° W 48 lks
" 24 " " N 85° E 106 "
" 6 " " N 19° W 31 "
an alder 4 " " S 18° E 38 "
from which

Surveyed for A. J. Neil Ben Longley John Frazier & A. Augustus Nov 9 1889

- 100 I run North 1° 15' W on true line var 20° E
- 40 13 1/2 Let Stone 6 x 10 x 18 inches for 1/4 Sec corner bet Sec 25 & 26
Powder River 220 lks across no East
- 60 20 Let Stake for 1/8 corner
- 80 27 the corner to Sec 23=24=25 & 26
the corner to Sec 25=26=35 & 36
Thence East var 20° 45' E

- 20 00 Let temporary 1/8 corner
- 40 00 Let temporary 1/4 Sec corner in old bet of Powder River
- 79 00 Intersect East Boundary 28 lks South of corner to Sec 25=26=35 & 36
on Range line from which
I run west on true line S 89° 56' W var 20° E

- 39 50 Let Post in mound of Stone for 1/4 Sec corner bet Sec 25 & 36 in old bet of line
- 59 25 Let Post to 1/8 corner from which
a cottonwood 12 inches bears 2 1/2 W 302 lks
a willow 4 inches bears N 46° E 108 lks
- 79 00 the corner to Sec 25=26=35 & 36
the 1/4 Sec corner bet Sec 25 & 36
Thence North var 20° E

- 400 Drough 100 lks wide Cause East
- 14 00 Powder River 408 lks across Cause S 15° E
- 20 00 Let temporary 1/8 corner to center of 1/2 Sec 25-
- 36 25 Spring Branch 25 lks across Cause East
- 40 00 Let temporary 1/8 corner for center Sec 25-
- 60 00 Let temporary 1/8 corner in center N 1/2 Sec 25-
- 80 12 Intersect North Boundary 105 lks East of 1/4 Sec corner
bet Sec 24 & 25 from which
I run South 45° E var 20° E

- 20 03 Let Post for 1/8 corner in center N 1/2 Sec 25-
- 40 06 Let " " 1/8 corner in center Sec 25-
- 60 09 Let Post for 1/8 corner in center of 1/2 Sec 25- from which
a cottonwood 3 inches bears South 6 links dist.
- 80 22 the 1/4 Sec corner bet Sec 25 & 36
the 1/4 Sec corner bet Sec 25 & 26
Thence East var 20° E

- 19 87 1/2 Let temporary 1/8 corner
- 39 75 Let temporary 1/8 corner in center Sec 25-
- 54 62 1/2 Let temporary 1/8 corner
- 77 75 Powder River 168 lks across Cause N 20° E
- 79 55 Intersect East Boundary 5 lks North of 1/4 Sec corner

Surveyed for A. J. Neil Ben Langley John Traiger & Augustus Nov 9 1889

- from which 1/4 Sec 25 & 1/4 Sec 25 -
a cottonwood 16 inches bears S 80° E 60 lbs
from which
Run West var 20° E
- 12 Powder river 168 lbs across runs N 20° E
- 79 90 Set Post to 1/4 corner from which cuts E 1/2 Sec 25 -
a cottonwood 7 inches bears S 10° W 16 lbs
- 39 80 the center
- 59 67 1/2 Set Stone 8 x 9 x 14 inches to 1/16 corner in center NW 1/4 Sec 25 -
- 79 55 the 1/4 Sec corner bet Sec 25 & 26
the 1/16 corner in center N 1/2 Sec 25 -
thence west var 20° 30' E
- 20 00 Set temporary 1/16 corner
- 39 85 the 1/4 corner on west boundary N W 1/4 Sec 25 -
from which
Run East var 20° E
- 19 92 1/2 Set Post to 1/16 corner in center N W 1/4 Sec 25 -
from which
a cottonwood 4 inches bears N 88° E 91 lbs
" " " " South 41 "
The corner to Sec 25 = 26 = 35 & 36
thence west var 20° 30' E
- 2 40 Powder 283 lbs across course N 80° E
- 10 75 Slough 30 lbs wide runs South
- 20 00 Set temporary 1/4 corner
- 36 75 Powder River Eagle Creek 75 lbs across South 15° E
- 40 26 the 1/4 Sec corner bet Sec 26 & 35 - from which
a cottonwood 8 inches bears N 11° W 26 lbs
" " " " S 26° W 30 "
from which
Run East var 20° E
- 20 18 Set Post to 1/4 corner from which
a cottonwood 6 inches bears N 71° E 205 lbs
an alder 2 " " " S 48° W 33 "
the corner to Sec 25 = 26 = 35 & 36
the 1/4 Sec corner bet Sec 25 & 26
thence west through cuts var 20° E
- 20 00 Set temporary 1/16 corner to center 1/2
- 40 00 Set temporary 1/16 corner in center Sec 26

Surveyed for A. J. Neil Ben Langley John Traiger & Augustus Nov 9 1889

- 43 75- Eagle Creek 150 lbs across runs South
- 60 70 Set temporary 1/16 corner
- 79 75 Intersect west boundary 30 lbs South of 1/4 Sec corner
from which
a cottonwood 10 inches bears S 45° W 18 lbs
from which
Run East on true line
- 19 71 Set Stone 6 x 6 x 15 inches from which
a cottonwood 5 inches bears S 69 1/2° W 144 lbs
- 39 42 Set Stone 9 x 9 x 16 inches from which
a cottonwood 23 inches bears S 33° E 88 lbs
a shorn 6 " " " N 37 1/2° E 49 "
- 59 53 Set Stone 8 x 8 x 22 inches to center E 1/2 Sec 26
- 79 75 the 1/4 Sec corner bet Sec 25 & 26
The 1/4 Sec corner bet Sec 26 & 35 -
thence North var 21° E
- 20 00 Set temporary 1/16 corner
- 22 00 Eagle Creek runs S 20° E
- 40 18 Intersect E & W line
- 45 38 Slough South 20° E
- 56 18 Slough S 20° W
- 60 18 Set Post from 1/16 one Slough
- 79 96 Intersect North boundary 94 lbs East of 1/4 Sec corner
bet Sec 25 & 26 from which
Run South
- 19 89 Set Stone 8 x 8 x 14 and Post from which
a cottonwood 8 inches bears N 46° E 22 lbs
" " " " S 81° W 16 "
- 39 78 the center Sec 26
- 59 87 Set Post for center E 1/2 Sec 26 from which
an old bed of Eagle Creek on west side of stream
from which
a cottonwood 20 inches bears N 88° 30' E 198 lbs
" " " " S 82° 30' W 149 "
- 79 96 the 1/4 Sec corner bet Sec 26 & 35 -
The corner to Sec 23 = 24 = 25 & 26
thence west var 20° E
- 20 00 Set temporary 1/16 corner
- 40 20 the 1/4 Sec corner bet Sec 23 & 26 from which
Run East
- 20 10 Set Stone 6 x 8 x 20 inches to 1/4 corner
- 40 20 the corner to Sec 23 = 24 = 25 & 26

The $\frac{1}{4}$ Sec Corner bet Sec 28 & 26
 Thence West var $20^{\circ} E$

500 Second Steep Bluff 25 feet High Course South
 640 Slough runs South
 1900 East Bank of Eagle creek
 2000 Set temporary $\frac{1}{8}$ corner in old bed of Eagle
 2075 West Bank of Eagle creek
 3887 Intersect west boundary 84 lks South
 of corner to Sec 22 = 23 = 26 & 27
 from which I run
 East $89^{\circ} 30' E$ var $20^{\circ} E$

1948 Set Stake for $\frac{1}{8}$ corner
 3887 The $\frac{1}{4}$ Sec corner bet Sec 23 & 26
 The $\frac{1}{8}$ corner on North boundary NW $\frac{1}{4}$ Sec 26
 Thence South var $20^{\circ} E$

2223 the west bank of Eagle creek $S 25^{\circ} E$
 2000 Set temporary $\frac{1}{8}$ corner
 4012 Intersect 56 lks west of $\frac{1}{8}$ corner in NW $\frac{1}{4}$ Sec 26
 from which I run North var $20^{\circ} E$ N $15^{\circ} W$

2006 Set Post in Slough for $\frac{1}{8}$ corner in center NW $\frac{1}{4}$ Sec 26 from which
 a Cottonwood 15 in dia N $71^{\circ} E$ 56 lks
 " 17 " " N $22^{\circ} E$ W 101 lks

4012 the $\frac{1}{8}$ corner on North boundary NW $\frac{1}{4}$ Sec 26
 The $\frac{1}{8}$ corner in center E $\frac{1}{2}$ Sec 26
 Thence South var $20^{\circ} E$

2020 Set temporary $\frac{1}{8}$ corner boundary S W $\frac{1}{4}$ Sec 26
 4021 the $\frac{1}{8}$ corner on South from which
 I run North var $20^{\circ} E$

2010 Set Stone 6 x 8 x 16 inches to $\frac{1}{8}$ corner in center S $\frac{1}{4}$ Sec 20
 from which
 a Cottonwood 8 inches dia bears $S 11^{\circ} W$ 108 lks
 Nov. 14 1889
 J. W. Kimbrell County Surveyor

Surveyed for W. Bault Joel Weaver & S. Sturgis Nov 18 1889
 By J. W. Kimbrell County Surveyor Plat No 99

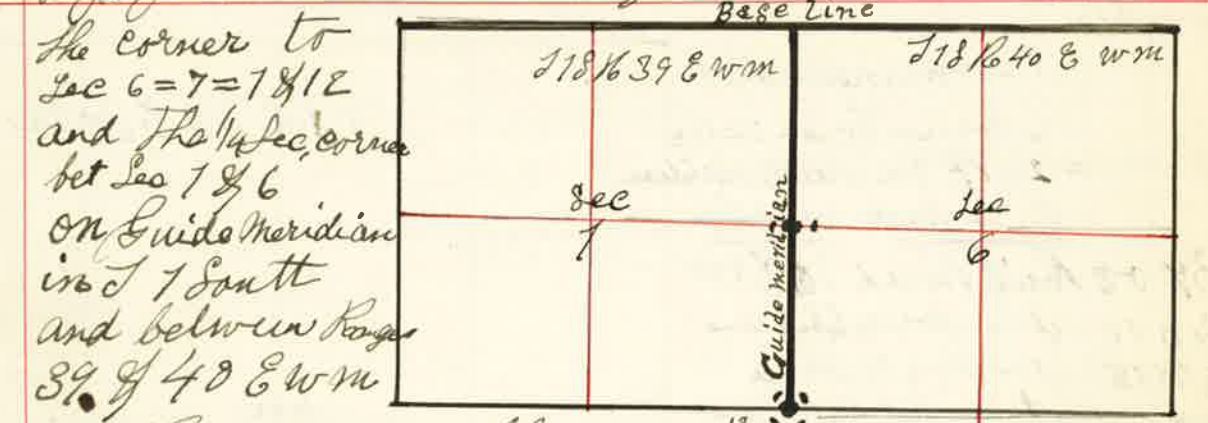

I Reestablished the same as follows
 The corner to Sec 6 = 7 = 18 1/2 Post decayed and
 mound and pits obliterated I planted stone 6 x 8 x 18
 inches 18 inches in the ground from which
 a Pine 30 inches dia bears $S 20^{\circ} E$ 274 lks
 " 42 " " " $S 42^{\circ} W$ 427 "

The $\frac{1}{4}$ Sec corner bet Sec 1 & 6
 Post decayed and bearing trees being cut down
 and destroyed U.S. Field Note are as follows
 $\frac{1}{4}$ Sec Post Corner bet Sec 1 & 6 from which
 a Pine 30 inches dia bears N $87^{\circ} W$ 149 lks dist -
 " 20 " " " " $S 25^{\circ} W$ 127 " "
 I therefore set Stone 8 x 8 x 22 inch from which
 a Pine 8 inches dia bears N $82^{\circ} E$ 247 lks dist -
 " 5 " " " " $S 7^{\circ} W$ 203 " "
 J. W. Kimbrell County Surveyor

Surveyed for Charles McConnell Nov. 20 1889
 By J. W. Kimbrell County Surveyor Plat No 100

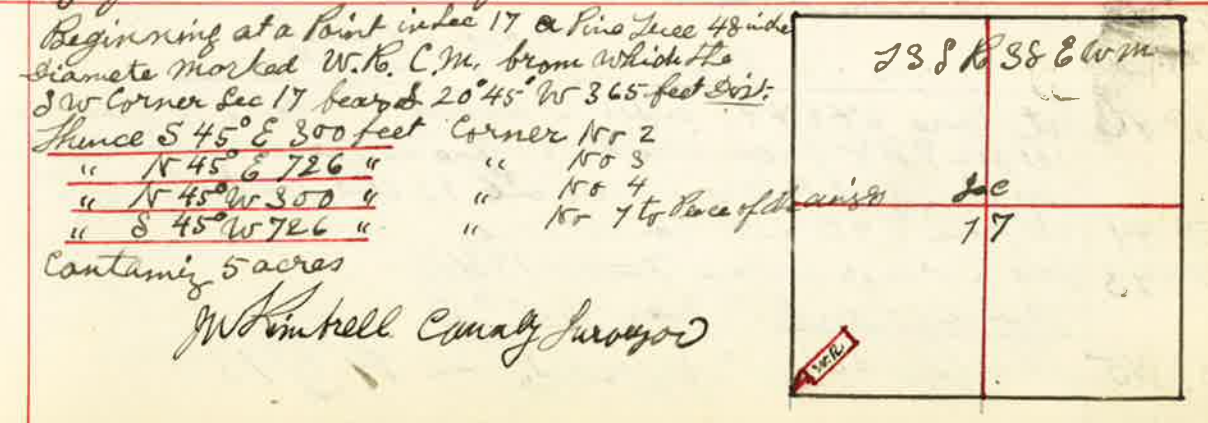

Beginning at a Point in Sec 17 a Pine Tree 48 inches
 diameter marked W. K. C. M. from which the
 SW corner Sec 17 bears $S 20^{\circ} 45' W$ 365 feet dist.
 Thence $S 45^{\circ} E$ 300 feet corner No 2
 " N $45^{\circ} E$ 726 " " No 3
 " N $45^{\circ} W$ 350 " " No 4
 " $S 45^{\circ} W$ 726 " " No 7 to Pine of same size
 containing 5 acres
 J. W. Kimbrell County Surveyor

Surveyed for J. E. Howell Nov. 25 1889
By J. W. Kimbrell County Surveyor Plat No. 101

- I commenced at the corner to Sec 7=18=12 & 13 on Sude meridian thence East var 20° E
- 39 00 Rail Road S & N W
- 40 10 Set temporary 1/4 Sec corner
- 60 15 Set temporary 1/8 corner
- 80 20 Set temporary corner to Sec 7=8=17 & 18 thence East var 20° E
- 39 75 Intersect 70 lks south of 1/4 Sec corner bet Sec 8 & 17 making a distance of 5 lks as per U.S. Field Notes therefore run west-var 20° E
- 39 79 Set Stone 6 x 9 x 16 for corner to Sec 7=8=17 & 18 thence west var 20° E
- 20 04 Set stake to 1/8 corner
- 40 08 Set Stone 6 x 11 x 22 for 1/4 Sec corner bet Sec 7 & 18
- 80 17 The corner to Sec 7=18=13 & 14 on Sude meridian The 1/4 Sec corner bet Sec 7 & 18 thence North var 20° E
- 40 00 Set stake for temporary corner to Sec 7=8=17 & 18 thence North var 20° E
- 20 50 Set temporary 1/8 corner
- 40 50 Set temporary 1/4 Sec corner
- 79 90 the corner to Sec 5=6=7 & 8 Intersect 54 lks East of corner from which run South on true line var 19° 45' E
- 39 96 Set Stone 6 x 6 x 48 inches in mound of Stone for 1/4 Sec corner bet Sec 7 & 8 from which a Stone in place 4 feet wide at base and 3 feet high bears S 62° 13 lks marked 1/4 S. T.
- 59 94 Set Stone 8 x 15 x 24 for 1/8 corner
- 79 93 The corner to Sec 7=8=17 & 18 thence South var 20° E
- 39 95 The 1/4 Sec corner bet. Sec 17 & 18

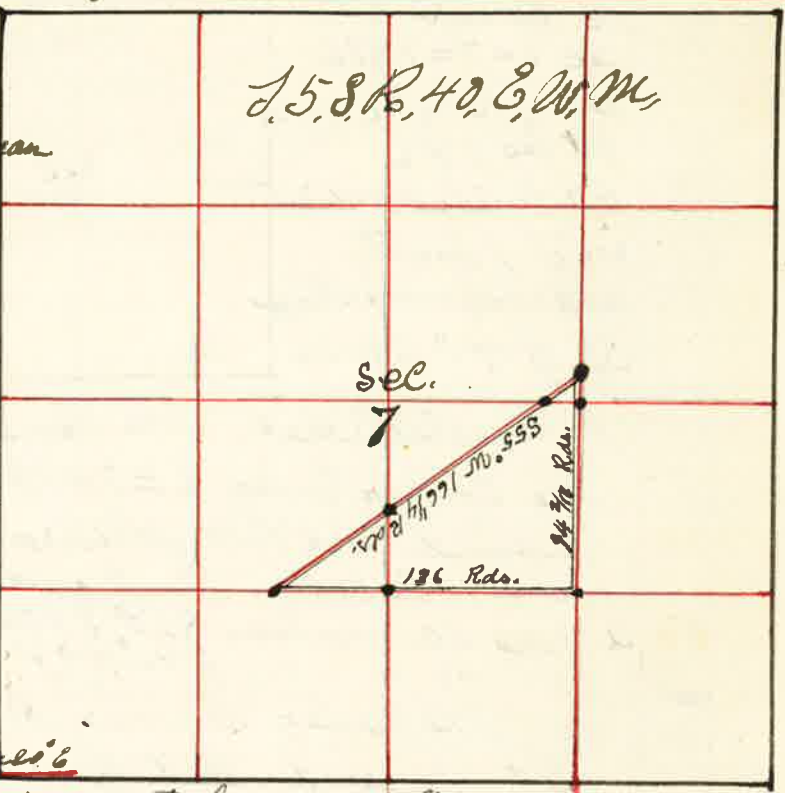

Surveyed for J. E. Howell Nov. 25-1889

- The 1/4 Sec corner bet Sec 7 & 8 thence west var 20° E
- 20 00 Set temporary 1/8 corner in center E 1/2 Sec 7
- 40 00 Set temporary 1/8 corner in center Sec 7
- 71 53 Rail Road runs S & N W
- 80 84 Waterset west boundary 14 lks South of 1/4 Sec corner bet Sec 7 & 8 from which run East on true line var 10° E
- 40 57 the center
- 60 70 Set Stone 8 x 10 x 25 inches for 1/8 corner in center E 1/2 Sec 7
- 80 84 the 1/4 Sec corner on East boundary Sec 7 thence North var 20° E
- 20 00 Set temporary 1/8 corner
- 29 50 County Road S 55° W
- 40 00 Intersect E & W line
- 80 50 Intersect North boundary 10 lks East of 1/4 Sec corner bet Sec 6 & 7 from which run South
- 40 43 the center Sec 7
- 60 46 Set Stone 3 x 4 x 18 inches for center S 1/2 Sec 7
- 80 50 the 1/4 Sec corner bet Sec 7 & 18 thence South var 21° 15' E
- 20 00 Set temporary 1/8 corner
- 40 50 the corner to Sec 7=18=13 & 14 from which run North var 21° E
- 20 29 Set Stone in mound of Stone for 1/8 corner thence East var 21° E
- 19 00 Rail Road S & N W
- 40 38 the center S 1/2 Sec 7 the 1/8 corner in center E 1/2 Sec 7 thence South var 20° E
- 20 00 Set temporary 1/8 corner
- 39 93 the 1/8 corner on East boundary S & N Sec 7 from which run North var 20° E
- 19 96 Set Stone 5 x 10 x 18 for 1/8 corner in center S & N Sec 7 thence North 94 2/3 Rds Set Stone 7 x 10 x 32 thence North 94 2/3 Rds Set Stone 7 x 20 x 28 " S 55° W 166 1/4 " " " East 136 Rds to face of Beginning to the center E 1/2 Sec 7

J. W. Kimbrell County Surveyor

Surveyed for John Anderson Joe Harrison & Solan Dec 7 1889

- The corner to Sec 3-4-9 & 10
Thence East var 20° E
- 20 00 Set Temporary 1/8 corner
- 40 70 The 1/4 Sec corner bet Sec 3 & 10 from which
I run west
- 20 35 Set Stake for 1/8 corner
- 40 70 The corner to Sec 3-4-9 & 10
The corner to Sec 2-3-34 & 35 on First Standard Parallel
Thence West on Standard line var 20° 15' E
- 40 00 Set Post for 1/4 Sec corner bet Sec 3 & 34
- 80 85 The corner to Sec 3-4-33 & 34 from which
a Pine 24 in dbh N 18° E 130 lbs
a Fir 20 " " N 75° W 35 "
a Pine 34 " " S 30° W 45 " from which
I run East var 20° 15' E
- 40 42 Post for the 1/4 Sec corner bet Sec 3 & 34
- 80 85 The corner to Sec 2-3-34 & 35
The 1/4 Sec corner bet Sec 3 & 10
Thence North var 20° E
- 12 50 Top of Bluff
- 18 00 Foot of Bluff
- 20 00 Set Temporary 1/16 corner
- 28 00 Wolf creek runs East
- 35 00 Clear creek runs S & E
- 40 00 Set Temporary 1/16 corner for center Sec 3
- 77 39 Intersect North Boundary 302 lbs East
of 1/4 Sec corner bet Sec 3 & 34 from which
I run South 2° 30' E
- 38 54 The center Sec 3 a Post in mound of rock from which
a Sawrack 12 in dbh N 18 1/2° W 75 lbs
- 57 94 The center 1/2 Sec 3 a Post for 1/16 corner
- 77 39 The 1/4 Sec corner bet Sec 3 & 10
The 1/4 Sec corner bet Sec 3 & 4
Thence East var 20° E
- 36 50 Clear creek runs S & E
- 39 24 The center Sec 3
- 82 34 Intersect East Boundary Sec 3 195 lbs North of 1/4 Sec corner
Thence East Thence West 48 60 lbs to center Sec 3

Surveyed for Joe Harrison John Anderson & Solan Dec 7 1889

- The 1/16 corner in center 1/2 Sec 3
Thence West var 20° E
- 20 00 Set Temporary 1/16 corner
- 40 06 Intersect West Boundary 93 lbs South of 1/8 corner
on West Boundary SW 1/4 Sec 3 from which
I run East
- 20 08 Set Post for 1/16 corner in center SW 1/4 Sec 3 from which
a Fir 5 in dbh S 76° 30' W 65 lbs
- 40 06 The 1/16 corner in center 1/2 Sec 3
The 1/4 Sec corner bet Sec 3 & 4
Thence West var 20° E
- 20 00 Set Temporary 1/16 corner for center 1/2 Sec 4
- 23 50 Bluff 20 feet high
- 26 00 Clear Wolf creek 15 lbs wide runs S & E
- 28 00 Shingle creek runs N & E
- 40 00 Set Temporary 1/16 corner for center Sec 4
- 82 00 Intersect West Boundary Sec 4 100 lbs South of 1/4 Sec
bet Sec 4 & 5 from which
I run East
- 40 64 Center Sec 4
- 61 32 Set Stake for center 1/2 Sec 4 from which
a Sawrack 5 inches North 85 lbs
- 82 00 The 1/4 Sec corner bet Sec 3 & 4
The 1/4 Sec corner bet Sec 4 & 33
Thence South var 21° E
- 20 00 Wolf creek
- 41 62 Intersect - 6 1/2 W line 90 lbs West of Random Stake
- 61 63 Set Temporary 1/16 corner for center 1/2 Sec 4
- 81 35 Intersect South Boundary 216 lbs East of 1/4 Sec corner
from which
I run North
- 19 86 Set Post for 1/16 corner in center 1/2 Sec 4
- 39 72 Set Post for 1/16 corner in center Sec 4 from which
a Pine 9 in dbh S 9 1/2° W 20 lbs marked C.S.P.T.
a Fir 20 " " N 20° W 20 " " " C.S.P.T.
- 81 35 North Boundary Sec 4
The 1/8 corner on East Boundary 1/2 Sec 4
Thence West var 20° E
- 20 00 Set Temporary 1/16 corner
- 41 21 Intersect 7 lbs South of 1/16 corner in center 1/2 Sec 4
Thence East var 20° E
- 20 60 Set Post for 1/16 corner in center 1/2 Sec 4
a Sawrack 6 in dbh N 70° E 25 lbs - W Kimbrell County Surveyor

By J. W. Kernell County Surveyor Plat No. 104.

- I commenced at the $\frac{1}{4}$ Sec corner bet Sec 15 & 22
 Thence North var 20° E
- 20 00 Set surveying $\frac{1}{16}$ cor in center of Sec 15 -
 40 00 Set surveying $\frac{1}{16}$ cor in center of Sec 15 -
 60 00 Set surveying $\frac{1}{16}$ cor in center of Sec 15 -
 81 00 Intersect North boundary 45 lks East of $\frac{1}{4}$ Sec corner bet Sec 10 & 15 -
 The $\frac{1}{4}$ Sec corner bet Sec 15 & 16
 Thence East through center Sec 15 - var 20° E
- 20 00 Set surveying $\frac{1}{16}$ cor in center of Sec 15 -
 40 30 Intersect N $\frac{1}{2}$ S line 900 lks North of 1st State
 80 54 Intersect East boundary 174 lks South of $\frac{1}{4}$ Sec corner bet Sec 14 & 15 -
 from which
 I run west on line due
- 40 24 Set stake for center Sec 15 -
 60 39 Set post for center of $\frac{1}{4}$ Sec 15 -
 80 54 The $\frac{1}{4}$ Sec corner bet Sec 15 & 16
 The $\frac{1}{4}$ Sec corner on North boundary bet Sec 10 & 15 -
 Thence South
- 19 57 The $\frac{1}{16}$ cor in center N $\frac{1}{2}$ Sec 15 -
 39 14 the center Sec 15 -
 60 07 the $\frac{1}{16}$ cor in center S $\frac{1}{2}$ Sec 15 -
 81 00 the $\frac{1}{4}$ Sec corner bet Sec 15 & 22
 Thence East var 25° E
- 20 00 Set surveying $\frac{1}{16}$ corner
 40 55 Intersect East boundary 133 lks South of corner to Sec 14 = 15 -
 which is in Section toward River

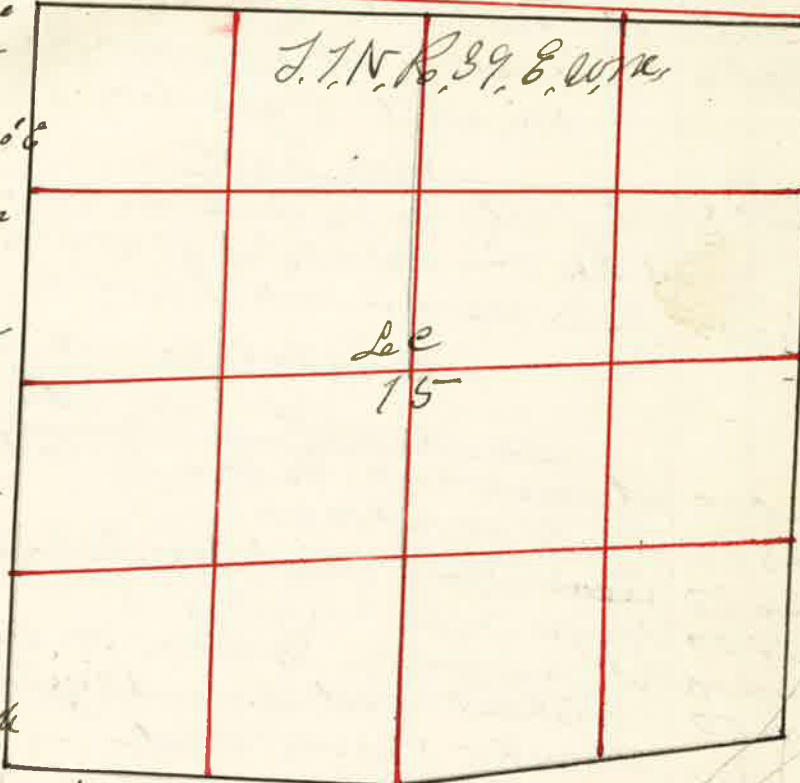

- Corner to Sec 14 = 15 = 22 & 23 which is in Section toward River
 Thence S 84° W on line var 20° E
- 20 22 1/2 Set post for $\frac{1}{8}$ corner
 40 55 The $\frac{1}{4}$ Sec corner bet Sec 15 & 22
 Thence South 84° W var 20° E
- 40 50 Intersect West boundary 365 lks South of
 corner to Sec 15 = 16 = 21 & 22 from which
 a pine 18 inches base N 20° W 175 lks
 " 18 " " S 45° W 291 "
 " 24 " " S 50° E 224 "
 " 8 " " N 80° E 261 "
 Thence East var 20° E
- 40 50 The $\frac{1}{4}$ Sec corner bet Sec 15 & 22

J. W. Kernell County Surveyor

Surveyed for Logan Saunders March 24th 1890

By J. W. Kimbrell County Surveyor Plat No 105

I commenced at the 1/4 Sec corner between Sec 11 and 14

thence South through center of Sec 14

Var 21° E

J 9 S 16 46 E W 0 M



20 00 Set Temporary 1/16 corner for center of N 1/2 Sec 14

24 27 Wire fence S 78° W

25 71 " " S 78° W

40 00 Set Temporary 1/16 corner for center Sec 14

40 28 Wire fence S 78° W

41 05 rail fence S 85° E

60 00 Set Temporary 1/16 corner for center South 1/2 Sec 14

70 06 fence S.E. & N.W.

80 68 Intersect E & W line 27 lks west of the 1/4 Sec corner bet Sec 14 and 23 This line would therefore have a bearing of N 10° W or 810° E in point of fact.

I then commence at the 1/4 Sec corner bet Sec 13 & 14 and run West through center Sec 14

Var 20° E

20 00 Set Temporary 1/16 corner for center E 1/2 Sec 14

39 93 Intersect line N & S line 34 lks North of the first Temporary 1/16 corner for center Sec 14

80 26 Intersect N & S line 68 lks North of the 1/4 Sec corner bet Sec 14 and 15

Therefore I find the bearing of this line to be N 89° 31' E and S 89° 31' W.

Commencing at the 1/4 Sec corner bet Sec 11 & 14 Run East bet Sec 11 and 14

Var 20° E

20 00 Set Temporary 1/16 corner

40 21 Intersect N & S line 29 lks North of the corner to Sec 11 & 13 1/4

20 10 1/2 Set Stone for 1/16 corner

40 21 The 1/4 Sec corner bet Sec 11 & 14

Commencing at the corner to Sec 11-12-13 & 14
thence South bet Sec 13 & 14
Var 20° E

20 00 Set Temporary 1/16 corner

40 31 Intersect S line East of the 1/4 Sec corner bet Sec 13 & 14
N 07° E on line line

20 15 1/2 Set Stone for 1/16 corner

40 31 The corner to Sec 11-12-13 & 14

Beginning at the 1/4 Sec corner bet Sec 11 & 14

- South 80.13 Rods ^ 1
 - East 80.04 Rods ^ 2
 - S 78° W 132 Rods ^ 3
 - North 106 3/4 " ^ 4
 - East 49 " to place of Beginning
- Containing 35 33/100 acres

John W. Kimbrell
County Surveyor

Surveyed for Clarence Eaton April 9th 1890

By J.W. Kimbrell County Surveyor Plat No 106

I commenced at the corner to Sec 26-27-34 & 35

J 2 S B 27 & W M

Thence East on Random line bet Sec 26 & 35

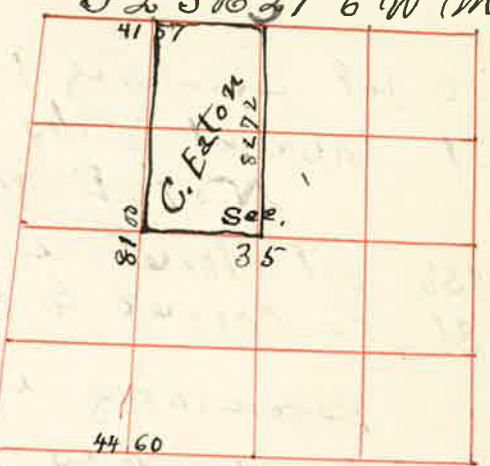

ascend Var 20° 8'

- 600 Top of ridge course south
- 2000 Set temporary 1/16 corner
- 25 50 Spring brook 500 wide course south
- 41 07 Intersect 187 lks south of the 1/4 Sec corner bet Sec 26 & 35

Thence S 88° 42' W on true line

- 20 53 1/2 Set post for 1/16 corner on N Bdy NW 1/4 Sec 35
- 41 07 The corner to Sec 26-27-34 & 35

I commenced at the 1/4 Sec corner bet Sec 26 & 35 - Thence South through to Sec 35 -

Var 20° 8'

Descend

- 1600 Road course S 8 & NW bottom of gulch course S, B.
- ascend
- 2000 Set temporary 1/16 corner for center N 1/2 Sec 35
- 4000 Set temporary 1/16 corner for center Sec 35
- 43 50 U.P.R.R. course N 8 & S W
- 4500 Grande Ronde river bottom
- 46 52 Grande Ronde river Left Bank course N 80° 8'
- 49 02 Right bank of Grande Ronde river course N 82° 8'

ascend hillside facing North Intersect south bdy 500 lks west of the 1/4 Sec corner from which

a fir 5 ins dia. frs S 85° 30' E 120 lks dist. Therefore the course of this line running through center Sec 35 would be N 3° 6' W or S 8° 6' E from the 1/4 Sec corner on S. Bdy. Sec 35 - Run west on sp. line bet Sec 28 & 35 -

Var 20° 8'

- 2000 Set temporary 1/16 corner
- 4460 The corner to Sec 2-3-34 & 35

from which Run East Var 20° 8'

- 2230 Set post for 1/16 corner from which a pine 24 ins dia. frs N 41° 8' 22 lks dist.
- a " 22 " " " S 61° W 48 " "

4460 The 1/4 Sec corner from the 1/16 corner on S. Bdy SW 1/4 Sec 35 - I run N 01° 53' E on true subd. line Var 16° 53' E

ascend

- 368 ledge of rock 20 feet high
- 530 Var 20° 07' E
- 1100 Var 19° 23' E
- 1500 Var 23° 53' E
- 2150 Right bank of Grande Ronde river course East
- 2380 Left " " " East
- 3048 Bluff
- 3156 Up Rail Road course E and W
- 3990 Slough 410 lks across
- 7300 ascend steep hillside
- 8100 The 1/16 corner on North Bdy NW 1/4 Sec 35 - from center W 1/2 Sec 35 - thence west Var 20° 8'

2100 The 1/4 Sec corner bet Sec 34 & 35 - from which a pine 12 ins dia. frs. S 68° 8' 32 lks dist. a fir 5 " " " North 80 lks dist.

John W. Kimbrell County Surveyor

Surveyed for J.A. McWorter Apr. the 14th 1890

By J.W. Kimbrell County Surveyor plat No 107

I commenced at the corner J 38 16 38 E W M to Sec 5-6-7 & 8

Thence East bet Sec 5 & 8
Var 20° 8

on Offset of 100 lks south
18 00 set back north 100 lks on line

39 52 set temporary 1/4 Sec corner

59 28 " " 1/16 corner

79 05 could find no Sec corner to Sec 4-5-8 & 9 and set temporary corner
Thence East bet Sec 4 & 9
Var 20° 8

19 85 set temporary 1/16 corner

39 90 set temporary 1/4 Sec corner

59 85 set temporary 1/16 corner

79 80 could find no Sec corner to Sec 3-4-9 & 10 and set temporary Sec. corner
Thence East bet Sec 3 & 10
Var 20° 8

79 36 could find no corner to Sec 2-3-10 & 11 but at 130 lks further East find the original corner to Sec 2-3-10 & 11
Making an excess of 130 lks in the 3 miles run I therefore run west allowing 43 1/2 lks of an excess to each mile over the U.S. field notes and at

79 79 1/2 set post for corner to Sec 3-4-9 & 10
Thence on line

40 06 set stone 20x9x6 for 1/4 Sec corner bet Sec 4 & 9

40 12 set stone 18x8x7 for 1/16 corner



80 24 set Stone 21x13x6 for corner to Sec 4-5-8 & 9
Thence West bet Sec 5 & 8

19 81 set Stone 13x7x4 for 1/16 corner

39 63 1/2 set Stone 17x12x7 inches for 1/4 Sec corner bet Sec 5-8 & 8

79 27 the corner to Sec 5-6-7 & 8
I commence at the corner to Sec 4-5-8 & 9
Thence North bet Sec 4 & 5
Var 20° 15' E

26 00 Rail Road course N 58° 35' E

40 00 could find no 1/4 Sec corner set temporary corner

79 60 set temporary corner for 4 & 5
commencing at the 1/4 Sec corner bet Sec 4 & 9
Thence North through center Sec 4
Var 20° 8

20 00 set temporary 1/16 corner for center 8 1/2 Sec 4

40 00 set temporary 1/16 corner for center Sec 4

54 00 through 305 lks wide course East

60 00 set temporary 1/16 corner for center N 1/2 Sec 4

60 40 through 456 lks across course East

79 79 I intersect North Side 12 lks West of the 1/4 Sec corner
The course of this line would be S 1/2 W
commenced at the 1/4 Sec corner bet Sec 4 & 5
Thence East through center Sec 4
Var 20° 8

20 00 set temporary 1/16 corner for center W 1/2 Sec 4

79 80 I intersect True N & S line 30 lks North of 1st stake
for center on line previously run

60 00 set temporary 1/16 corner for center E 1/2 Sec 4

79 56 I intersect 27 lks North of the 1/4 Sec corner bet Sec 3 & 4
Thence N 89° 36' W on True line

19 85 set 1/16 corner for center E 1/2 Sec 4

39 70 set 1/16 corner for center Sec 4

59 62 set 1/16 corner for center W 1/2 Sec 4

79 56 the 1/4 Sec corner bet Sec 4 & 5

Surveyed for Sam Charles & John Bryant Apr. 25th 1890

by J.W. Kimball county Surveyor Plat No 108

T 6 S R 38 E W M

I commenced at the corner to Sec 2-8-10 & 11 a post from which in stone mound a line 20 ins to North 80 lbs dist a line 20 ins to S 64° W 46 "

5 00 Woolf creek 30 lbs wide C. SW
20 00 Set temporary 1/6 corner
39 90 Intersect 90 lbs south of the 1/4 sec corner bet Sec 2 & 11 found old mound dug up old point of charred stake, and set stone 15x7x6 ins marked 1/4 on North face suspended and bolt of stake 12 ins deep under stone corner

		Sec	
		11	

80 86 Intersect 172 lbs south of the corner to Sec 1-2-11 & 12 I there have a falling of 45 lbs N and 5 lbs W to back 20 chs on first 1/2 mile I commenced at the 1/4 sec corner bet Sec 10 & 11 thence East through center of Sec 11 Var 20° E

20 00 Set temporary 1/6 corner for center W 1/2 Sec 11
21 66 Woolf creek 180 lbs wide runs S. E.

40 00 Set temporary 1/6 corner for center Sec 11

60 00 Set temporary 1/6 corner for center S 1/2 Sec 11

80 85 Intersect 10 lbs North of the 1/4 sec corner bet Sec 11 & 12 I therefore have a falling of 16 1/2 lbs S 8 1/2 lbs South to back 20 chs I commence at the 1/4 sec cor bet Sec 11 & 14 thence North through center Sec 11 Var 20° 30' E

20 00 Set temporary 1/6 corner for center S 1/2 Sec 11
24 50 fence course E & W

26 00 Woolf creek 50 lbs wide runs East
40 10 Intersect true S 8 W line 38 lbs East of 1st stake on S 8 1/2 W line set post for center Sec 11 marked 1/6 C.S. for from which

a pine 10 ins dia bet S 22 1/2 W 192 lbs distant marked 1/6 C.S. B. T.
80 43 The 1/4 sec corner bet Sec 2 & 11 I therefore have a falling of 5 lbs North to back rock on first 1/2 mile and 16 1/2 lbs North on last 1/2 mile

I commenced at the corner to Sec 10-11-14 & 15 thence run East bet Sec 11 & 14
20 00 Set temporary 1/6 corner
40 26 Intersect 50 lbs North of the 1/4 sec corner bet Sec 11 & 14 I therefore have a falling of 18 lbs E & 25 lbs N to each 20 chains The 1/4 sec corner bet Sec 10 & 11 thence South bet Sec 10 & 11 Var 19° E

20 00 Set temporary 1/6 corner
39 97 The corner to Sec 10-11-14 & 15 North on true line bet Sec 10 & 11
19 98 1/2 Set 1/6 corner on W body SW 1/4 Sec 11 thence East through center SW 1/4 Sec 11

20 00 Set temporary 1/6 corner
40 46 The center S 1/2 Sec 11 from which I run West on true line

20 23 Set post marked 1/6 for center SW 1/4 Sec 11
40 46 The 1/6 corner I commenced at the 1/4 sec corner bet Sec 11 & 14 thence East bet Sec 11 & 14 Var 20° E

20 50 Set temporary 1/16 corner
 37 50 Thence South & East supposed by letters to
 be the original corner to Sec 11-12-13 & 14
 I extend my line East and at
 40 50 the 1/4 Sec corner set Dec 12 & 13
 I therefore run West and at
 40 00 set stake for the corner to Sec 11-12-13 & 14
 Thence West bet Dec 11 & 14
 and at
 18 75 set post for 1/16 corner
 37 50 the 1/4 Sec corner set Dec 11 & 14
 John W. Kimbell County Surveyor

Surveyed for Ed Bemilard May the 3rd 1890
 by J.W. Kimbell County Surveyor Plat No 109

J 4 S 16 40 S W M
 I commenced at the corner to Sec 2-3-34 & 35 on
 the line bet 24 & 25
 & 16 40 E
 thence East bet Dec 28 & 35 Var 20° 45' E
 20 50 Set temporary 1/16 corner
 40 35 the 1/4 Sec corner bet Dec 28 & 35
 50 35 top of rocky cliff
 50 50 descend
 58 50 top of Hill
 80 35 the corner to Sec 1-2-35 & 36

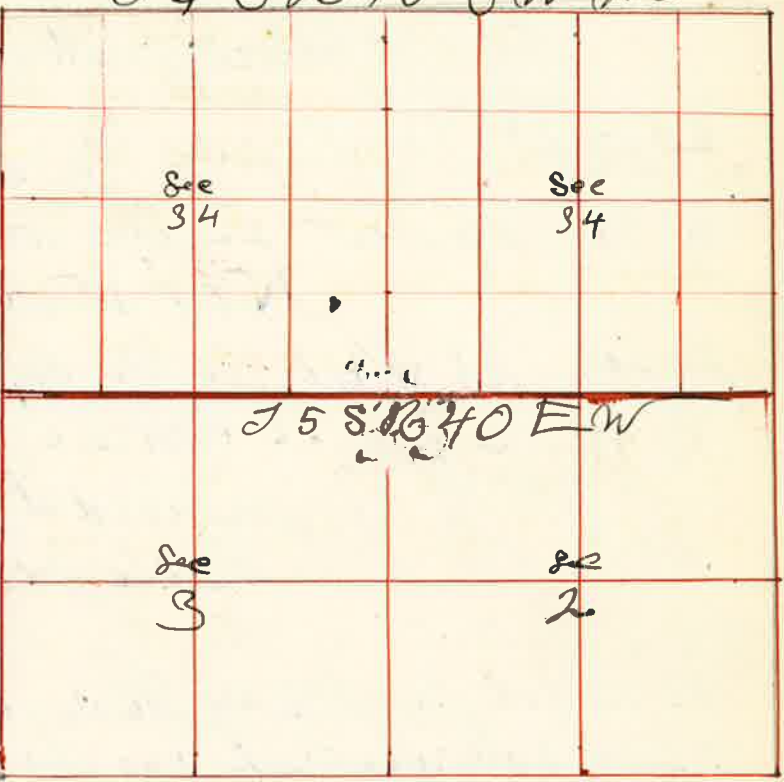

I commenced at the 1/4 Sec corner bet Dec 28 & 35
 Thence North through center Sec 35
 Var 20° 15' E

20 50 Set temporary 1/16 corner for center Sec 35
 40 50 Set temporary 1/16 corner for center Sec 35
 60 50 Set temporary 1/16 corner for center N 1/2 Sec 35
 80 10 I intersect 8 lks West of the 1/4 Sec corner
 bet Sec 26 & 35

I commenced at the corner to Sec 26-27-34 & 35
 Thence South bet Dec 34 & 35 Var 19° E

20 50 Set temporary 1/16 corner
 39 68 I intersect 12 lks West of the 1/4 Sec bet Dec 34 & 35
 Thence No 11 W on line line
 19 84 set post in mid of stone for 1/16 corner
 39 68 the Sec cor

I commenced at the 1/4 Sec corner bet Sec 34 & 35.
Thence south bet Sec 34 & 35
Var 19° E

20 00 set temporary 1/16 corner

40 45 intersect 22 lbs west of the corner to Sec 2-3-34 & 35.
N 09' W on true line

20 20 1/2 set post for 1/16 corner on W bdy S W 1/4 Sec 35

40 45 the 1/4 Sec corner

I commenced at the corner Sec 2-3-34 & 35.
Thence west bet Sec 34 & 35
Var 20° 15' E

20 00 set temporary 1/16 corner

22 88 Catherine creek 540 lbs across runs N 75° W

35 45 a stone marked by lying on the ground which
I believe from all indications as regards
to its position and Government field notes
has been moved from its original position
hence I extend my line west and at
79 67 intersect 26 lbs North of the corner
to Sec 3-4-33 & 34
N 89° 49' W on true line

39 83 reset stone for the 1/4 Sec corner bet Sec 34 & 35

59 75 set post for 1/16 corner

79 67 the corner to Sec 2-3-34 & 35
I commenced at the 1/4 Sec corner on S. bdy Sec 34
Thence North through center Sec 34
Var 19° E

521 Descend very steep bluff

19 49 Catherine creek runs N.W.

20 00 set temporary 1/16 corner for center S 1/2 Sec 34

21 91 County Road course N W 1/4 S E

40 00 could find no 1/4 Sec corner set temporary 1/4 Sec

Commenced at the 1/16 corner in center
S 1/2 Sec 34
Thence East through center S 1/4 Sec 34
Var 19° E

20 00 set temporary 1/16 corner for center S 1/2

39 02 I believe at 20 lbs west of the 1/16 corner
N 89° 42' W on true line

19 51 set post for 1/16 corner in center S 1/4 Sec 34

John W. Kimball
County Surveyor

Surveyed for Chas Wilson May the 16 1890

by J.W. Kimball County Surveyor Plat No 100

T 5 S R 6 40 East 1/2 NW 1/4

I commenced at the 1/4 Sec corner bet Sec 2 & 11 which is gone but we establish the same by setting a volcanic rock 2 x 14 x 9 inches from which a pine original 8 ins dia to N 65° W 100 lks

Thence run N 11° 50' W through center Sec 2 var 20° E

1676 Bluff on south side of Catherine Creek 332 lks across to track of runway of sawmill near west end of sawmill

37 58 Intersect 44 lks East of the 1/16 corner in center of Sec 2 previously set by myself on survey made for C. S. Robbins Aug the 15 1888 & set out on page 46 from which I run S 12° 28' E on true line

18 43 Set witness corner 26 lks N 12° 28' W of true corner on Iron Bolt 3/4 inch diameter and 11 inches long from which

a pine 34 ins dia to S 13° 8' 190 lks this tree is also 164 lks N 13° 8' 164 lks dist from true corner in Catherine Creek

I commence at the corner to Sec 1-2-11 & 12 Thence North bet Sec 1 & 2 var 19° 45' E

421 Catherine Creek 118 lks across runs W

20 00 Set temporary 1/16 corner

39 63 Intersect 6 lks West of the 1/4 Sec corner bet Sec 1 & 2

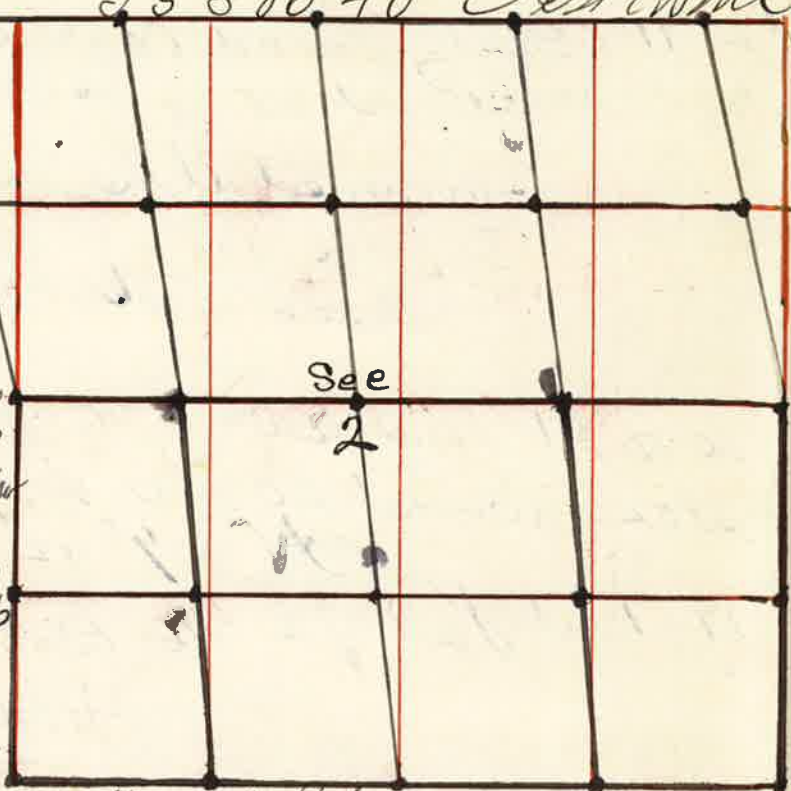

Thence S 8° 0' 51" W on true line 188 1/2 Set Stone 23 x 10 x 6 inches for 1/16 corner 39 63 The corner to Sec 1-2-11 & 12

Thence South bet Sec 11 & 12 var 19° 30' E 20 00 Set temporary 1/16 corner

40 00 Intersect 65 lks East of the 1/4 Sec corner bet Sec 11 & 12 Thence N 0° 56' E on true line 20 00 Set Post marked 1/16 for 1/16 corner on W bdy N 8 1/4 Sec 11 from which I mark

a Pine 20 ins to S 49° W 52 lks dist - a Pine 20 " " N 26° W 57 lks " 40 00 The corner to Sec 1-2-11 & 12 I commence at the center of Sec 11 Thence West through the center Sec 11 var 20° E

40 00 Set temporary 1/16 corner for center Sec 11

80 15 Intersect 147 lks South of the 1/4 Sec corner bet Sec 10 & 11 Thence S 67° E on true line I commence at the 1/4 Sec corner bet Sec 2 & 11 Thence South through center Sec 11 var 20° 30' E

20 00 Set temporary 1/16 corner

39 55 Intersect 51 lks East of the center stake previously set

80 83 Intersect 14 lks West of the 1/4 Sec corner bet Sec 11 & 14 from which a Pine 12 ins to S 87 1/2° E 32 lks dist - a Pine 8 " " N 58° E 58 " Thence Run N 0 12' W on true line

61 05 Set Stone 24 x 12 x 12 for 1/16 corner in center N 1/2 Sec 11

J.W. Kimball County Surveyor

Surveyed for John Elliot & Chas. Harris May 26 1890

by J. W. Kimbrell county surveyor Plat No. 111

I commenced at the 1/4 Sec corner bet Sec 25 & 30 on Guide Meridian T1N Range 35 & 40 E thence South bet Sec 25 & 30 var 22° 55' E

T. 1. N. 36. 40. E

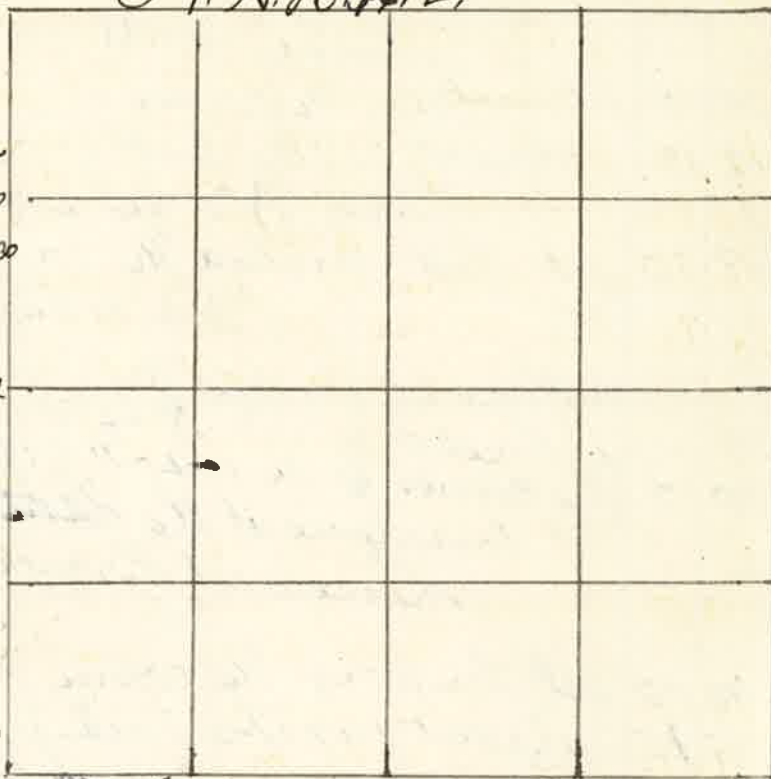

25 00 Set temporary 1/6 corner
40 10 intersect 24 lks west of the corner to be 30-31-25 & 36 thence North
20 05 set stone 20x12x6 for 1/6 corner
40 10 the 1/4 Sec corner

I commenced at the 1/4 Sec corner bet Sec 30 & 31 from which a line 12 inches bears S 61° W 24 lks dist.

thence North through center Sec 30 North Hillside on left bank of Clark's creek runs W 840 lks telescope measurement to flag on north side of creek

21 66
20 00 set temporary 1/6 corner for center S 1/2 Sec 30
40 00 set temporary 1/6 corner for center Sec 30
60 00 set temporary 1/6 corner for center N 1/2 Sec 30
80 20 intersect 700 lks west of the 1/4 Sec corner bet Sec 19 & 30 from which I run S 10° W on true line through center I commenced at the corner to Sec 19-30-24 & 25 - thence East bet Sec 19 & 30 var 21° E

19 54 set temp 1/6 corner
40 38 intersect 28 lks south of 1/4 Sec corner bet Sec 19 & 30 I commenced at the 1/4 Sec corner bet Sec 29 & 30 thence West through center Sec 30 var 21° E

44 76 I intersect E of W line 112 lks south of first center Sec 30
64 56 set temporary 1/6 corner
81 76 I intersect 55 lks south of the 1/4 Sec corner bet Sec 25 & 30
I commenced at the corner to Sec 25-36-30 & 31 on S.M. thence East bet Sec 30 & 31 var 22 1/2° E

19 72 set temporary 1/6 corner
38 12 I intersect the 1/4 Sec corner bet Sec 30 & 31 west on line
16 70 set stone for 1/6 corner on S 1/2 Sec 30 W 1/4 Sec 30
33 12 the corner to Sec 30-31-25 & 36 I commenced at the 1/6 corner on south boundary S W 1/4 Sec 30 thence with var 22 1/2° E

20 00 set temporary 1/6 corner for center S W 1/4
41 00 I intersect 35 lks East of 1/6 corner in center W 1/2 Sec 30 S 63° E on true line
20 50 set stone 24x13x5 inches for 1/6 corner
41 00 the 1/6 corner

Note for the 1/6 corner in center S 1/2 Sec 30 which is in the bed of Clark's creek could plant no corner from which true corner an alder 6 inches bears N 11° 30' W 15 lks dist an alder 4 " " N 170° E 13 " "

also The 1/6 corner on North boundary N W 1/4 Sec 30 a stone in mound of stone from which a Hawthorn 3 ins dia bears S 23° E 7 lks dist for the center of W 1/2 Sec 30 is a post from which a Hawthorn 4 ins dia bears S 2° W 12 lks dist -

J. W. Kimbrell county surveyor

Surveyed for John Obryant May the 30 1890
by J.W. Kimball county surveyor Plat No. 112

T 6 S 16 38 E W M

I commenced at
the corner to Sec.

1-12-6 & 7
on Range Line
bet Sec 38 & 39

Township 6, S,
Thence North bet.
Sec 1 & 6

Var 20° E

20 00 Set temporary 1/16 corner

40 06 Intersect 16 lles
East of the 1/4 Sec cor.
bet Sec 1, 8, 6

Thence S. 14' E
on line line

20 03 Set post for 1/16 corner 7812

40 06 ~~The corner to Sec 1 & 6~~
I commenced at the 1/4 Sec corner bet Sec 1 & 6
thence west through the center Sec 1
Var 20° E

20 00 Set temporary 1/16 corner of center E 1/2 Sec 1

40 00 Set temporary 1/16 corner for center Sec 1

60 00 Set temporary 1/16 corner for center W 1/2 Sec 1

81 35 Intersect 5 3/4 lles North of the 1/4 Sec corner bet Sec 1 & 2
S 89° 38' E on line line

20 34 Set 1/16 corner for center W 1/2 Sec 1

40 68 Set 1/16 corner for center Sec 1

61 02 Set 1/16 corner for center E 1/2 Sec 1

81 35 The 1/4 Sec cor bet Sec 1 & 6
I commenced at the 1/4 Sec corner bet Sec 1 & 2
thence South 3° 30' E Var 20° S

20 00 Set temporary 1/16 corner

40 05 Intersect 10 lles E of the corner to Sec 2-11 & 12
J.W. Kimball county surveyor

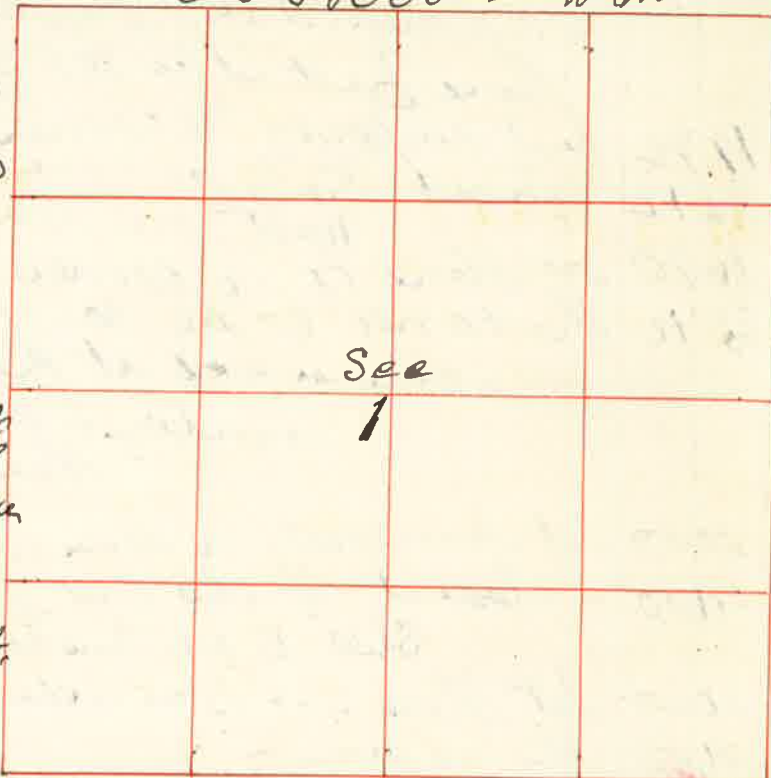

Surveyed for R.L. Smith & Wilson Bros. June the 3rd 1890
by J.W. Kimball county surveyor Plat No 118

T. 6, S. 16, 39, E. W. M.

Commenced at the

Corner to Sec 29-30-31 & 32

Thence South bet Sec 31 & 32

Var 20° E

20 00 Set temporary 1/16 corner

31 00 Road E & W

31 85 Rail fence E & W

40 00 found No 1/4 Sec cor.
and Set temporary
1/4 Sec corner

55 50 Rough runs East

58 53 North Powder River 127 lles wide runs East

60 00 Set temporary 1/16 corner

79 92 Intersect South boundary 6 lles East of the corner to Sec 29-30-31 & 32
Thence N. 1' E on line line bet Sec 31 & 32

19 98 Set post for 1/16 corner

39 96 Set Stone 18x7+6 inch for 1/4 Sec corner bet Sec 31 & 32

59 94 Set Stone 14x7+6 " " 1/16 corner

79 92 The corner to Sec 29-30-31 & 32

I commenced at the 1/4 Sec corner bet Sec 31 & 32
Thence East through center Sec 32
Var 20° E

40 12 The Center Sec 32

80 25 The 1/4 Sec corner bet Sec 32 & 38

I commenced at the 1/4 Sec corner bet Sec 29 & 32
thence South through the center Sec 32
Var 20° E

800 Road E & W

2000 Set temporary 1/16 corner for center N 1/2 Sec 32

40 00 Set temporary 1/16 corner for center Sec 32

80 00 The 1/4 Sec corner bet Sec 5 & 32
Thence Run North and Set permanent corners
as indicated on My Random line



- 5985 Set temporary 1/16 corner for center 8 1/2 Sec 2
- 8022 Intersect - 293 lks West of the 1/4 Sec corner bet Sec 2 & 11
Thence N 2° 5' W on line
- 20136 Set Stone for 1/16 corner in center 8 1/2 Sec 2
- 4027 Set Stone in mid of Stone for 1/16 corner in center Sec 2
- 6027 Set Stone for 1/16 corner in center N 1/2 Sec 2
- 8022 The 1/4 Sec corner bet Sec 2 & 35 - on line
I commenced at the 1/4 Sec corner bet Sec 1 & 2
Thence South bet Sec 1 & 2
Var 20° E
- 2000 Set temporary 1/16 corner
- 4045 The corner to Sec 1-2-11 & 12
N on line
- 20221/2 Set Stone for 1/16 corner
- 4045 The 1/4 Sec corner bet Sec 1 & 2
I commenced at the corner to Sec 2-3-34 & 35 -
Thence East on line
Var 20° E
- 2000 Set temporary 1/16 corner
- 4024 Intersect 24 lks North of the 1/4 Sec E
Thence N 89° 48' W on line
- 2012 Set Stone for 1/16 corner
- 4024 The corner to Sec 2-3-34 & 35 -
I commenced at the 1/16 corner on West boundary
NW 1/4 Sec 2
Thence East through center NW 1/4 Sec 2
Var 20° E
- 2000 Set temporary 1/16 corner for center NW 1/4 Sec 2
- 4044 The 1/16 corner in center N 1/2 Sec 2
West
- 2022 Set Post for 1/16 corner for center NW 1/4 Sec 2
- 4044 The 1/16 corner on NW 1/4 Sec NW 1/4 Sec 2
I commenced at the corner to Sec 2-3-34 & 35.
Thence N 1° 30' E bet Sec 34 & 35
Var 20° E
- 2000 Set temporary 1/16 corner
- 4105 The 1/4 Sec corner bet Sec 34 & 35

- from which I run S 1° 30' E on line
- 20524 Set Stone in mound of Stone for 1/16 corner
- 4105 The corner to Sec 2-3-34 & 35 -
I commenced at the 1/16 corner bet Sec 34 & 35 -
Thence West through center Sec 34
Var 20° E
- 2000 Set temporary 1/16 corner for center E 1/2 Sec 34
- 4000 Set temporary 1/16 corner for center Sec 34
- 6000 Set temporary 1/16 corner for center W 1/2 Sec 34
- 8275 The 1/4 Sec corner bet Sec 33 & 34
from which
a pine N.E.
a pine S.W.
Thence East on line
- 2026 Set Stone for 1/16 corner in center W 1/2 Sec 34
- 4052 Intersect True N & S line bet Post in mid of Stone
for center Sec 34
- 8275 The 1/4 Sec corner bet Sec 34 & 35 -
I commenced at the 1/4 Sec corner bet Sec 33 & 34
Thence North through center Sec 34
Var 20° E
- 2000 Set temporary 1/16 corner.
- 4095 Intersect True S & W line 165 lks West of 1st Stake for center
- 7977 Intersect 114 lks West of the 1/4 Sec corner bet Sec 27 & 34
Thence S 049' W on True line through center Sec 34
- 3882 The center Sec 34
- 6019 Set Post for 1/16 corner in center S 1/2 Sec 34
- 7977 The 1/4 Sec corner bet Sec 2 & 34
I commenced at the 1/4 Sec corner bet Sec 2 & 11
Thence East bet Sec 2 & 11
Var 20° 30' E
- 2000 Set temporary 1/16 corner
- 3750 Intersect 9 lks South of the corner to Sec 1-2-11 & 12
Thence S 89° 52' W on line
- 1875 Set Stone for 1/16 corner
- 3750 The 1/4 Sec corner bet Sec 2 & 11

I commenced at the corner to Sec 1-2-11 & 12
thence East bet Sec 1 & 12
Var 20° E

20 00 set Stone for 1/16 corner for South Boundary S 8 1/4
thence South set Stone for 1/16 corner for center NW 1/4
I commenced at the corner to Sec 1-2-11 & 12
thence South bet Sec 11 & 12
Var 20° E

20 00 set temporary 1/16 corner
40 20 intersect 50 lbs west of the 1/4 Sec corner bet Sec 11 & 12
from which I run N 40° W on true line

20 10 set Stone in Mid. of Stone for 1/16 corner
40 20 the corner to Sec 1-2-11 & 12

J.W. Kimball county surveyor

Survey completed July the 26th 1891

I commenced at the 1/4 Sec corner bet Sec 34 & 35 -
thence North bet Sec 34 & 35 -
Var 21° 30' E

9 00 Rock cliff 10 feet high course NW 1/4 S E
13 55 Rocky cliff 15 feet high descend.

20 00 set Stone in Mid. of Stone for 1/16 corner
40 00 the corner to Sec 26-27-34 & 35

I commenced at the 1/4 Sec corner bet Sec 27 & 34
which is original Post in Mid. of Stone
from which

a Spring bears S 41° W 1400 lbs dist -
from this corner I run East bet Sec 27 & 34

18 85 top of bluff 40 feet high N 1/4 S descend
20 00 set Stone in Mid. of Stone for 1/16 corner
40 00 the corner to Sec 26-27-34 & 35 -
from which I run west

20 00 to 1/16 corner on N 1/4 NE 1/4 Sec 34
thence South through NE 1/4 Sec 34

6 50 top of high ridge S W 1/4 S E
20 00 set Stone for 1/16 corner in center N E 1/4 Sec 34
J.W. Kimball Private Surveyor

179
Surveyed for Oliver Perino M. Johnson & Parker June 20th 1890
by J.W. Kimball county Surveyor Plat No. 115

I commenced at the 1/4 Sec corner between
Sec 5 & 6
thence East through
center Sec 5
Var 20° E



15 00 Var 18° E

18 00 Var 22° 30' E

20 00 set temporary 1/16 corner
Var 22° E

24 00 var 19° 15' E

25 50 var 17° 15' E

30 30 fence S 1° 28' E
top of hill

31 00 descend very steep hillside

40 00 set temporary 1/16 corner

80 40 intersect 55 lbs south
of the 1/4 Sec corner
bet Sec 4 & 5

thence S 89° 45' W on true line

40 57 true center Sec 5
from which I mark -

a Pine 3 ins dia bet S 61° E 1 1/2 lbs dist

80 40 the 1/4 Sec corner bet Sec 5 & 6
I commenced at the 1/4 Sec corner bet Sec 5 & 8
~~thence North through center Sec 5~~
from which

a Pine 5 ins dia bet S 8 1/2° E 38 lbs dist

a Pine 5 " " " N 4° W 33 " "

thence I run North through center Sec 5
Var 20° E

20 00 set temporary 1/16 corner
39 45 intersect 17 lbs west of first stake set on E & W line

80 22 intersect at the 1/4 Sec corner bet Sec 5 & 8

thence South on line through center Sec 5

19 34 set Post for 1/16 corner for center N 1/4 Sec 6 -
from which

a Pine 8 ins dia bet N 89° W 28 lbs dist

4077 The 1/16 corner in cut Sec 5 as described above on S 1/4 W line
a Post from which
a Pine 3 ins dia to S 61° 8 1/2 lks dist-

6050 Set Post for 1/16 corner for cut S 1/2 Sec 5
from which I mark
a Pine 3 ins dia to N 65° W 17 lks dist-

8022 The 1/4 Sec corner to Sec 5 & 8
I commenced at the 1/4 Sec corner to Sec 5 & 6
thence South to Sec 5 & 8
Var 20° E

2000 Set temporary 1/16 corner
3978 Intersect 78 lks East of the corner to Sec 5-6-7 & 8
from which
a Sawrash 12 ins dia to S 48° 8 25 lks dist-
" 12 " " " S 22° W 6 " "
" 14 " " " N 63° W 48 " "
a Pine 12 " " " N 40° E 60 " "
thence North 107' E on true line

1989 Set Post for 1/16 corner
7978 The 1/4 Sec corner to Sec 5 & 6
I commenced at the corner to Sec 1-6-7 & 12
on Guide Meridian to S 18 1/2 39 & 40 E
from which
a Pine 30 ins dia to S 20° E 274 lks dist-
a " 40 " " " S 42° W 427 " "
Var 1° E
thence North to Sec 1 & 6
Var 21° 15' E

2000 Set temporary 1/16 corner
4030 Intersect 38 lks West of the 1/4 Sec corner to Sec 1 & 6
from which
a Pine 30 ins dia to N 87° W 149 lks dist-
" 20 " " " S 25° W 127 " "
So 33' W on true line

2016 Set Post for 1/16 corner
4030 The corner to Sec 6-7-1 & 12

I commenced at the corner to Sec 5-6-7 & 8
thence South to Sec 7 & 8 on random line
Var 20° E

2000 Set temporary 1/16 corner
4050 I intersect 166 lks West of the 1/4 Sec corner to Sec 7 & 8
thence True N 2° 22' W on true line

2025 Set Post for 1/16 corner
4050 The corner to Sec 5-6-7 & 8
I then commenced at the 1/4 Sec corner to Sec 7 & 8
and ran South to Sec 7 & 8
Var 29° E

700 Var 28° 30' E
1200 Road S & W
1591 Top of cliff S & W
3911 Intersect 170 lks West of the corner to Sec 7-8-17 & 18
thence True N 2° 40' W on true line

1955 Set Stone for 1/16 corner in end of Stone
3911 The 1/4 Sec corner to Sec 7 & 8
J.W. Trimball
County Surveyor

Sworn for Wm B. Brothie June 25th 1890
by J.W. Trimball County Surveyor Plat No 116

I commenced at the corner to Sec 5
20-21-28 & 29 which is a Stone corner.
reset by myself as county Surveyor on
March the 29 1889 see Page 81 this book
thence True East to Sec 21 & 28
on random line Var 20° 15' E

Sec 20	Sec 21
Sec 29	Sec 28

1850 Spring branch runs S.W.
2000 Set temporary 1/16 corner
4000 found low 1/4 Sec corner at Spring 1/2, Exposed East
8068 Intersect 18 lks South of the corner to Sec 21-22-27 & 28
thence True S 89° 52' W on true line

4034 Set Post in Stone mound for 1/4 Sec corner to Sec 21 & 28
6051 Set Post for 1/16 corner
8068 The corner to Sec 20-21-28 & 29
J.W. Trimball County Surveyor

Surveyed for O.M. Ramsey & A. Lunn Dec 26 1890
by J.W. Kimbrell Principal Surveyor Plat No 117

I commenced at the corner to Sec 21-22-27 & 28 T6S R39E W1M
old Post and pits &c
thence run south on random line
bet Sec 27 & 28 var 20° E
943 UP R/R N 88° 8' W
10 37 Set Post for fractional corner
15 04 Well race N 10° 6' E 22.5 lks across
26 65 Slough runs East
38 75 Slough set Post for line
commencing at the 1/16 corner on south side SW 1/4 Sec 22



5 20 to up R/R Right-away course S 52° W N 52° E
thence run commencing at a point
505 lks south of the center of E 1/2 Sec 22
thence S 52° W 420 lks 11
thence N 32° W 143 " 12
thence S 52° W 4425 " 13
thence South 520 " 14
thence East 3832 " 15
thence North 625 " 16
thence East 625 " 17
thence North 2814 " to base of beginning

J.W. Kimbrell
Surveyor

Surveyed for W.L. Charles Lee Wickes & Jesse Bryant Dec 28 1890
by J.W. Kimbrell US Dept Surveyor Plat No 118

I commenced at the corner
to Sec 26-27-34 & 35 T5S R38E W1M.
thence North bet Sec 26 & 27
var 20° E
20 00 Set temporary 1/16 corner
38 88 Intersect 28 lks West
of the 1/4 Sec corner bet
Sec 26 & 27
thence S 02° 4' W on line
19 44 Set Post for 1/16 corner
38 88 The corner to Sec 26-27-34 & 35
The 1/4 Sec corner bet
Sec 26 & 27
thence North on
random line bet
Sec 26 & 27 var 20° E
20 00 Set temporary 1/16 corner
40 20 Intersect 156 lks
East of the corner
to Sec 22-23-26 & 27
thence run S 2° 14' E on true line
20 10 Set Post for 1/16 corner
40 20 The corner 1/4 Sec corner bet Sec 26 & 27
I then commenced at the corner to Sec 22-23-26 & 27
thence West on random line bet Sec 22 & 27
var 20° E
20 00 Set temporary 1/16 corner
40 05 Intersect the 1/4 Sec corner bet Sec 22 & 27
East on line var same
20 02 1/2 Set Post for 1/16 corner
40 05 The corner to Sec 22-23-26 & 27
I commenced at the 1/4 Sec corner bet Sec 22 & 27
thence run south on random line
through center Sec 22 var 20° E
20 00 Set temporary 1/16 corner
40 00 Set temporary 1/16 corner
60 50 Set temporary 1/16 corner
80 54 Intersect 252 lks East of the 1/4 Sec corner bet Sec 27 & 33
the course of this line would therefore N 1° 48' E or S 1° 48' W

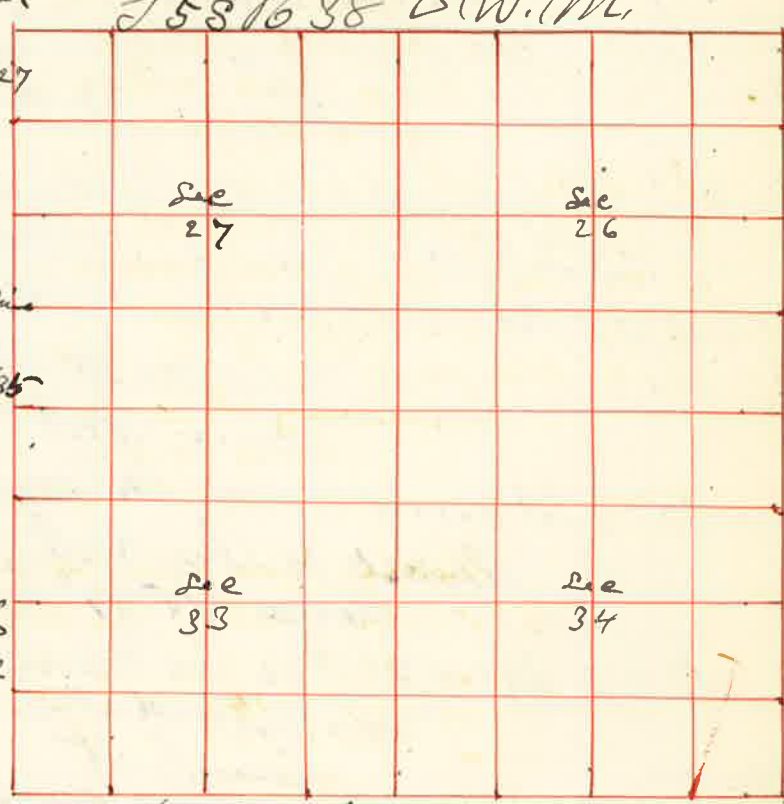

I commenced at the $\frac{1}{4}$ sec corner bet sea 22 & 27
 thence I run west on blank line

2000 set Post for $\frac{1}{16}$ corner
 thence South through center W $\frac{1}{2}$ sea 27
 var 20° E

2000 set Post for $\frac{1}{16}$ corner

4000 set Post for $\frac{1}{16}$ corner

6000 set Post for $\frac{1}{16}$ corner in center SW $\frac{1}{4}$ sea 27

I commenced at the corner to sea 26-27-33 & 34
 thence West on random line bet sea 27 & 33
 var $18^{\circ}30'$ E

2000 set temporary $\frac{1}{16}$ corner

3884 intersect 15 lks north of the $\frac{1}{4}$ sec corner bet sea 27 & 33
 thence N $89^{\circ}47'$ E on true line

1942 set Post for $\frac{1}{16}$ corner
 I commenced at the center Post corner sea 27
 thence East

2000 set temporary $\frac{1}{16}$ corner

4000 intersect 53 lks south of the $\frac{1}{4}$ sec corner
 $88^{\circ}12'$ W on true line

2000 set Post for $\frac{1}{16}$ corner in center E $\frac{1}{2}$ sea 27

I commenced at the $\frac{1}{16}$ corner on E $\frac{1}{2}$ sea 27
 thence East

1941 set Post center S W $\frac{1}{4}$ sea 26
 thence South

1944 to $\frac{1}{16}$ corner on S $\frac{1}{2}$ sea 26
 I commenced at the corner to sea 26-27-34 & 35
 thence East bet sea 26 & 35 - var 20° E

2000 set temporary $\frac{1}{16}$ corner

4000 could find no $\frac{1}{4}$ sec corner set temporary $\frac{1}{4}$ sec cor

7894 intersect 37 lks south of the corner to sea 25-26-35 & 36
 $88^{\circ}45'$ W on true line

3947 set $\frac{1}{4}$ sec corner bet sea 26 & 35 -

5920 set $\frac{1}{16}$ corner

7894 the corner to sea 26-27-34 & 35 -
 thence South on random line bet sea 34 & 35 -

2000 set temporary $\frac{1}{16}$ corner

4000 intersect 127 lks west of the $\frac{1}{4}$ sec corner bet sea 34 & 35 -
 N $10^{\circ}49'$ W on true line bet sea 34 & 35 - J.W. Tombrill U.S. Dept. Survey

Surveyed for H. St. French & W. L. Rice Dec 31st 1890
 by J. W. Tombrill U.S. Dept. Survey Plot No 119

I commenced at the
 corner to sea 16-17-20 & 21
 thence I run on random
 line bet sea 17 & 20
 var $21^{\circ}30'$ E

2006 set temporary $\frac{1}{16}$ corner

4010 found no $\frac{1}{4}$ sec corner
 set temporary $\frac{1}{4}$ sec cor

6015 set temporary $\frac{1}{16}$ corner

8020 found no $\frac{1}{4}$ sec corner
 set temporary corner
 to sea 17-18-19 & 20
 thence I extend my
 line west bet sea 18 & 19

2000 set temporary $\frac{1}{16}$ corner

4755 through 375 lks across

5640 through 275 " "

8080 U.S. Field Notes no corner
 but at 87 lks further
 west I intersect west
 boundary 84 lks
 south of the corner to sea 18-19-23 & 24 on (side Meridian)

I therefore have a falling of 11 1/2 lks west to each 20 lks
 and 2 1/2 lks to each 1/2 mile
 thence I run $88^{\circ}24'$ E bet sea 18 & 19
 var $20^{\circ}10'$ E

6118 set Post marked $\frac{1}{16}$ on N face for $\frac{1}{16}$ corner
 from which
 a willow 4 ins dia lies south 4 lks distant marked $\frac{1}{16}$ S. J.
 facing corner

8124 set Stone for corner to sea 17-18-19 & 20 in center of road 80
 thence East bet sea 17 & 20

20182 set Stone for $\frac{1}{16}$ corner

4031 set Stone for $\frac{1}{4}$ sec corner bet sea 17 & 20

6041 1/2 set Stone for $\frac{1}{16}$ corner

8052 the corner to sea 16-17-20 & 21
 thence I run south on random line bet sea 20 & 21
 var 21° E

2000 set temporary $\frac{1}{16}$ corner

4000 found no $\frac{1}{4}$ sec corner set temporary cor.

6000 set temporary $\frac{1}{16}$ corner

8000 could find no corner set temporary cor to sea 20-21-28 & 29
 thence South bet sea 28 & 29

4050 intersect 147 lks west of the $\frac{1}{4}$ sec corner bet sea 28 & 29

		J 38 B 40 E					
		Sea				Sea	
		18				17	
		Sea				Sea	
		19				20	

Thence I run after correction E & W line bet sec 20-21-21 & 28

N 1° 14' W on June Line bet sec 28 & 29

2008 Set Post in mid of Stone for 1/16 corner

4017 W Post corner to sec 20-21-28 & 29

Thence N 0° 5' W on June line bet sec 20 & 21
Var 21° E

2008 Set Post for 1/16 corner

4017 Set Post for 1/4 sec corner bet sec 20 & 21

6025 Set Post in mound of Stone for 1/16 corner

8033 the corner to set 16-17-20 & 21

I commenced at the corner to sec 19-20-29 & 30

Thence East on random line bet sec 19 & 30
Var 21° E

2015 Set Temporary 1/16 corner

4030 found no 1/4 sec corner set temporary 1/4 sec cor

6045 Set Temporary 1/16 corner

8060 U.S. field notes found no corner but at sec 18 & 19 marked 13 1/2
North of first stone on temporary line previously run see page 185

Thence East - bet. sec Var 21° E

1998 1/2 Set Temporary 1/16 corner

3997 found no 1/4 sec corner set temporary 1/4 sec cor

8175 the corner to sec 21-22-27 & 28

Thence I run S 89° 35' W on June line

6066 Set Post for 1/16 corner

8075 Set Post for corner to sec 20-21-28 & 29

Thence S 89° 35' W on June line bet sec 20 & 29
Var 21° E

2040 Set Post for 1/16 corner

4080 Set Post in mid of Stone for 1/4 sec corner bet sec 20 & 29

6120 Set Post in mid of Stone for 1/16 corner

8060 the corner to sec 19-20-29 & 30

I commenced at the 1/4 sec cor bet. sec 20 & 21

Thence west on random line through center sec 20

2000 Set Temporary 1/16 corner for center E 1/2 sec 20

4000 Set Temporary 1/16 corner for center sec 20

6000 Set Temporary 1/16 corner for center W 1/2 sec 20

8130 the 1/4 sec corner bet sec 19 & 20

Thence East after N & S line hereafter described

through center sec 20
Var 21° E

2044 1/16 corner for center W 1/2 sec 20

4088 1/16 corner for center sec 20

6109 the 1/16 corner for center E 1/2 sec 20

8130 the 1/4 sec corner bet sec 20 & 21

I commenced at the 1/4 sec corner bet sec 20 & 29

Thence North through center sec 20

Var 22° E described

4020 Intersect June E & W line 3000 west of center as above

6020 Set Temporary 1/16 corner

8040 Intersect 24 1/2 sec East of the 1/4 sec corner bet sec 20 & 29

Thence I run S. 0° 10' E on June line

2010 Set Stone marked 1/16 for 1/16 corner in center N 1/2 sec 20

4020 Set Post for 1/16 corner in center sec 20

8040 the 1/4 sec corner bet sec 20 & 29

I commenced at the 1/16 corner on E side

of N 3 1/4 sec 20

Thence West through center N 3 1/4
Var 21° E

2000 Set Temporary 1/16 corner 1/16 corner in center N 1/2 sec 20

4032 Intersect 18 1/2 sec South of 1/16 corner in center N 1/2 sec 20

Thence I run S 89° 45' E on June line

2016 Set Stone for 1/16 corner in center N 3 1/4

4032 the 1/16 corner on E side N 3 1/4

I commenced at the 1/16 corner on N. side of

the N W 1/4 sec sec 21

2000 to 1/4 sec corner bet sec 16 & 21

from which

a willow 6 ins dia bet S 20° W 139 lbs dist

a Locust 8 " " " North 35° W 222 lbs dist

Thence west

1500 Set Stone 20x8x8 for Fractional corner of Lot

2000 Set Stone in mound of Stone for 1/16 corner

Thence I run South through center W 1/2 sec 21

2000 Set Temporary 1/16 corner for center NW 1/4 sec 21

40 00 Set Temporary 1/16 corner center w/2 Sec 21
 60 00 Set Temporary 1/16 corner center SW 1/4 Sec 21
 80 42 Interest 14 lks East of the 1/16 corner on S bdy SW 1/4 Sec 21
 Thence Run No 6 6 on True line
 through center w/2 Sec 21
 20 10 1/2 Set Post for 1/16 corner
 40 21 Set Post for 1/16 corner
 6 31 1/2 Set Stone 16 x 10 x 8 ins for 1/16 corner for
 center NW 1/4 Sec 21
 80 42 the 1/16 corner on North boundary NW 1/4 Sec 21
 I commenced at the 1/16 corner
 in center NW 1/4 Sec 21
 Thence East through center N 8 1/4 NW 1/4 Sec 21
 50 6 1/4 Set Stone 14 x 12 x 8 inches for fractional corner Lot
 Thence No 6 E through center w/2 w/2 N 8 1/4 NW 1/4 Sec 21
 Var 22° E
 20 10 1/2 to the fractional corner for the N 8 corner w/2 w/2 NW 1/4 Sec 21
 I commenced at the 1/4 Sec corner bet Sec 19 & 20
 Thence North bet Sec 19 & 20
 Var 21° E
 20 00 Set Temporary 1/16 corner
 40 03 Interest 5 lks west of corner point
 Thence North bet Sec 18 & 19
 var 21° E
 20 00 Set Temporary 1/16 corner
 40 00 Set Temporary 1/4 Sec could find NW 1/4 Sec cor bet 18 & 19
 60 00 Set Temporary 1/16 corner
 80 10 Interest 24 lks west of the corner to Sec 7-8-17 & 18
 Thence Run 30 10' W
 20 02 1/2 1/16 corner
 40 05 the 1/4 Sec cor
 60 07 1/2 the 1/16 corner
 80 10 the corner to Sec 17-18-19 & 20
 I commenced at the corner to Sec 7-8-17 & 18
 Thence North bet Sec 7 & 8
 Var 20° E

on offset 20 lks west
 20 00 Set Temporary 1/16 corner
 20 00 could find no 1/4 Sec corner Set Temporary 1/4
 60 00 Set Temporary 1/16 corner
 81 13 Interest 21 lks East of the corner to Sec 5-6-7 & 8
 Thence Run 30 1/2 E on True line bet Sec 7 & 8
 20 28 Set 1/16 corner Post
 40 56 Set 1/4 Sec corner Post
 60 84 Set 1/16 corner Post
 81 13 the corner to Sec 7-8-17 & 18
 I commenced at the corner to Sec 5-6-7 & 8
 Thence Run North on random line bet Sec 5 & 6
 Var 20° E
 6 00 through 280 lks wide
 13 75 through 397 lks across
 38 00 Grande Round river 19 3 lks wide runs N 30 E
 81 77 Interest North bdy 140 lks East of the corner to
 Sec 5-6-31 & 32
 Thence Run S 1° E bet Sec 5 & 6
 I then commenced at the 1/16 corner on East bdy S 8 1/4 Sec 18
 Thence west to center S 1/4
 20 10 1/2 Set Stake for 1/16 for center S 2 1/4 Sec 18
 Thence South through S 1/2 S 8 1/4 Sec 18
 20 06 to the 1/16 corner on South boundary S 8 1/4 Sec 18
 I commenced at the 1/16 corner on South bdy SW 1/4 Sec 17
 Thence North
 20 05 Set Post for 1/16 corner for center S W 1/4 Sec 17
 Thence west through W 1/2 S W 1/4 Sec 17
 20 07 to 1/16 corner on W boundary SW 1/4 Sec 17
 John W. Kimball Supt. U.S. Surveyor

No.	Surveyed to	Page	Township
1	J. N. Sanders March the 17 1887	1	J6R39 S
2	Andy Wilkinson March the 25 1887	2	J4R40 S
3	John Redmore & Chas Harding March 30 1887	3	J3R38 S
4	Thos McConnell April the 8 1887	4	J4R40 S
5	Oscar Jacobson April 14 1887	5	J6S238 S
6	John Hale by E.C. Hughes Apr. 15 1887	5	J6S239 S
7	Wm F. Haines June the 1 st 1887	6	J6S238 S
8	P.M. Coffin July the 6 th 1887	7	J48239 S
9	Samuel Perry July the 23 1887	8	J78245 S
10	Edwards Melhorn & Stewart July the 24 1887	9	J8S246 S
11	Ed. Staples Aug. 4 1887	9	J3S237
12	Charles Noye Aug 5 1887	10	J2S226
13	C. L. Kaler Aug 15 1887	11	J5S239
14	John Shaw & Wm Riggs Aug 30 1887	12	J5S239
15	J. B. Dawson Sept 16 1887	13	J5S240
16	Lewis Shambagh & Sherwood Oct. 5 1887	14	J3S235
17	Frederick Braden Oct. 7 1887	15	J4S235
18	Thos. Keating Oct. 20 1887	16	J8S242
19	Mrs. S. M. Johnson Oct. 21 1887	17	J8S242
20	O. P. Goodall Oct. 27 1887	18	J4S235
21	Alon Chasman & King Spain Nov. 5 1887	19	J2S239
22	Shaw Goodin Hutchinson - Allen & Huff Nov. 12 1887	21	J5S239 J6S24
23	W. A. Coughanow Feb 28 1888	24	J6S239
24	Worley & Corbin March 16 1888	25	J7S241
25	Briggs Colwell & Castle March 24 1888	26	J7S241
26	Castle Wright & Fisher March 26 1888	27	J7S242

No.	Surveyed to	Page	Township
27	Miles Brown & Emily G. Dean April 12 1888	28	J7S241
28	A. E. Eaton April 13 1888	29	J8S242
29	R. H. Miles & Wm Wilson April 14 1888	29	J6S241
30	E. W. Moody April 15 1888	30	J4S245
30	Alvin C. Friday April 16 1888	30	J6S242
31	Sarah E. Sharenhouse April 17 1888	31	J6S238
32	Ames & Porter April 19 1888	32	J4S241 J4S240
33	Haines Russel Titus & Lee May the 2 nd 1888	37	J5S240
34	A. E. Eaton May the 10 th 1888	34	J4S239
35	C. H. Resort & John Beaves May 23 rd 1888	34	J5S240
36	John Johnson & Ed Kamildard June 14 th 1888	36	J4S240
37	Gaylord Lays Profit Haring Morrison - Putman June 21 st 1888	39	J8S246
38	Jed Hewit - the put of Pancake & N June 30 1888	41	J8S246
39	Robt. Eaton & C. C. Coffin by Surveyed by J. W. Kimball Coun by Surveyor July the 9 th 1888 12.00	43	J4S240
40	C. L. Sarge July 13 1888 20.00	44	J4S241
41	James & Wm Hutchinson July 14 1888 7.50	45	J6S239
42	S. J. Newhard Aug 7 1888 17.20	45	J4S239
43	C. E. Robbins Aug 15 1888 12.00	46	J6S240
44	John Envin Sept 1 st 1888 3.00	47	J8S242
45	John A. Tucker Sept 1 st 1888 2.00	47	J5S242
46	Jacke Sturgil Sept 2 1888 4.00	48	J8S242
47	Phy & Holmes Sept 5 th 1888 22.00	48	J3S239
48	Mrs. A. J. French Estate by Ph. Holmes Sept 8 th 1888 7.00	50	J3S240
49	Cammeron & Ritchison Sept 23 rd 1888 23.00	50	J2S239
50	John Peach Oct 1 st 1888 52.50	52	J2S239 J3S240
51	Wm Gardner Oct 13 1888 14.00	56	J6S238
52	Ed Garndt Oct 18 1888 7.00	57	J7S240

No.	Surveyed for	Page	Township
53	Union County Holmes Mitchell Rose another Oct 27 1888	58	T3S R40
54	George Lockler 1100 Nov 15 th 1888	58	T3S R27
55	F. N. Arnold 500 Dec 3 1888	60	T3S R27
56	Rott Young 1000 Dec 4 th 1888	61	T3S R26
57	Rott Young & Sons 3500 Dec 7 1888	63	T3S R26
58	Isaac Williamson 500 Dec 10 1888	66	T3S R26
60	Steven J. Ferguson & Mrs. E. C. Entrop 1500 Dec 11 1888	67	T3S R26
57	U. H. Ferguson 500 Dec 12 1888	68	T3S R26
61	Porter Kipley 1000 Dec 13 1888	69	T2S R27
62	Jesse Imbler 3200 Dec 17 1888	70	T1S R39
63	Joe Olivero 750 Dec 23 1888	72	T1S R29
64	H. H. Elmer 750 Dec 24 1888	73	T1S R39
65	John Smith Blockland & Shaper 1500 Dec 26 1888	74	T2S R39
66	James Mass 1250 Dec 28 1888	76	T2S R39
67	Wm Sailing 450 Dec 29 1888	78	T2S R39
68	John L. Caviness 10.00 Feb. 14 1889	79	T3S R38
69	W. A. Coughanours 10.00 Mar. 8 1889	80	T6S R39
70	B. W. Grandy 3.00 Mar. 19 1889	81	T3S R38
71	Wm Booth J. M. Sessert Warren Chandler & E. Willard 44.00 Mar. 20 1889	87	T3S R40E
76	School District No 31 8475.00 April 25 1889	89	T4S R40E
73	Union County Oregon 23.00 April 3 1889	84	T4S R40E
74	Sar. Beideman & Ostrander 11.75 April 5 1889	86	T4S R40E
75	Sarait Clark 20.00 Apr. 11 1889	88	T2S R37E
76	Frank Cutick & H. Burns 10.00 May 20 1889	90	T5S R39E
78	A. Hopkins Thad Loepf 5.00 May 28 1889	92	T8S R46E
78	Stoken & Porter & M. E. Church 1000 May 29 1889	93	T8S R46E
79	John Erickson 1500 May 30 1889	94	T8S R46E
80	S. S. Kinde & Morgan E. Saylor & Moore 24.00 May 31 1889	96	T7S R45E
81	L. Long J. Dawson & C. Moxley 23.00 June 4 1889	98	T8S R46E
82	Miller Bros. or Summer & Baker 16.00 June 12 1889	100	T3S R38E
83	Union Co. Oregon 12.00 June 27 1889	102	T7S R38E
84	Mrs. Mahafey 15.00 June 28 1889	103	T3S R38E
85	E. Drapper 7.50 July 7 1889	103	T4S R41E
86	C. M. Kellogg & Co 20.00 July 17 1889	104	T6S R38E
87	James Bright 7.00 July 19 1889	106	T1N R39E
88	Houghton Perry & Co. 16.00 Aug 7 1889	107	T8S R36E
89	J. F. Smith Wm Booth & A. E. Eaton 14.50 Aug 27 1889	110	T2S R40E
90	H. H. French 16.00 Aug 30 1889	112	T3S R40E
91	J. L. L. Love Thad Lillian Neville Bros & Olive Brad 39.00 Oct 7 1889	114	T2S R39E

No.	Surveyed for	Page	Township
92	Lockport J. K. Harris A. E. Eaton & John Bennette 37.50 Oct 14 1889	120	T1S R39E
93	Geo. Hugg John McEnnis J. W. Norval 24.50 Oct 19 1889	125	T1S R39E
94	John McEnnis & Broder J. S. Clark & P. E. Wade 24.00 Oct 22 1889	125	T1S R39E
95	Steel Bros. A. J. Carter C. Saylor H. J. Morgan 25.00 Nov 1 st 1889	133	T7S R45E
96	Motley Bot. Mills Sen Brown Morrison & Steelman 16.00 Nov 6 1889	137	T7S R46E
97	Rich. Boyles & John Curry 5.00 Nov 8 1889	139	T7S R45E
98	Anti. Neil A. Augustus & Ben Langley 835.50 Nov 9 1889	140	T9S R45E
99	J. W. Bault Joel Weaver & S. Sturgis 7.50 Nov 18 1889	145	T1S R40E
100	Chas. McConnell 350 Nov 20 1889	145	T3S R38E
101	J. E. Howell 816.00 Nov 25 1889	146	T5S R40E
102	Wm Prebster & Rhinearson Bros. 15.00 Nov 27 1889	148	T2S R38E
103	John Henderson Dolan & J. E. Harrison 27.00 Dec 7 1889	149	T6S R38E
104	Real Estate & Mining Exchange 1500 Jan 25 1890	152	T1N R39E
105	Dogan Saunders March 24 th 1890	154	T9S R46E
106	Clarence Eaton April 9 th 1890	156	T2S R37E
107	J. A. McWorter April 14 1890	158	T3S R38E
108	Sam Charnes & John Bryant Apr 25 1890	162	T6S R38E
109	Ed Kennilard May 3 rd 1890	165	T4S R40E
110	Chas Wilson May 16 1890	168	T6S R40E
111	John Elliot & Chas Harris May 26 1890	170	T1N R40E
112	John Bryant May 30 th 1890	172	T6S R36E
113	R. L. Smith & Wilson Bros June 3 rd 1890	178	T6S R37E
114	R. M. Coffin June 4 th 1890	175	T4S R37E
115	Olive Perille M. Johnson & Barber June 20 1890	179	T1S R40E
116	Wm. B. Boothe June 25 1890	181	T1S R40E
117	O. W. Ramsey & A. Lunn Dec 26 1890	182	T6S R37E
118	W. L. Charnes J. W. Weeks & Jesse Bryant Dec 28 1890	183	T5S R40E
119	H. H. French & W. L. Rice Dec 31 1890	185	T3S R40E
120	J. A. Marston Book 4 Mar the 8 th 1891		T2N R32E
121	John Bush & James Whitmore May 17 th 1891		T2N R32E
122	C. C. Francis & Maud McDonald May 19 th 1891		T3N R39E
123	Arney (The) Arthur, Exler, Richards, Burnett Wilby, Russell Foss May 27 to June 3 1891		T3N R39E
124	Lute Lathrop June 5 1891		T3N R38E
125	J. F. Huff & J. Taylor & Corbett June 9 th 1891		T1S R35E
126	R. M. Coffin Book 6 July 25 1891		T4S R39E
127	Tina R. Backman Book 7 Aug 13 1891		T1N R38E
128	John Hazlewood Aug 14 1891		T1N R38E
129	Fischer att Cornelison Brookout Emerson Edwards & Co Aug 19 1891		T1N R38E
130	J. J. Woodell and others Aug 24 1891		T1N R38E

7210.00
from July 14 1889

181	Cordell and Cakin		Aug 26 1891	T1N1838E
182	John Mc. Kennis & J. J. Woodell		Sept 21 1891	T1N1838E
183	Glen Choat		Sept 23 1891	
184	E J Wilbur Book 4		Oct 21 1891	
185	137 Kidder B5		June 26 1892	
186	138 H. Koppitka & Co B4		Aug 10 1892	
187	139 B.A. Marcus, J. M. Ferguson & W. M. Medgore		Aug 20 1892	
188	135 Huey Lusk B 9		Apr 6 1892	T28N640E
139	136 Vivian Kenedy B 9		Apr 7 1892	T28N240E
140	Mc Kenney and Hoarson Book 9		Oct 4 1892	T20N32E
141	Seth Richardson Book 8		Nov 2 1892	T28N32E
142	J. H. Mc Coy and Mc Coy Estate			T6N1835N2E
143	Nathan Pierce W. A. Sample			T
145	Nathan Pierce B. 10		March 21 st 1893	T5N1836E
146	Puffer Hurst and others		May the 8 th 1893 ^{and 27th}	and 37 th E T4N1836E
147	C W Hollis		June 6 th 1893	T3N1836E
148	S. F. Newhard		Nov 15 th 1893	T48N39E
149	James Pattison		Apr 21 st 1894	T1N1839E
150	Loe Buttler B. 10		Apr 29 1894	T2N1832E
151	D J Keide B13		Dec 7 1892	
152	W S Byers B13		Apr 10 1893	
153				
154				
156				
157				
158				
159				
160				
161				
162				
163				
164				
165				
166				
167				
168				
169				
170				