

DEED 80 12 077

**MAP**  
of  
**VICKIE SOUTH MAJOR PARTITION**  
PORTION of the NW<sup>4</sup> of Section 34, T9S, R40E WM.  
BAKER COUNTY OREGON  
Scale 1" = 100'  
Date 1-13-80

**LEGEND:**

- ⊙ Found Original GLO corner.
- ⊙ Iron Pin of unknown origin being called 1/4 corner.
- ⊙ Restored Section Corner using GLO field notes.
- ⊙ Initial Point
- 5/8" Iron Pin set during previous survey
- 5/8" Iron Pin set this survey.
- ( ) GLO Bearings & Distances.

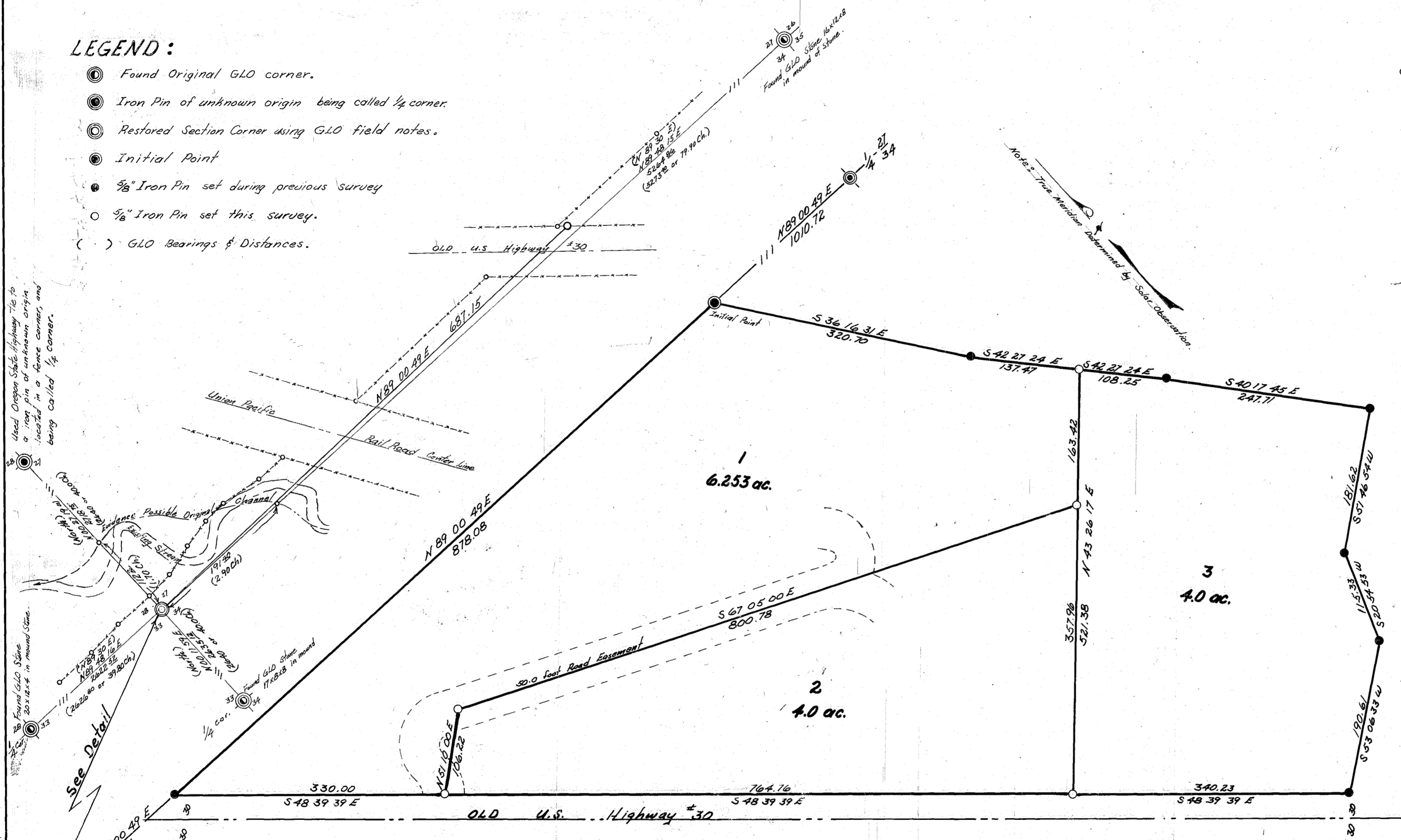

We the undersigned officers in and for Baker County, Oregon do hereby approve the map of

**"VICKIE SOUTH MAJOR PARTITION"**  
James H. Hambleton (SEE NOTE)  
County Surveyor

Wm. W. Quigg 3/3/80  
County Planning Director

James L. Fuller 3/11/80  
County Judge

Fred W. Brung 3/11/80  
County Commissioner

Stewart Sullivan 3/11/80  
County Commissioner

NOTE: COUNTY SURVEYOR APPROVAL OF THIS MAP DOES NOT NECESSARILY IMPLY CONCURRENCE WITH RELOCATION POSITION OF THE CORNER COMMON TO SECS. 27, 28, 33 and 34. JHM

**OWNER:**  
SUNBURST INC.  
3165-10th St.  
Baker Oregon 97814  
Phone 523-6411

**SUBDIUIDER:**  
RON DAVIS  
3165-10th St.  
Baker Oregon 97814  
Phone 523-6411

**SURVEYOR:**  
JAMES H. HAMBLETON  
Rt. 1 Box 20 A  
BAKER OREGON 97814  
Phone 523-3388

**CERTIFICATE OF SURVEY:**

I, James H. Hambleton, being a registered Land Surveyor in the State of Oregon, do hereby certify that this map correctly represents a survey made by me or under my direction for Sunburst Inc., for the purpose of partitioning land for resale. Survey was performed using public and private records and in conformance with the BLM manual and the laws of the State of Oregon.

James H. Hambleton  
DAVIS 4/15

REGISTERED  
PROFESSIONAL  
LAND SURVEYOR

James H. Hambleton

OREGON  
JULY 10, 1904  
JAMES H. HAMBLETON  
645

10016

RECORDED 12 25 80 JANITA C. JOHNSON, Clerk, Baker County, Oregon