

**MAP OF
SMELTER ADDITION
TO THE TOWN OF
SUMPTER
BAKER COUNTY, OREGON.
SURVEYED MARCH 1900.**

THIS IS TO CERTIFY THAT WE, George P. Wright and Susan Wright his wife, owners of the following described property, to-wit: - Southeast quarter of the Southwest quarter of Section Thirty two, Township Nine South, Range thirty Seven East W.M. have caused the same to be surveyed and platted according to accompanying Map, and do record the same under the title of "Map of Smelter Addition to the Town of Sumpter Baker County, Oregon," and we do hereby donate and dedicate all the streets, avenues and alleys shown hereon to the public use forever. Sizes of lots and blocks, and widths of streets and avenues are as indicated upon this map in figures showing feet.

In Witness Whereof we have hereunto set our hands and seals this second day of April A.D. 1900.

Witnesses: { E. J. Warner,
James Chord.

George P. Wright,
Susan Wright,
By Seymour H. Bell,
Their Attorney-in-fact.

State of Oregon ss E. J. Warner, duly qualified Notary Public in and for said County and State, do hereby certify that on this 2nd day of April A.D. 1900, personally appeared before me Seymour H. Bell, attorney in fact for George P. Wright, and Susan Wright, his wife, to me known to be the individual described in and who executed the foregoing dedication, and who acknowledged to me that he signed and sealed the same as his free and voluntary act for the uses and purposes herein set forth. In Witness Whereof, I have hereunto set my hand and affixed my official seal the day and year in this certificate first above written.

{ 10¢ U.S. Rev. Stamp -
Canceled }

E. J. Warner,
Notary Public for Oregon,
Residing at Sumpter.

{ Notarial Seal }

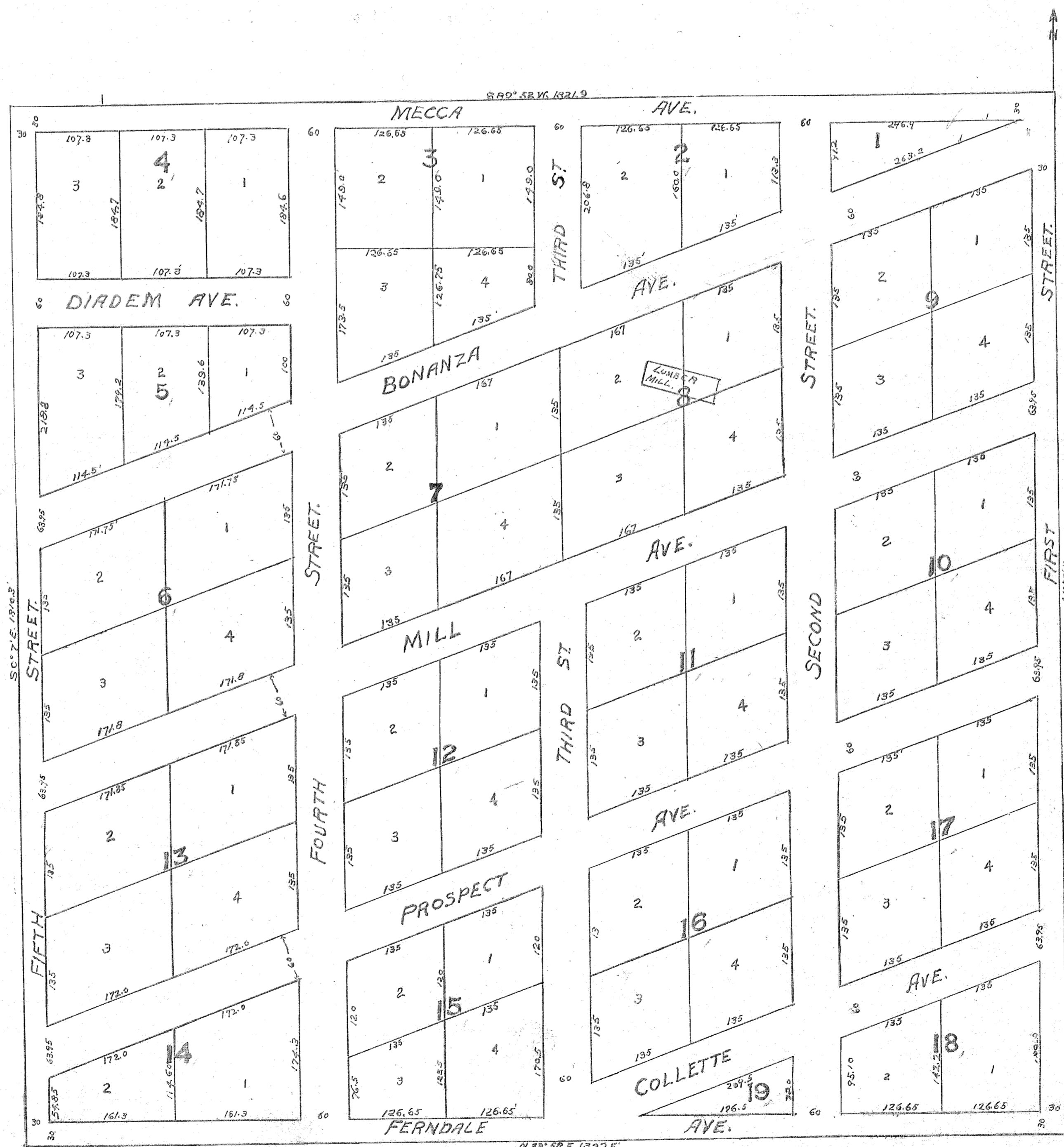

SCALE: 100 FEET TO AN INCH.

Surveyed and Platted and Certified to be Correct by
C.H. FENNER.

Filed for record April 10th 1900.

1 P.M.

I. H. McCord, Recorder of Conveyances.

In Book 36, Page 46, Deed Records.