

Subd
8th June 1903
R.W. Army
y a

MAP OF CENTRAL ADDITION TO THE CITY OF SUMPTER OREGON. SURVEYED MAY, 1903. BY PHILBRICK & FENNER

Dedication
Know all men by these presents:
That A.W. Ellis
and Maud Ellis do hereby declare this map
and do hereby dedicate to the use of the Public
forever, all the Streets and alleys thereon
excepting all timber therein and reserving the
exclusive right to lay down Railways therein, and
propel cars thereon by steam or other motive power
to lay down pipes and wires thereon to erect poles
and extend wires thereon for the purposes of
conducting electricity, for telephoning, telegraphing and
electric lights.

Clarence Simmons A.W. Ellis
Jed Fontaine Maud Ellis
Witnesses

Acknowledgement.
State of Oregon } ss.
County of Baker }
Before me a Notary Public in and
for said County and State on this 14th day of May 1903
personally appeared A.W. Ellis and Maud Ellis
known to me and known to be the identical persons
who executed the foregoing Dedication and that they
acknowledged that they executed said instrument as
their free and voluntary act and deed for the uses and
purposes therein set forth.

In witness whereof, I have hereunto set my
hand, and affixed my official seal this 20th day
of May A.D. 1903
Jed Fontaine
Notary Public for Oregon.

Notary Seal

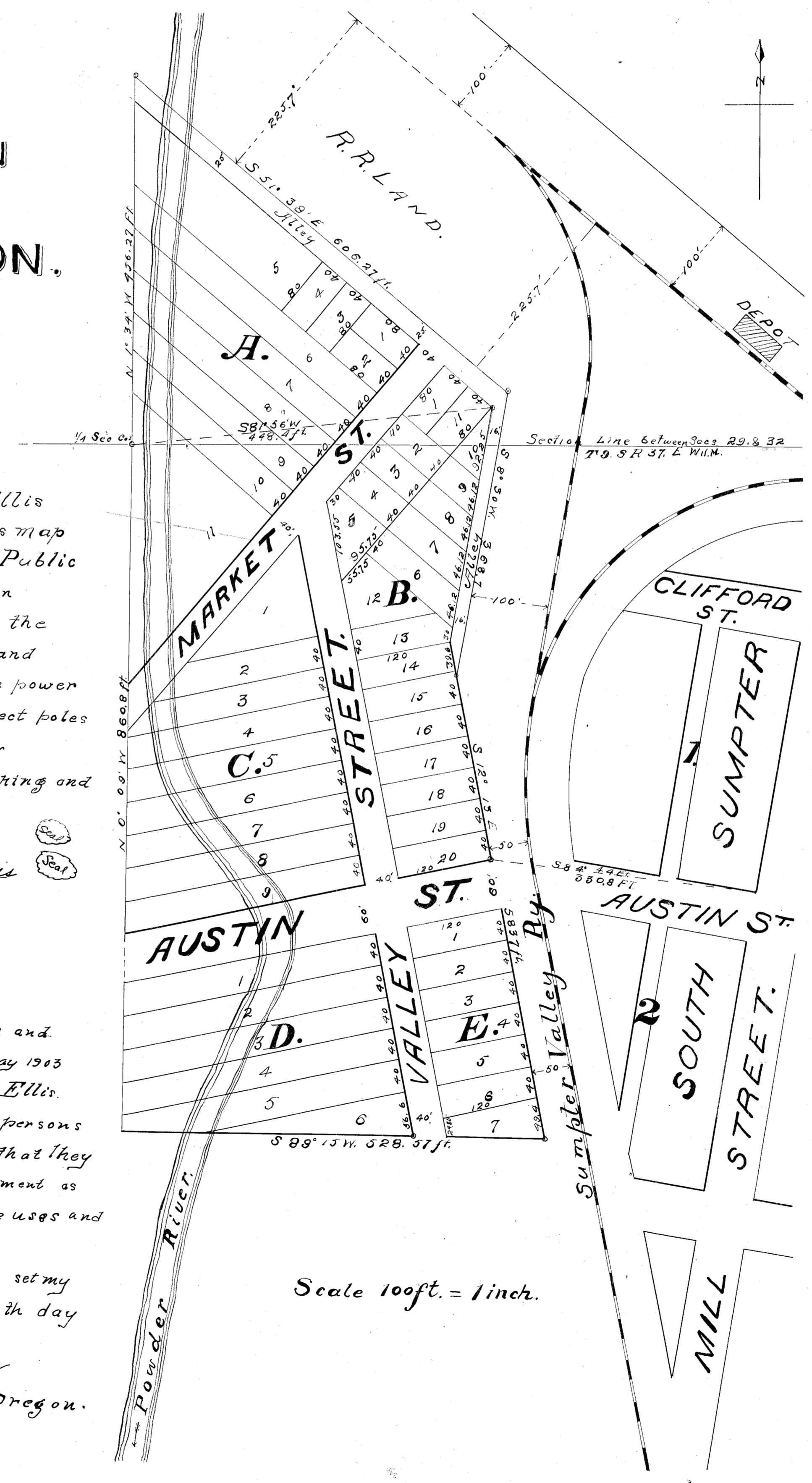

Scale 100ft. = 1inch.