

FILED
MAY 21 1891
CLERK
DUPLICATE

FLAT
OF
BLOCKS 20 TO 25, PACIFIC AVE.
TO BAKER, BAKER CO. OREGON
SPRING LOCATION OF S.E. CORNER
OF BLOCK 22. WIDTH IS 330.87 FT
EAST AND 383.27 FT NORTH OF THE
S.W. CORNER OF THE S.E. 1/4 OF
SEC. 14, T. 8 S. R. 20 E. W. 4 OF
THE EAST LINE OF THE W. 1/2, S.E. 1/4, S.E. 1/4
SURVEYED NOV. 4 TO 20, 1885. SCALE 1"=100'
BY H. L. MERRILL, Reg. Prof. Eng. No. 16, 1887

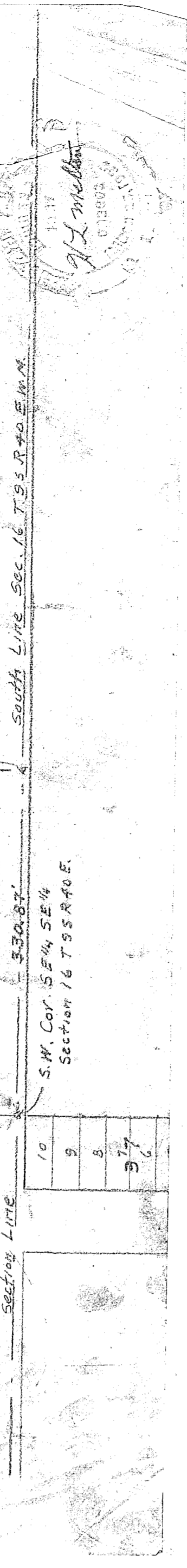

AUBURN SECT 14 LOT 20
S.W. COR. 5/4 S.E. 1/4 SECTION 14 T. 8 S. R. 20 E.
SECTION 14 T. 8 S. R. 20 E.

Bees for record May 6th 1891 known all men by the persons, that I am the owner and holder of the legal title to all and singular the land our and plat above the map hereto attached and named the Pacific & Co. in Block 22 in Baker County State of Oregon being a part of section number 14 of 1891
County Clerk in Township 8 S. of R. 20 E. S. 14. The hereby dedicate to public use all that portion of the land depicted which is represented upon said map as streets and except all ways to the full extent and dimensions as represented upon said map save and except all ways for the abn. dedication the right of way over in and upon all the streets and avenues for Street Railways and Street Railways purposes which is hereby dedicated and granted herein in clear and unobscured form any one to the Baker City Street Railway and Motor Company a private corporation organized under the general laws of the State of Oregon
In Witness Whereof, I have hereunto set my hand and seal this 19th day of May, 1891
Signed and sealed
in presence of
P. M. Robinson
Emil E. Wright

Mary Emigson
Notary Public
for Oregon

State of Oregon
County of Baker

On this 19th day of May, 1891 personally came before me a Notary Public in and for said County the within named Mary Emigson unmarried, to me personally shown to be the identical person described in and who executed the within instrument and acknowledged to me that she executed the same freely for the use and purpose herein named.
Witness my hand and seal this 19th day of May, 1891
P. M. Robinson
Notary Public
for Oregon

Notarial Seal

Know all men by these presents, that I, Mary Emigson, is the owner and holder of the legal title to all and singular the land by me laid out and plotted as the Pacific Addition to Baker City in Baker County, State of Oregon being the South West quarter of the South East quarter of Section 14 of the West 1/2 of the South East quarter of Section 14 of Township 8 S. of R. 20 E. S. 14. and a piece of land 35 1/2 feet East and West and 170 feet North and South in the South East corner of the South East quarter of the South East quarter of Section 14 and the West West quarter of the West East quarter of the West East quarter of the East 1/2 of the East 1/2 of the West East quarter of the West East quarter of the West East quarter of Section 14, all in Township 8 S. of R. 20 E. S. 14. and I do hereby dedicate to public use all that portion of the land as depicted which are the map hereto attached as Streets, Avenues and Alleys and to the full extent and dimensions as represented upon said map hereto attached and except from the abn. dedication the right of way over in and upon all the Streets and Avenues for Street Railway and Street Railway purposes which are hereby reserved and granted herein, without hindrance, from time to time Baker City Street Railway and Motor Company a private corporation organized under the general laws of the State of Oregon. This act of dedication is made in further compliance of a act of dedication heretofore made on the 16th day of May A. D. 1891 which had of dedication, dedicated to the public use the same Streets, Avenues and Alleys and to the same extent and dimensions. But the said lands as depicted which are reserved and are represented upon the said map hereto attached were not sufficiently described in the act of dedication heretofore executed and filed
In Witness Whereof I have hereunto set my hand and seal this 19th day of August A. D. 1891
Signed and sealed
in the presence of
J. J. Swigill
W. C. Cantony

Mary Emigson
Notary Public
for Oregon

State of Oregon
County of Baker

On this 19th day of August 1891 personally came before me a Notary Public in and for said State of Oregon and County of Baker the within named Mary Emigson unmarried woman to me personally shown to be the identical person described in the within instrument and who executed the within instrument and acknowledged to me that she executed the same freely for the use and purpose herein named.
Witness my hand and official seal this 19th day of August A. D. 1891.
P. M. Robinson
Notary Public
for Oregon

Official Seal