

73 41 070

SURVEYOR'S STATEMENT
 I, James D. Hanley, being first duly sworn, say that I have correctly surveyed and platted the land represented on the accompanying plat of **MATHESON SUBDIVISION**, the exterior boundaries of which are described as follows:

Beginning at the Initial Point of this survey, marked by a galvanized iron pipe 2 inches diameter, thirty-six inches long, set six inches below the ground surface, at a point which is 115 feet South and 295.66 feet West of the Northeast corner of Lot 1, Usher's South Addition (Deed 77-16-082), the said I.P. further described as being N.36°59'30"W, 550.90 feet from the SE cor. of the NW 1/4 SE 1/4 of Sec. 23, T. 9 S., R. 45 E., W. M.; thence S.0°08'15"W, 439.68 feet (South 443 ft. M/L); thence N.89°56'32"W, 194.5 feet (West, 194.5 ft.); thence N.0°08'15"E, 439.53 feet (North, 443 ft. M/L) to the South line of the alley in said addition; thence S.89°59'15"E, 194.5 feet (East, 194.5 ft.) to the point of beginning.

The above brng. and dist. enclosed in parentheses are those of record.

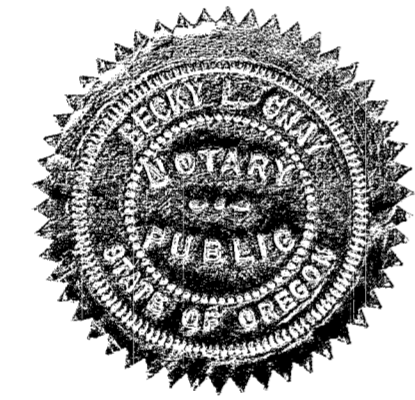

Subscribed and sworn before me on this 28th day of August, 1978
Becky L. Haug, Notary Public for Oregon.
 My commission expires 4-3-81

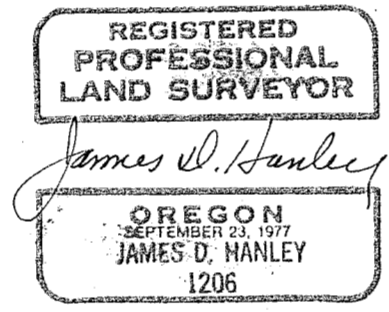

We, the undersigned officers in and for the City of Richland, Oregon do hereby approve the plat of **MATHESON SUBDIVISION**.
Geraldine Stevens - City Recorder
Florence Medraw - Mayor

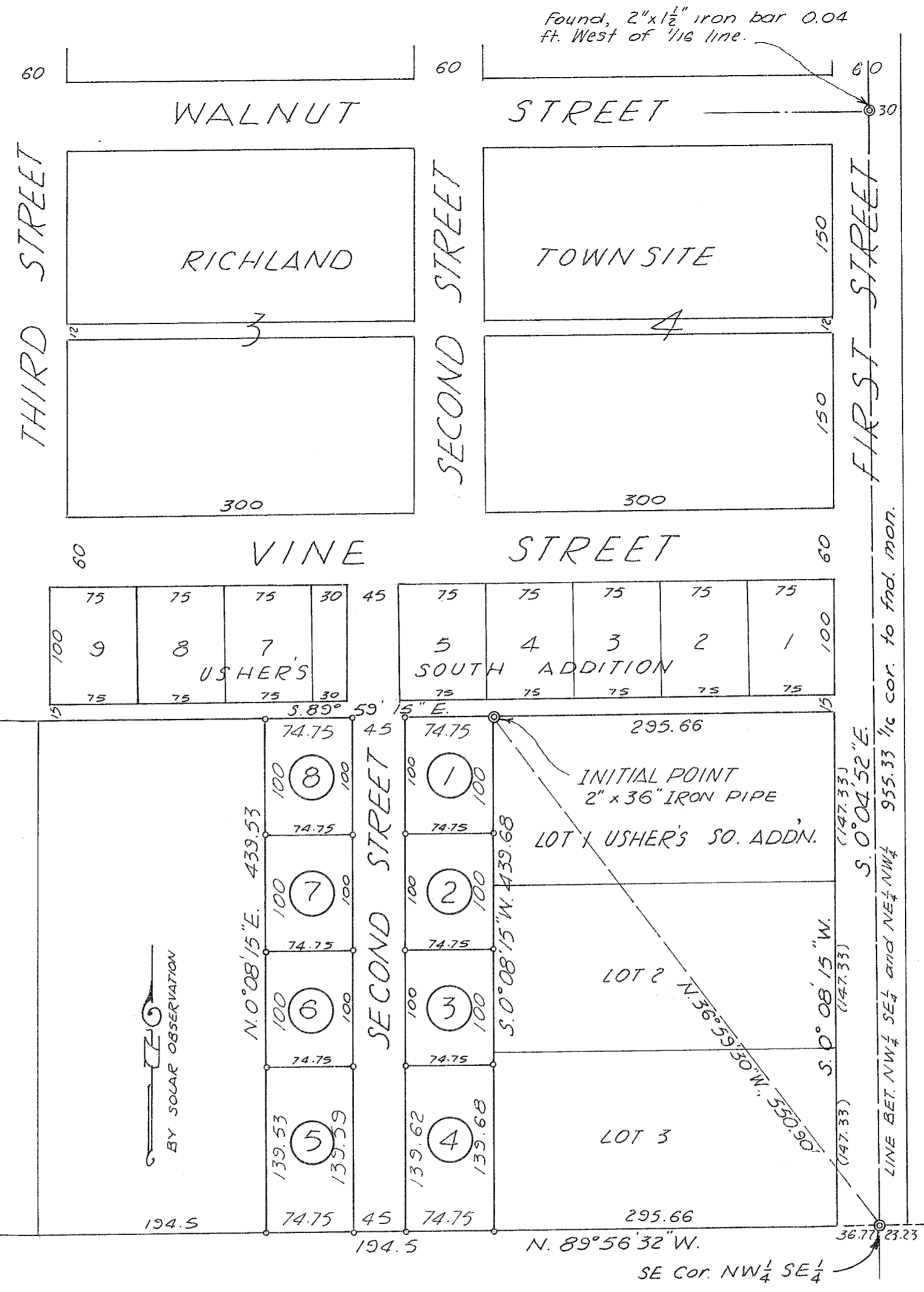

Surveyed August 22 to Sept. 26, 1977

MATHESON SUBDIVISION

RICHLAND, OREGON

SCALE 1" = 100'

KNOW ALL MEN BY THESE PRESENTS: That Robert C. Matheson and Patricia J. Matheson, the owners and claimants of the tract herein described, do hereby declare and acknowledge that the accompanying map is the authorized plat of **MATHESON SUBDIVISION**, and hereby dedicate to the use of the public, the street shown on the accompanying plat and owned by the undersigned.

Robert C. Matheson
Patricia J. Matheson

STATE OF OREGON } 55
 COUNTY OF BAKER }
 BE IT REMEMBERED, that on Sept. 5, 1978, before me did personally appear the within named Robert C. Matheson and Patricia J. Matheson and acknowledged to me that they executed the same freely and voluntarily.

Mary J. Bennett
 Notary Public for Oregon
 My commission expires: April 19, 1980

I, James G. Voelz County Surveyor of Union County, Oregon, certify that I have examined the plat of Matheson Subdivision, and that it complies with the statutes of this state and is therefore approved.

James G. Voelz
 Dec. 9, 1977

All taxes and assessments are paid to JUNE 30, 1978.

Ralph L. McCray
 County Assessor

We, the undersigned officers in and for Baker County, Oregon, do hereby approve the plat of **MATHESON SUBDIVISION**

James L. Fuller
 County Judge
George V. Anderson
 County Commissioner
Fred W. Riggs
 County Commissioner