

R. C. W. MAJOR PARTITION OF THE S 1/2 OF LOT NO. 2 OF THE SW 1/4 SEC. 19, T. 8 S., R. 39 E., W. 1 M.

OWNER JOE RUDI
P.O. BOX 425
BAKER, ORE.
TEL. 523-7048

PARTITIONER ROBT. C. WHITNEY
1302 CHURCH ST.
BAKER, ORE.
TEL. 523-7521

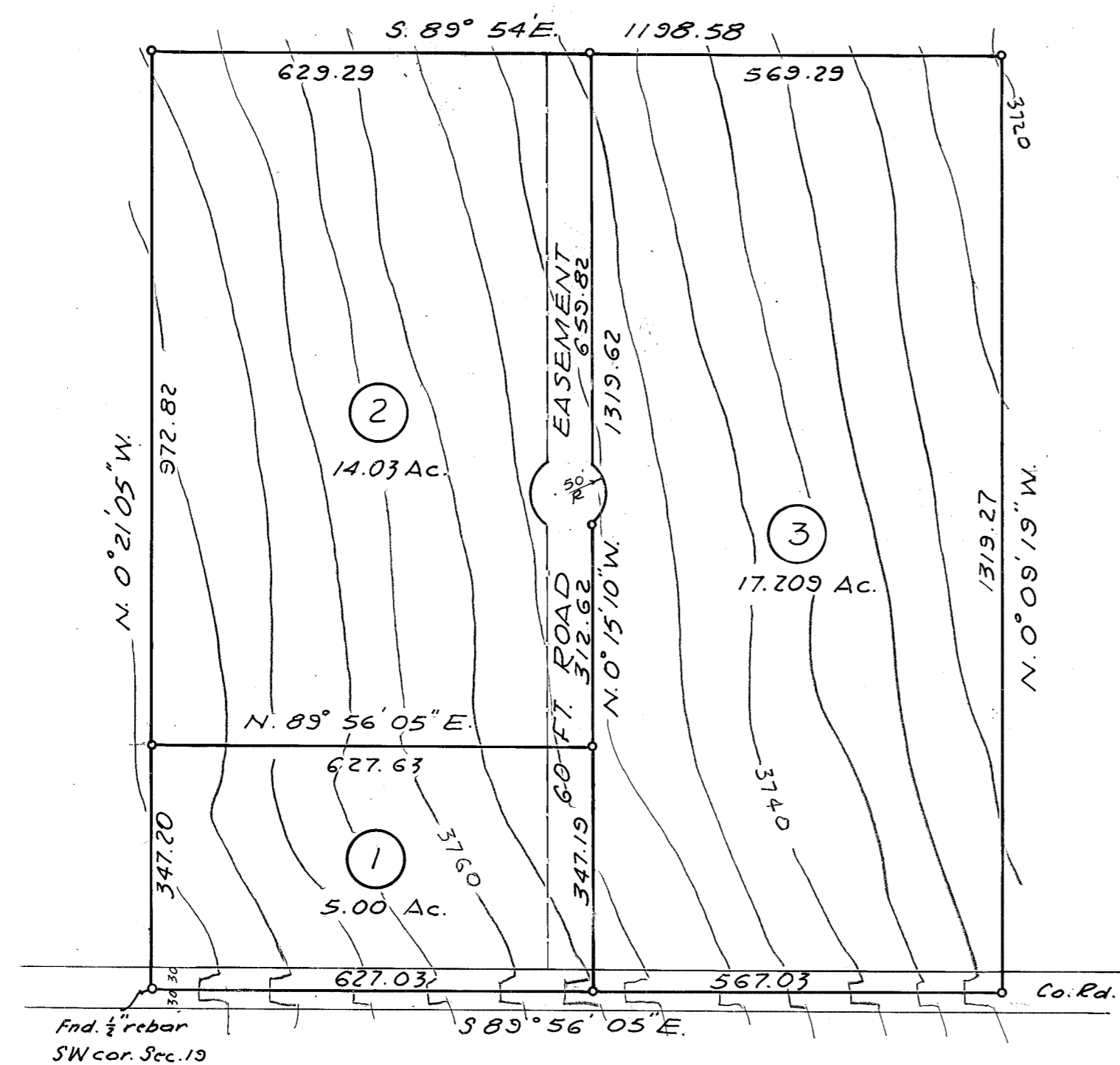

S 1/2 LOT No. 2 of the SW 1/4
(SW 1/4 SW 1/4)
SCALE 1" = 200'

Intended use of parcels: Homesites
Water supply - individual wells
Sewage disposal by individual septic tanks
Road easement for private use, access and utilities easement

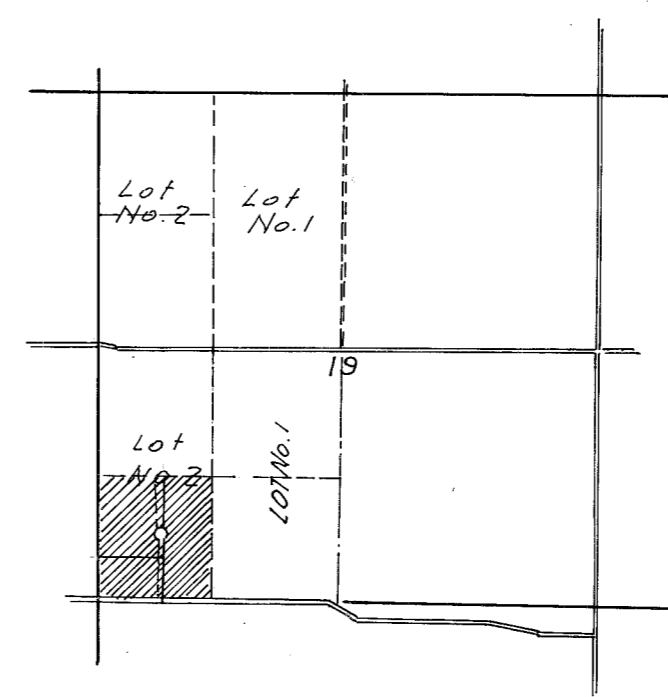

VICINITY MAP
Sec. 19, T. 8 S., R. 39 E., W. 1 M.
SCALE 1" = 2000'

APPROVALS:

Wm. W. Quigley 12/14/79
Planning Director

James D. Fuller 12/21/79
County Judge

Stewart W. Quigley 12/21/79
County Commissioner

Stewart Sullivan 12-24-79
County Commissioner

ENGRS. & SURVEYORS

HANLEY ENGINEERING
2043 MAIN ST.
BAKER, ORE.
TEL. 523-3803

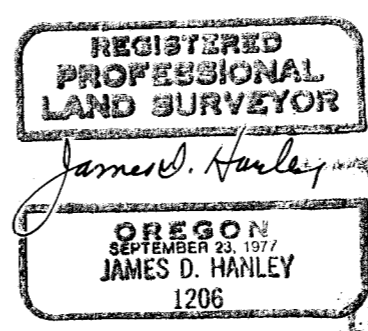

7 Sept, 1979
Revised
Dec. 10, 1979

Dec. 28, 1979
1:05 PM
SEAL DOCUMENT RECORDED ANITA C. JOHNSON, Clerk, Baker County, Ore. Ernest Keith Deputy