

Section Line Between Sections 17 and 20 Township 9 S Range 4 E

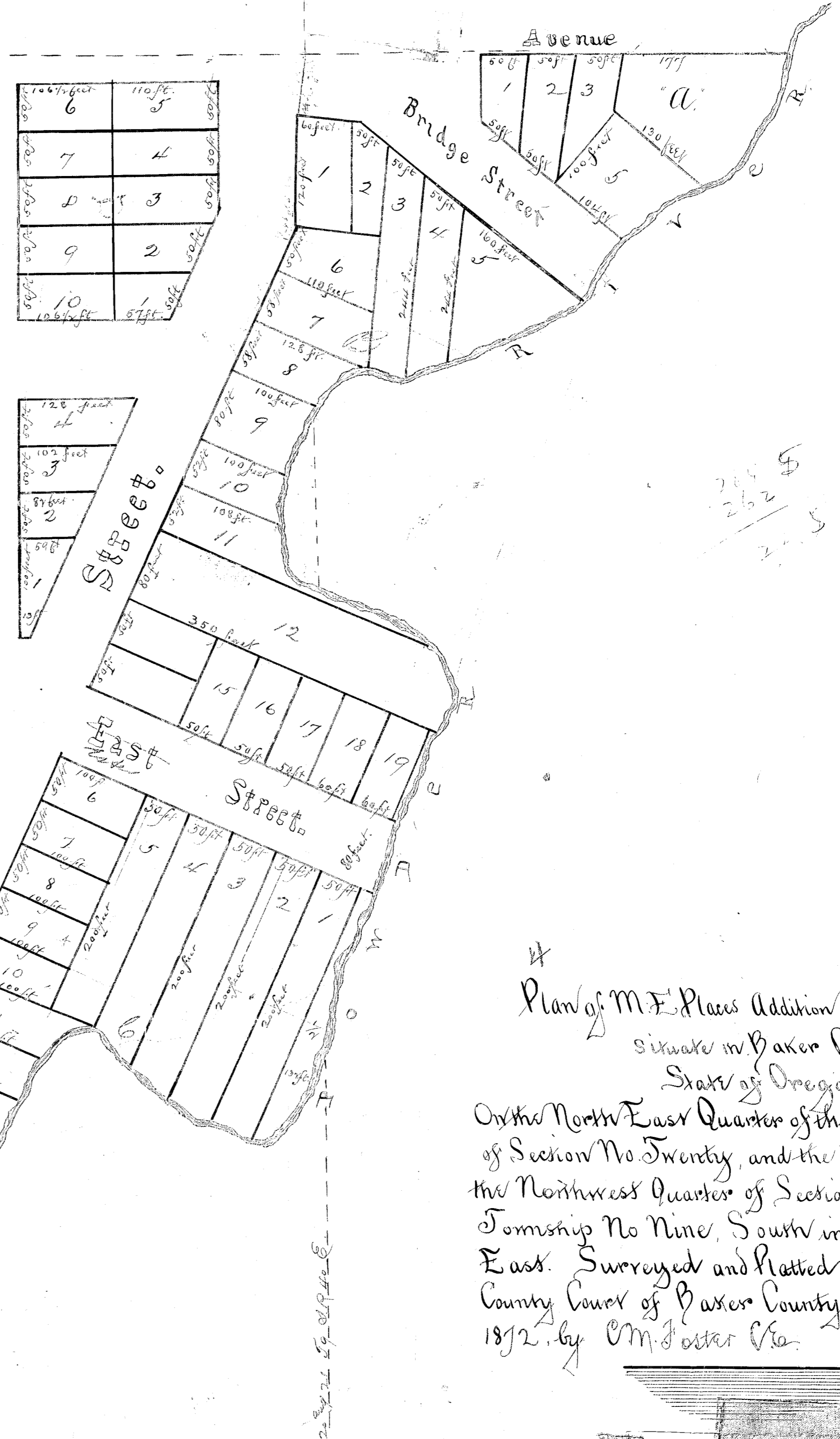
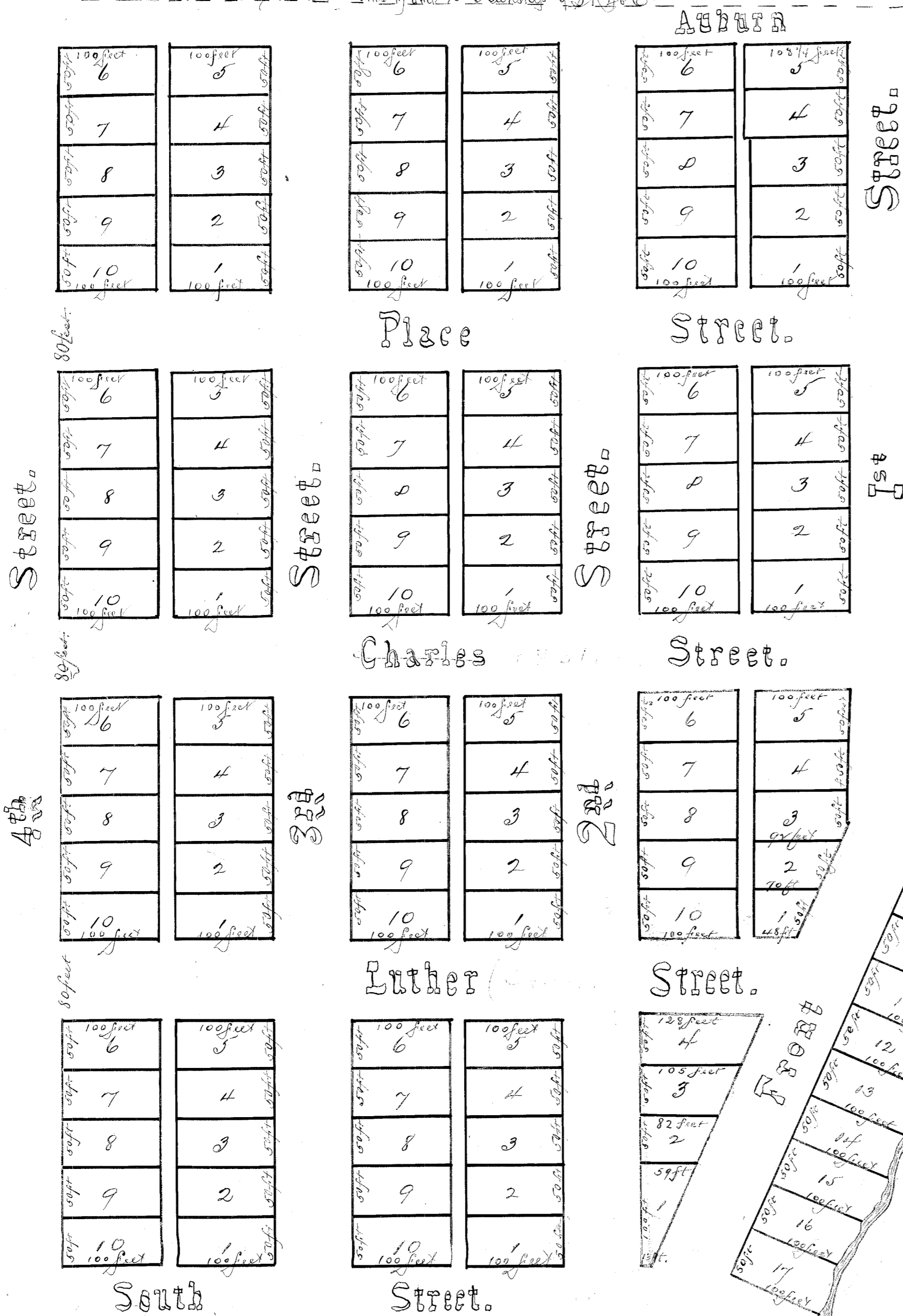

Plan of M.E. Place Addition to Baker City  
situate in Baker County  
State of Oregon.

On the North East Quarter of the North East Quarter  
of Section No Twenty, and the North West Quarter of  
the Northwest Quarter of Section No Twenty one, in  
Township No Nine, South in Range No Forty  
East. Surveyed and Platted under an order of the  
County Court of Baker County Oregon March 25  
1872, by C.M. Foster Plt.

Filed for Record Feb 17 1873  
Luther B. Iron  
County Clerk

Refiled for Record Feb 23 1877  
Ed Meier Clerk  
By Wm J. Cantabrock  
Deputy

L. B. Iron page 130