

LONG'S
ADDITION TO
HAINES, OREGON.
 SITUATED ON THE N.E. 1/4 OF THE
 SW 1/4 OF SEC. 33, T. 7 S., R. 39 E., WILL. ME.,
 BAKER COUNTY, OREGON.
 SURVEYED MAY 11-1903.
 scale 100 ft = one inch.

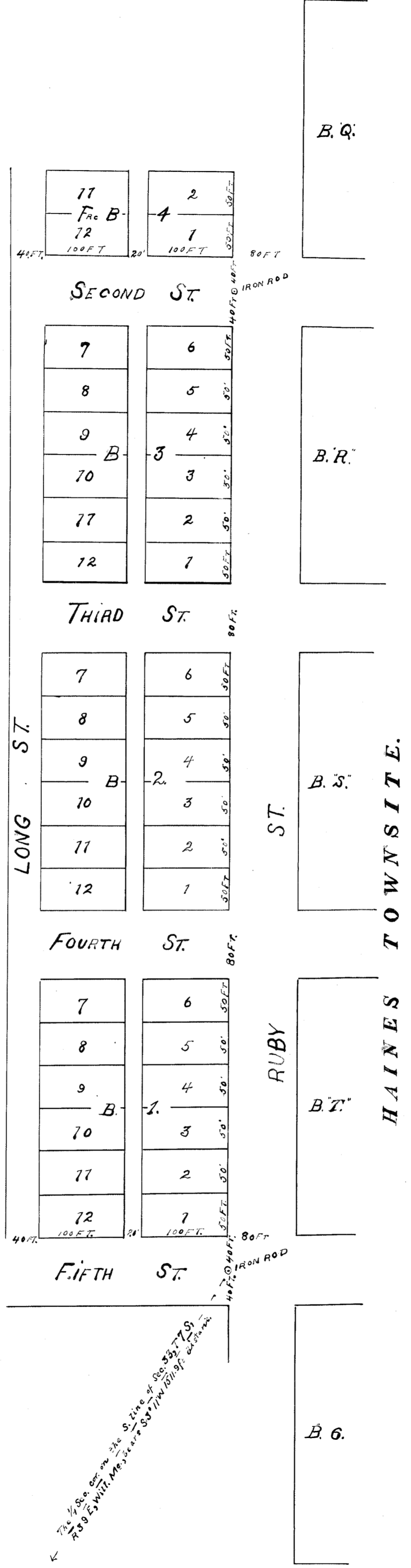

The 1/2 Sec. 33, T. 7 S., R. 39 E., Will. Me., Baker County, Oregon, is divided into 36 lots, 100 ft wide by 50 ft deep, as shown on the plat of the 1/2 Sec. 33, T. 7 S., R. 39 E., Will. Me., Baker County, Oregon, surveyed May 11-1903.