

KNOW ALL MEN BY THESE PRESENTS, That we, the undersigned, of Baker, Baker County, Oregon, owners and claimants in the tract herein described, do hereby declare and acknowledge the accompanying to be the authorized plat of Fullmer Addition, City of Baker, Baker County, Oregon.

Ernest M. Fullmer
Albina M. Fullmer

STATE OF OREGON }
COUNTY OF BAKER } S S

BE IT REMEMBERED, That on this 17th day of April, A.D., 1958, before me, a Notary Public in and for said County and State, personally appeared the within named Ernest M and Albina Fullmer, who are known to me to be the identical individuals described in and who executed the foregoing deed of dedication and acknowledged to me that they executed the same freely and voluntarily.
IN TESTIMONY WHEREOF, I have hereunto set my hand and official seal this day and year above written.

Chas. D. Simpson
Notary Public for Oregon
My commission expires 10-9-61

STATE OF OREGON }
COUNTY OF BAKER } S S

I, Paul Revis, certify that I am the City Engineer of the City of Baker, Baker County, Oregon, and that I have examined the accompanying plat of Fullmer Addition, City of Baker, Baker County, Oregon, and that it complies with the statutes of this State, with reference to the platting of such plats; therefore the plat is approved.

Paul Revis City Engineer

CERTIFICATE OF CITY RECORDER

I, Marcus P. Swan, recorder, in and for the City of Baker, Baker County, Oregon, certify that I have examined the plat of the Fullmer Addition and find that all liens and assessments against the land embraced therein have been paid.

Marcus P. Swan
City Recorder

CERTIFICATE OF COUNTY COURT AND ASSESSOR

We, the undersigned officers in and for Baker County, Oregon, hereby certify that we have examined the accompanying plat of Fullmer Addition, City of Baker, Baker County, Oregon and find that the dedication is without reservation or restriction, that it conforms with the statutes; that all taxes and assessments have been paid; therefore it is approved.

Lloyd Rea County Judge Gee @ Wright County Commissioner
Umar Stous County Assessor _____ County Commissioner

Attest:
Grant A. Young
County Clerk

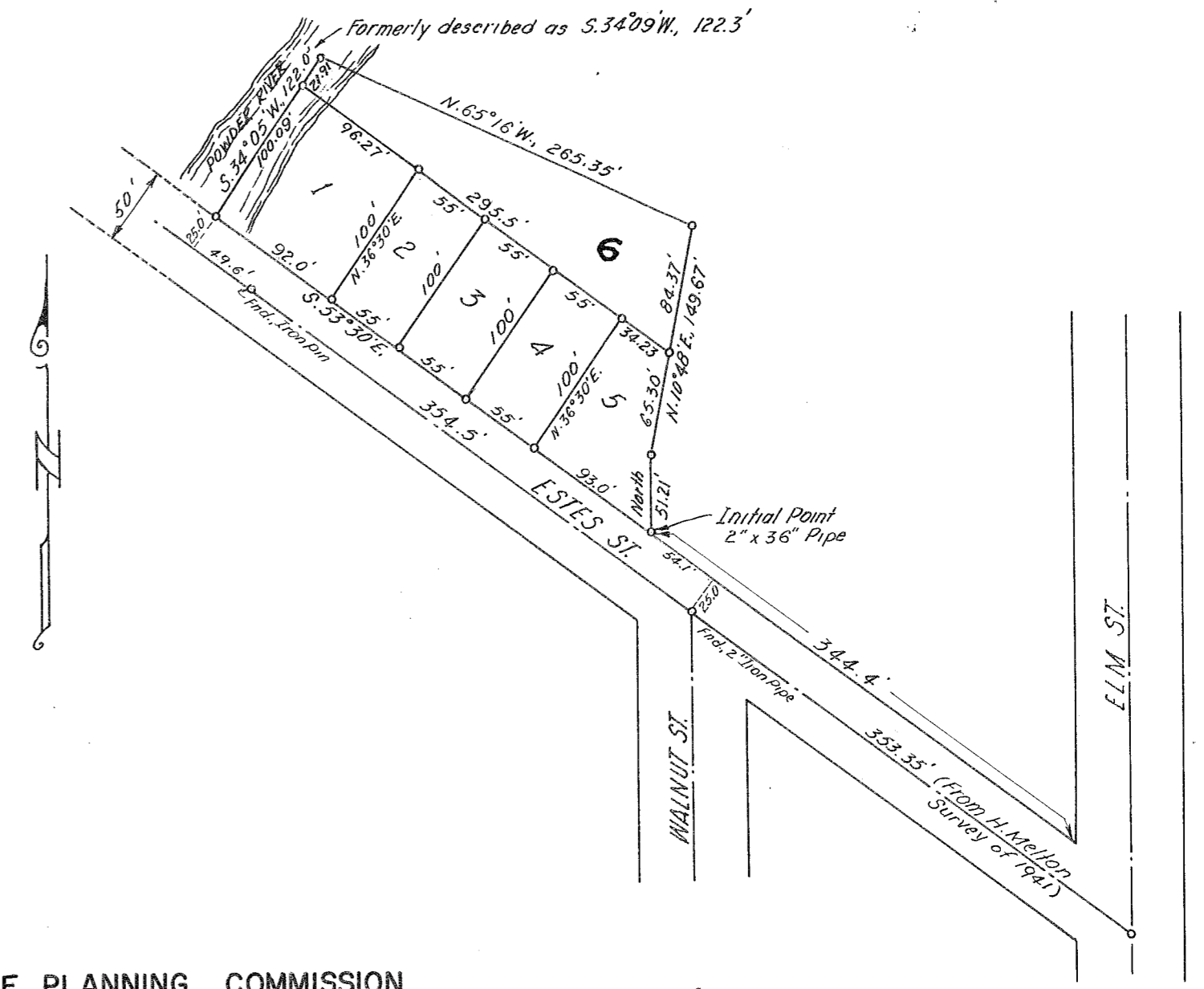

CERTIFICATE OF PLANNING COMMISSION

We, the undersigned members of the Baker Planning Commission, certify that we have examined the above plat of Fullmer Addition, City of Baker, Baker County, Oregon, and find that it complies with the statutes of the State and conforms with the City of Baker Zoning Ordinance and therefore it is approved.

Clair R. Haight, Jr.
Chairman

STATE OF OREGON }
COUNTY OF BAKER } S S

I, James D. Hanley, being first duly sworn, say that I have examined and found correct, the above plat of Fullmer Addition surveyed by Walter A. Beck, the exterior boundaries of which are described as follows: Beginning at a point on the Northerly line of Estes Street, said point being N.53° 30' W., 344.4 feet from the intersection of the West line of Elm Street and the Northerly line of Estes Street; thence North 51.21 feet; thence N.10° 48' E., 149.67 feet; thence N.65° 16' W., 265.35 feet; thence S. 34° 05' W., 122.0 feet; thence S.53° 30' E., 350.0 feet to the point of beginning. Said Fullmer Addition is located in the NW 1/4 of the NW 1/4 of Section 21, T. 9 S., R. 40 E., W.M. Walter A. Beck has marked on the ground the subdivision as represented, in accordance with the law.

Subscribed and sworn before me this 31st day of March, 1958



Phyllis M. Webber
Notary Public for Oregon
My commission expires Nov. 16th, 1958



69294
FILED
SEP 3 1958

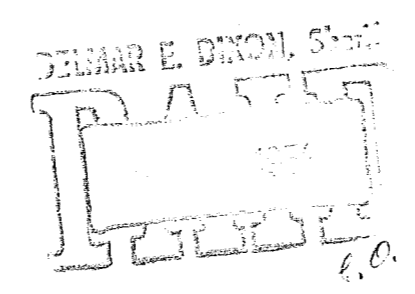

FULLMER ADDITION
CITY OF BAKER, BAKER COUNTY, OREGON

Surveyed By WALTER A. BECK
Drawn By JEFF WEBBER
MARCH, 1958