

MUNICIPAL
CAMP GROUND

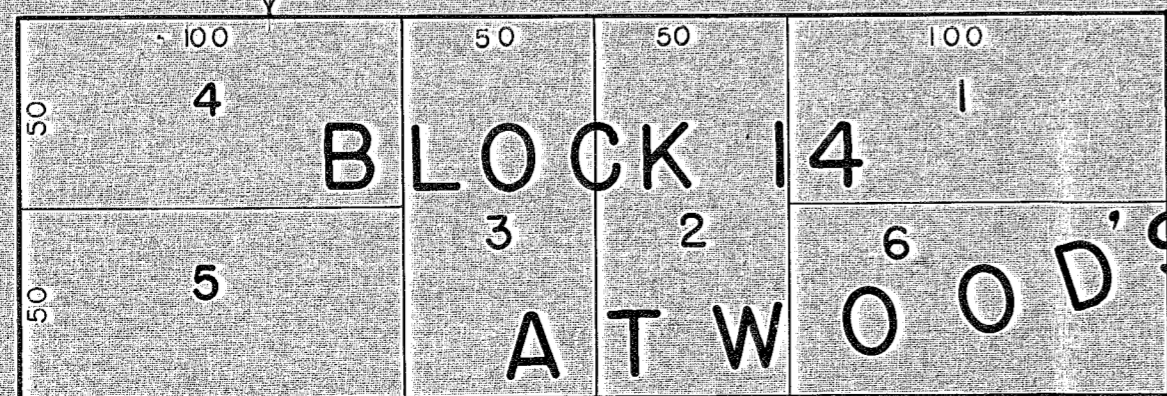
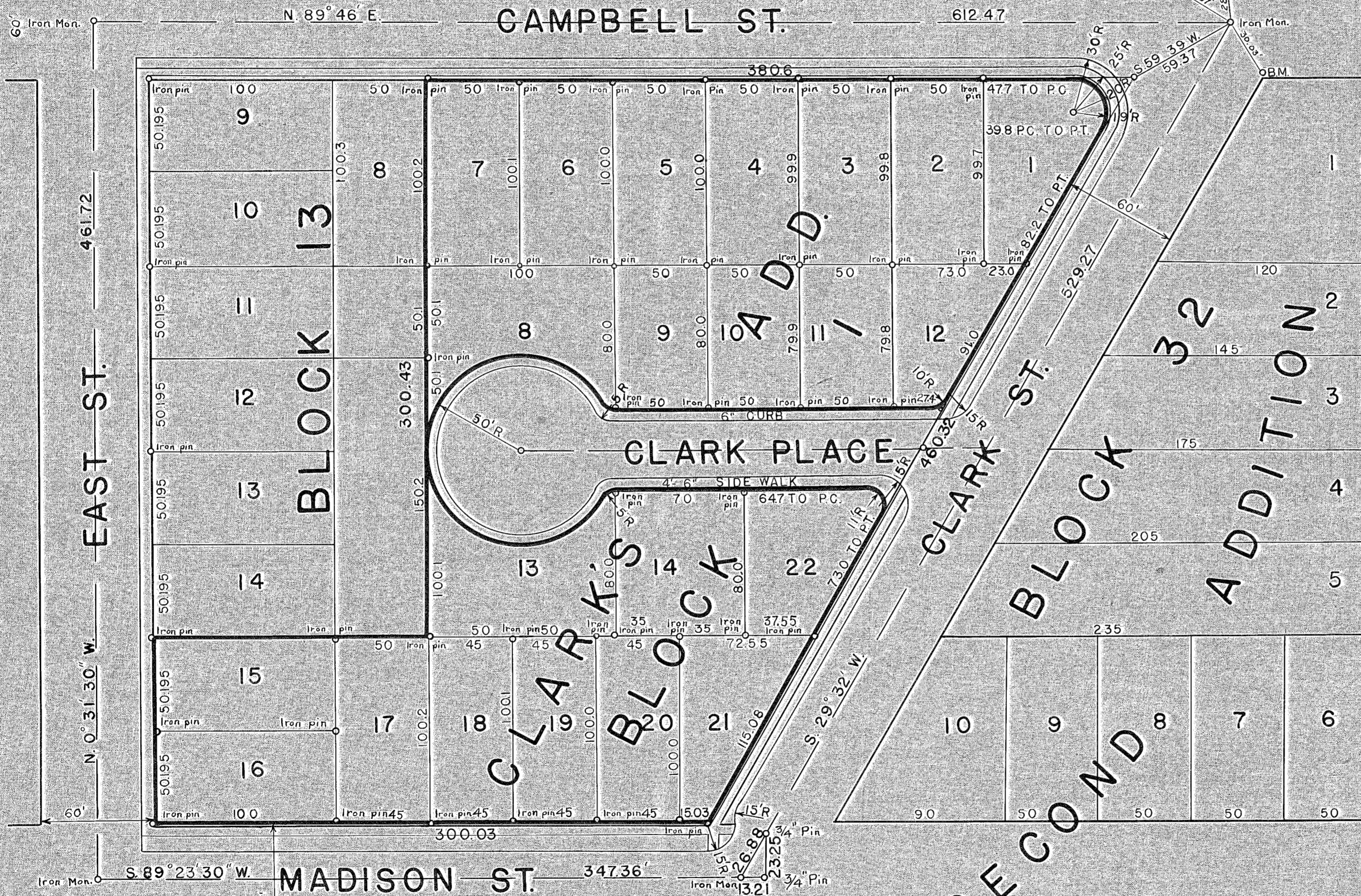
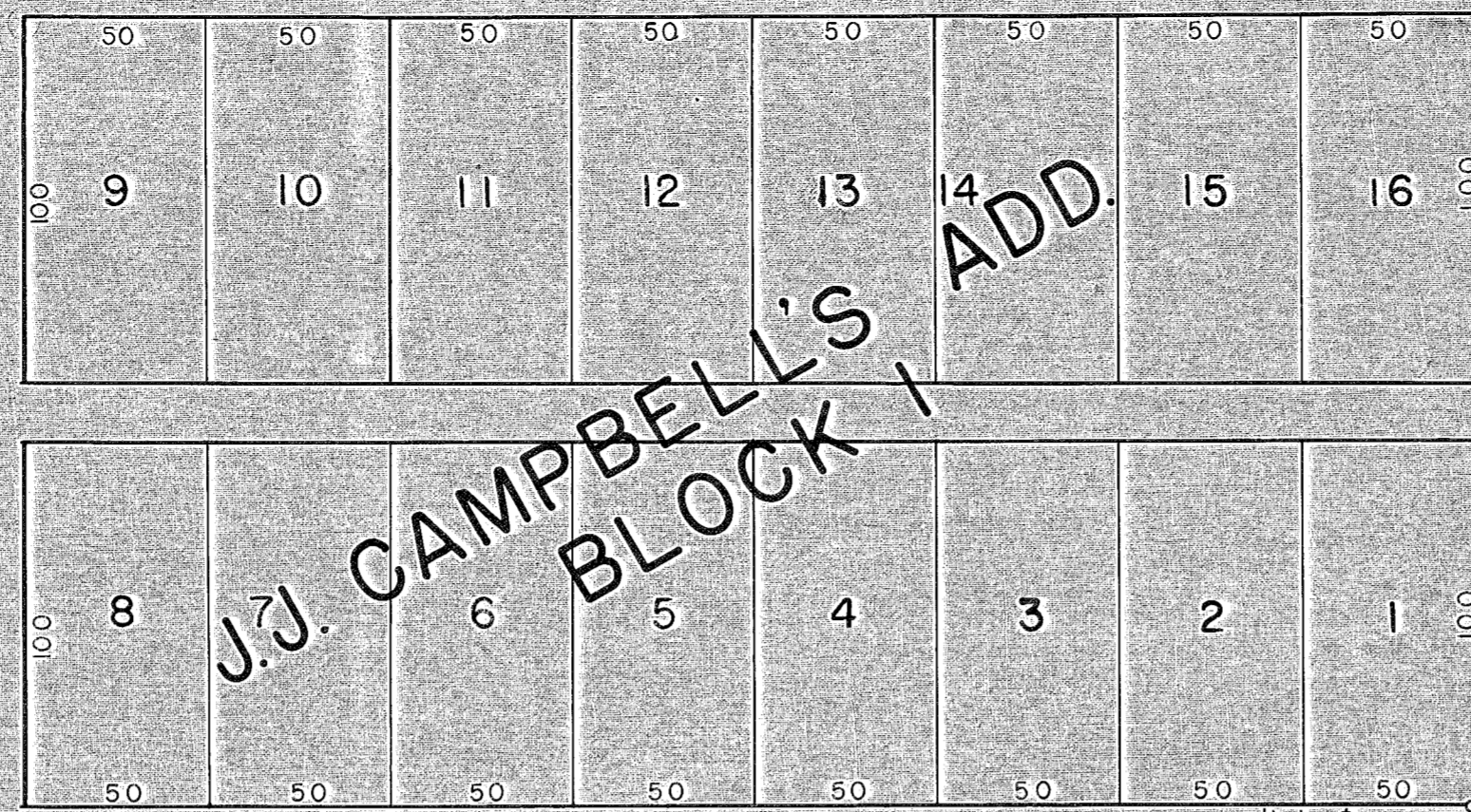

CLARK'S ADDITION
TO THE CITY OF BAKER
FORMERLY PART OF BLOCK 13 OF
ATWOODS SECOND ADDITION
BY H.L. MELTON, CITY ENGR.
MAY 1946
SCALE: 1 INCH EQUALS 50 FEET

State of Oregon S.S.
County of Baker

I, Henry L. Melton, being duly sworn do testify and say that I have correctly surveyed and platted the land as represented by the accompanying plat, the exterior boundaries of which are described as follows: Beginning at an Iron-Pin Monument at the intersection of the West line of Clark Street and the South line of Campbell Street, said initial point being S59°39'W. 59.37 feet from the iron monument at the intersection of the center lines of Campbell and Clark Streets and is the Northeast Corner of the Tract hereafter known as Clark's Addition to the City of Baker, Oregon. Thence S29°32'W. along the West line of Clark Street 460.32 feet to an iron monument which is the S.E. Corner of the above mentioned tract, and is the intersection of the North line of Madison and West line of Clark Streets, thence S89°23'30"W. three hundred and three one hundredths (300.03) feet along the North line of Madison Street to an intersection of the East line of East Street, which is the Southwest Corner of the above mentioned tract and is the S.W. Corner of what was formerly known as Lot 16 of Block 13 of Atwoods Second Addition, thence N. 0°31'30" W. along the East line of East Street, one hundred and thirty-nine one hundredths (100.39) feet to an iron monument at the N.W. corner of Lot 15 of this addition and formerly Lot 15 of Block 13 of Atwoods Second Addition, thence N89°27'30"E. along the line between Lot 14, Block 13, Atwoods Second Addition and Lot 15 Clark's Addition one hundred and fifty (150.0) feet to the N.E. corner of Lot 17, Block 1, Clark's Addition and formerly Lot 17, Block 13 Atwoods Second Addition, thence N. 0°31'30" W. three hundred and forty-three one hundredths (300.43) feet to an iron monument at the intersection of the South line of Campbell Street and that is the N.W. corner of the above mentioned tract and the N.E. corner of Lot 8, Block 13, Atwoods Second Addition, thence N.89°46'E. three hundred eighty and six tenths (380.6) feet to the point of beginning. Said tract being a part of the N.E. 1/4 of the S.W. 1/4 of Section Sixteen (16), Township Nine (9) South, Range Forty (40) East of the Willamette Meridian of Oregon and said Tract being all of Lots 1 to 7 and 15 to 20 and other tracts in Block 13 of Atwoods Second Addition to the City of Baker, Oregon, and that I marked on the ground with proper monuments, the subdivision as represented, by monumenting and staking the boundaries as indicated and placing iron pins as above stated.

Henry L. Melton
Registered Professional Engineer No. 1537 of Oregon

Subscribed and sworn to before me this 28th day of May, 1946
My Commission expires 3/8/50

State of Oregon S.S.
County of Baker

I, Henry L. Melton certify that I am the duly qualified and acting City Engineer of the City of Baker, Baker County, Oregon; that I have carefully examined the accompanying plat of Clark's Addition to the City of Baker, Oregon, and that it complies with the laws of the State of Oregon with reference to platting such plats; the same is therefore approved.

Henry L. Melton City Engineer

Dedication Certificate

Know all men by these presents:— that we, the undersigned, of Baker, Baker County, Oregon, owners and claimants in the above described Tract, do hereby declare and acknowledge the accompanying plat to be the authorized Plat of Clark's Addition, formerly a portion of Block 13, Atwoods Second Addition to the City of Baker, Oregon (Lots 1 to 7 and 15 to 20 inclusive) and other tracts, and we do hereby give, grant, and dedicate to the use of the Public as streets, alleys, and public highways all such streets and alleys as shown on said Plat and owned by the undersigned.

Henry L. Melton and *Myrtle J. Clark*

State of Oregon S.S.
County of Baker

On this 28th day of MAY 1946, before me, a Notary Public in and for the said County and State personally appeared D.E. Clark and Myrtle J. Clark, his wife, of Baker, Baker County, Oregon, personally known by me to be the identical persons described and who executed the foregoing deed of dedication and acknowledged to me that they each for himself or herself, executed the same freely and voluntarily for the uses and purposes therein mentioned. In witness hereof I have set my hand and fixed my Notarial Seal, the day and the year above mentioned.

Clara B. Shirley Notary Public for Oregon
My Commission Expires 3/8/50

Certificate of County Court and Assessor

We, the undersigned officers in and for Baker County, Oregon, hereby certify that we have examined the accompanying plat of Clark's Addition to the City of Baker, Oregon, and find that the streets and alleys conform with the adjacent public streets and alleys so far as is practicable, that the dedication is without reservation or restriction; that the name is lawful; that said plat is in conformance with the statutes; that all taxes and assessments have been paid; therefore the same is hereby approved.

W. L. Melton County Judge
W. H. Papp County Commissioner
E. S. B. Damscher County Commissioner
B. Stans Crabb County Assessor

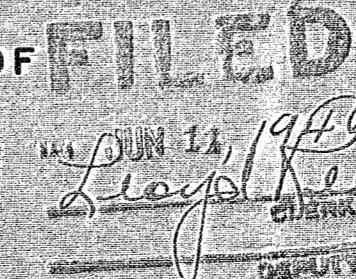

FILED
MAY 11 1946
CLERK