

See Deed Record 57. Page 226

"Barson"

SE 1/4 of SW 1/4 Sec 23 T. 7 S. R. 45 E.

SW 1/4 of SE 1/4 Sec 23 T. 7 S. R. 45 E.

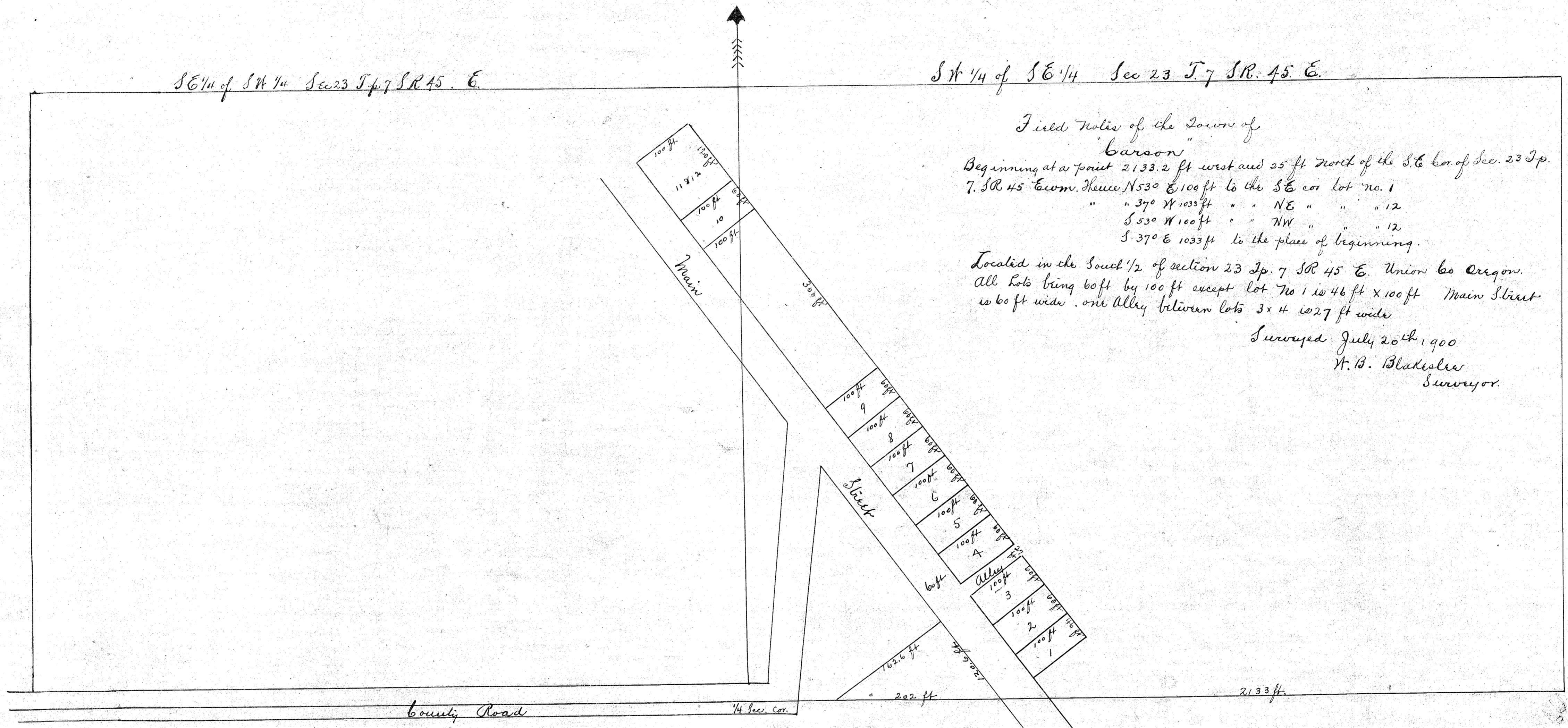

Field Notes of the Town of  
"Barson"

Beginning at a point 2133.2 ft west and 35 ft north of the S.E. cor. of Sec. 23 T. 7 S. R. 45 E. thence N 53° E 100 ft to the S.E. cor. lot no. 1  
 " " 37° W 1033 ft " " NE " " " 12  
 S 53° W 100 ft " " NW " " " 12  
 S 37° E 1033 ft to the place of beginning.

Located in the South 1/2 of section 23 T. 7 S. R. 45 E. Union Co Oregon.  
 All lots being 60 ft by 100 ft except lot No 1 is 46 ft x 100 ft Main Street  
 is 60 ft wide. one Alley between lots 3 & 4 is 27 ft wide

Surveyed July 20th 1900  
 W. B. Blakeslee  
 Surveyor.