

Sec 7
1/4 Cor. Sec B
T.9S. R.40E.

5.0° 30' E
1320.27' to corner of
Secs. 7, 8, 17 & 18,
T.9S., R.40E., W.M., Oregon

Sec. line P 1320.27'
812.28' N. 0° 15' W.

I, Phil Anderson, of Baker, Oregon, hereby certify that this map was made from the notes of an actual survey made by me between Nov. 25, 1946 and Dec. 15, 1946, and that it correctly represents the location of points therein, to the best of my knowledge and belief.
Date of registration: March 9, 1923.
Note: Bearings shown herein are referred to meridian used by Anderson RT Survey 1923-24.

REGISTERED PROFESSIONAL ENGINEER
No. 1257
PHIL ANDERSON
OREGON
MARCH 9, 1923
Phil Anderson
Registered Professional Engineer
1257, Oregon

FILED
1947
1947

BLUE RIDGE ADDITION
CITY OF BAKER
BAKER COUNTY OREGON
Scale: 1" = 100' R.F. 1/1200
Surveyed by Phil Anderson
December, 1946.

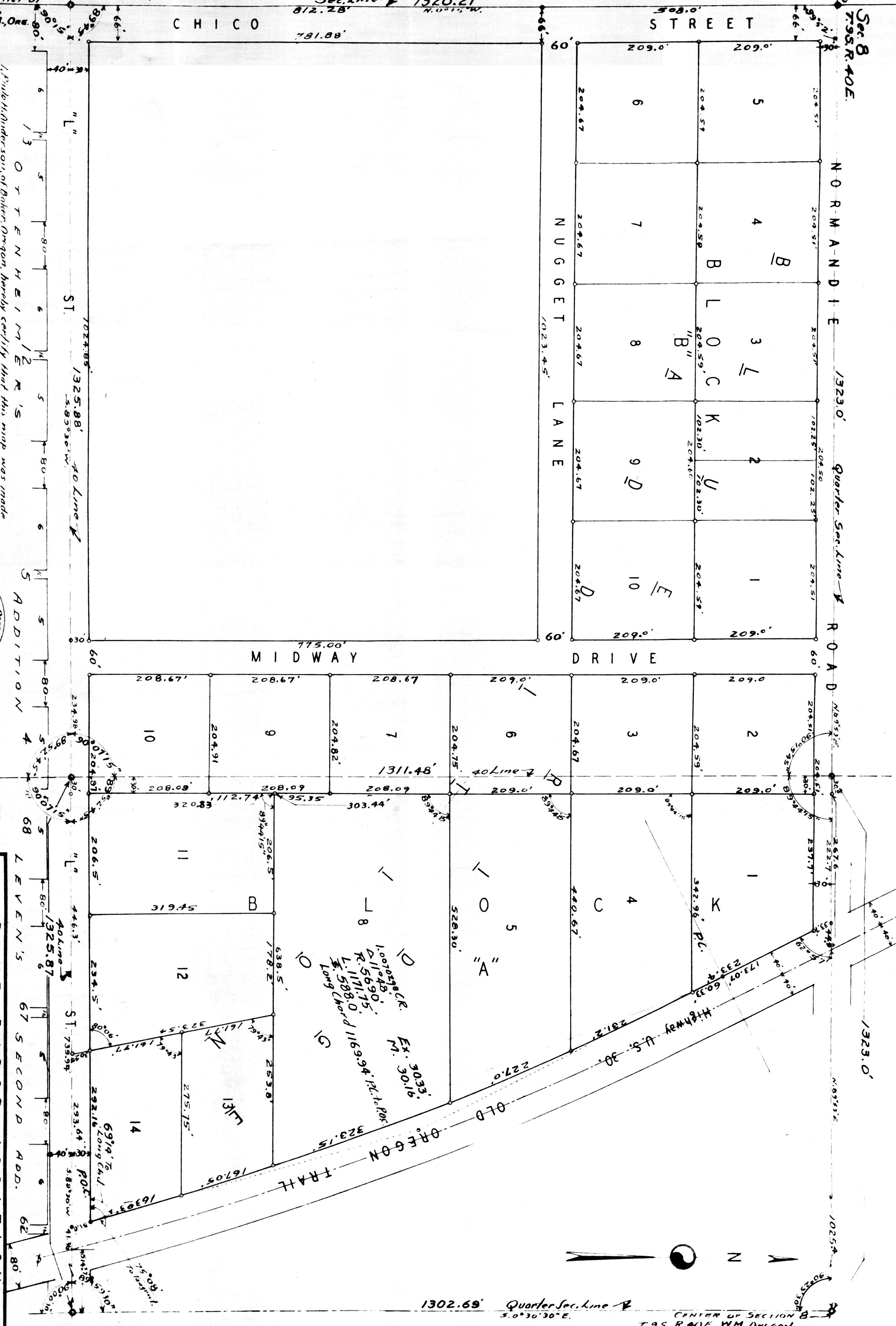

1302.69' Quarter Sec. line P
5.0° 30' 30" E.
CENTER OF SECTION B
T.9S., R.40E., W.M., OREGON.