

Center of NE 1/4
Sec 8 T9S R46E W1M

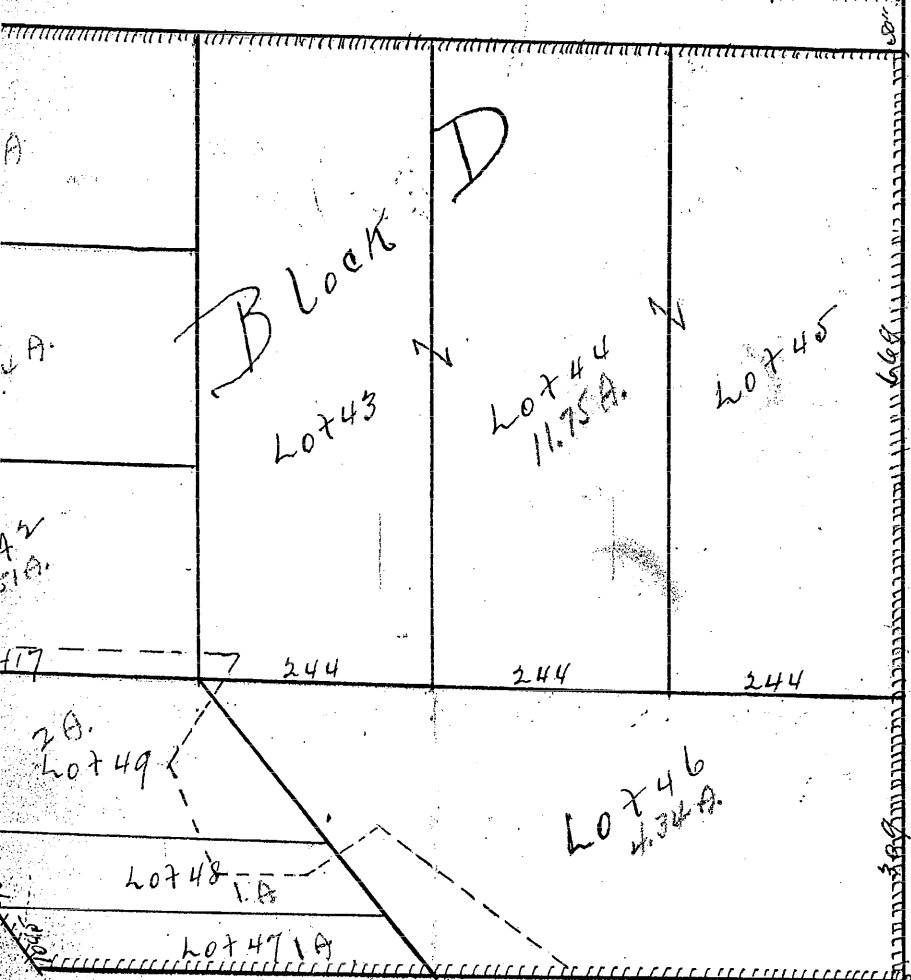
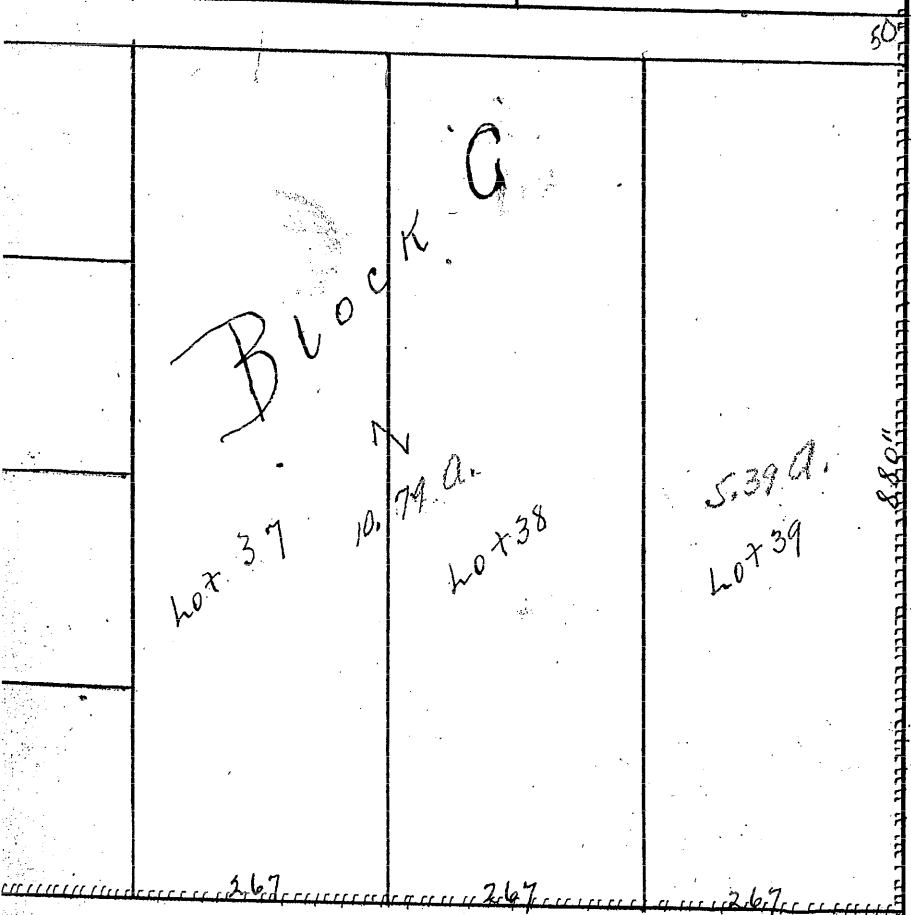
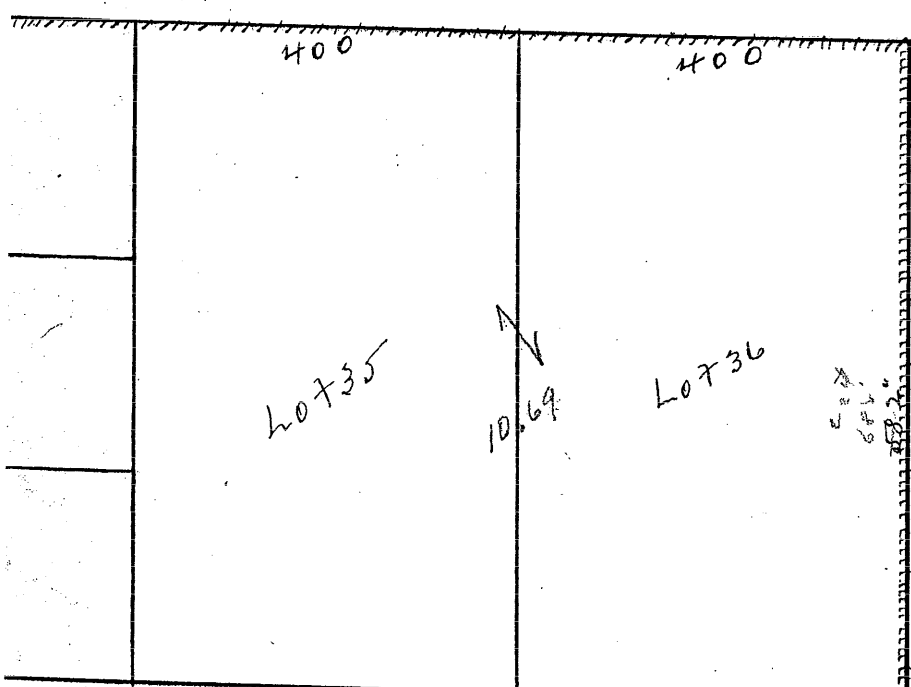

Center of SE 1/4
Sec 8 T9S R46E W1M

State of Oregon }
County of Baker } S.S.

I, Chas.
marked with proper
points of the survey
embraces the SE 1/4
Section 8 Township

Subscribed and sworn
this 22nd day of March

Chas.
Notary Public go
My Commission

This certifies that
declared, adopted and
Highway, in Baker Co
NW 1/4 SE 1/4 of Section 8 T
and owned by us are the
In witness whereof

Witness:

A. B. Sterns
H. G. Hyde

State of Oregon }
County of Baker } S.S.

This cert
Public in and for Baker
to me personally know
going deeds of dedic
the same hereby and

Witness my hand

Chas. R.
Notary Publ
My Commission Ex

State of Oregon }
County of Baker }

We the unde
thru have critically exa
Oregon and find that th
the name of the addit
County, That all taxes
hence we do hereby a
Witness our hands