

BENNETT'S BEND SUBDIVISION

BAKER COUNTY OREGON
Scale 1"=100' Date 9-13-78

STATE of OREGON SS:
COUNTY of BAKER

I, James H. Hambleton, being first duly sworn, say that I have correctly surveyed and platted BENNETT'S BEND SUBDIVISION as represented on the annexed map, and at the initial point of said survey a 2-inch galvanized iron pipe 36-inches long was set below the surface of the ground, said initial point being S 45° 01' 56" W, 1016.10 feet from the North-east corner of section 30, T8S, R39E, Willamette Meridian; thence S 89° 27' 00" E, 689.76 feet; thence S 00° 03' 00" E, 595.00 feet; thence N 89° 21' 35" W, 1808.45 feet; thence N 00° 03' 00" W, 972.70 feet; thence S 89° 27' 00" E, 835.54 feet; thence S 84° 27' 05" E, 284.46 feet; thence S 00° 03' 00" E, 345.25 feet to the initial point of BENNETT'S BEND SUBDIVISION.

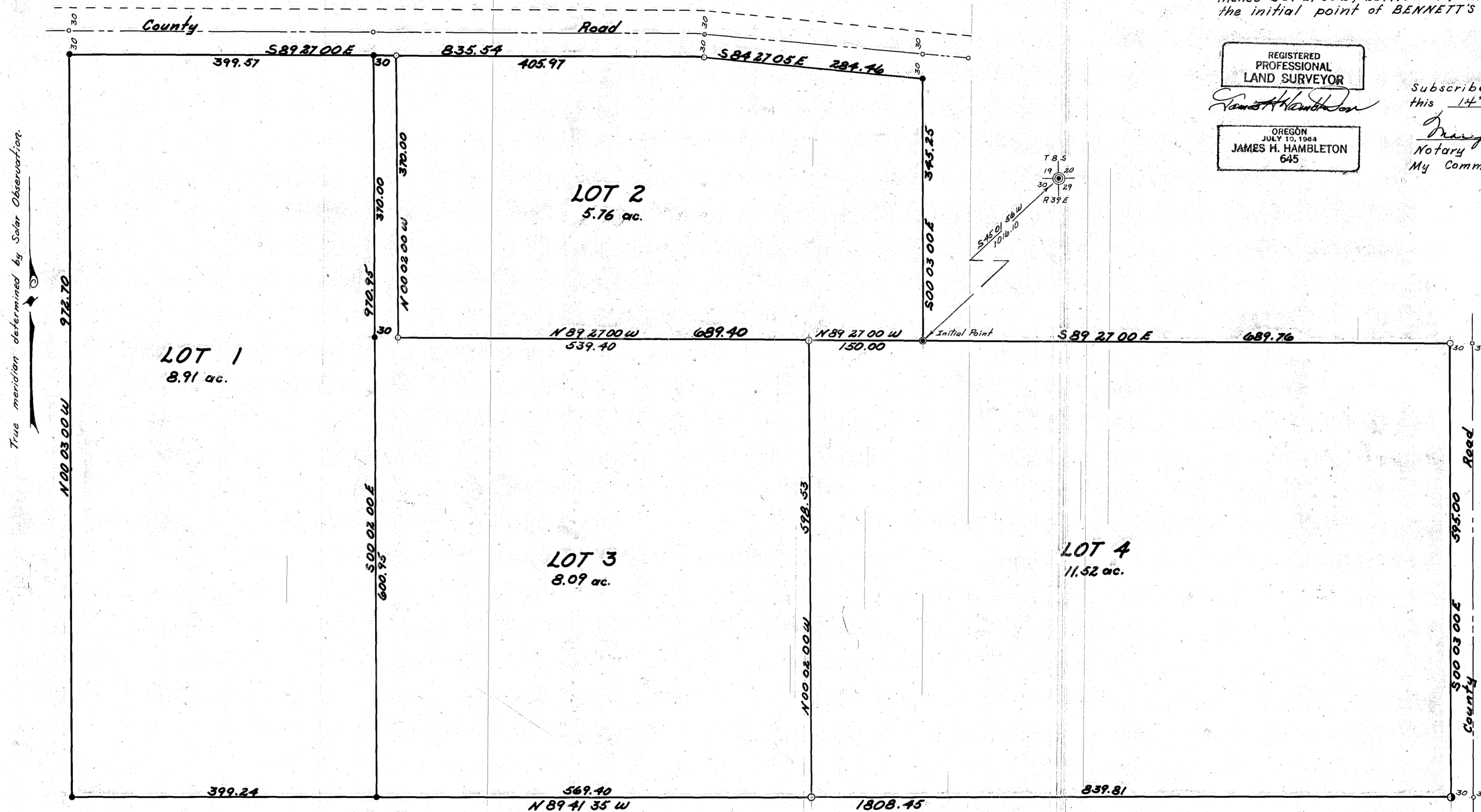

REGISTERED PROFESSIONAL LAND SURVEYOR

James H. Hambleton

OREGON JULY 10, 1964 JAMES H. HAMBLETON 645

Subscribed and sworn before me this 14th day of Sept. 1978.

Mary Lou Dade
Notary Public for Oregon
My Commission Expires 9/23/82

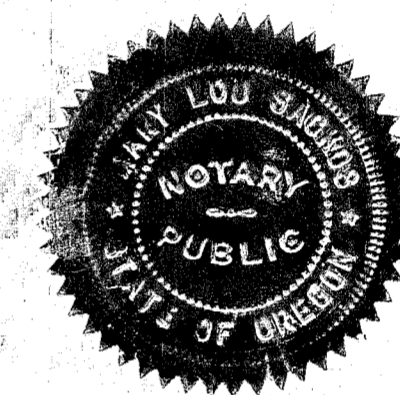

We the undersigned officers in and for Baker County, Oregon do hereby approve the plat of "BENNETT'S BEND SUBDIVISION"

James D. Hambleton 10-25-78
County Surveyor

Wm. W. Douglas 10/27/78
County Planning Director

Alexander L. Guller
County Judge

George V. Nisolaraw
County Commissioner

Fred W. Dinger
County Commissioner

All taxes and assessments are paid to June 30, 1978
Robert I. McCray
County Assessor

LEGEND:

- Section Corner
- Initial Point
- 5" pipe filled with concrete. Found in place.
- 3/8" x 30" Rebar, plastic cap.
- 5/8" iron pin found in place.
- No pin set

STATE of OREGON COUNTY of BAKER SS:
Know all men by these presents, that Truman S. Bennett and Ilea Irene Bennett, husband and wife, being duly sworn, depose and say that we are the owners of the Bennett's Bend Subdivision, Baker County Oregon, being more particularly described in the annexed surveyor's certificate; that we did cause the same to be surveyed and platted as shown on the annexed map.

Truman S. Bennett
Truman S. Bennett

Ilea Irene Bennett
Ilea Irene Bennett

STATE of OREGON COUNTY of BAKER SS:
Be it REMEMBERED, that on Sept. 14, 1978 before me did personally appear the within named Truman S. Bennett and Ilea Irene Bennett husband and wife, and acknowledged to me that they executed the same freely and voluntarily.

Mary Lou Dade
Notary Public for Oregon
My commission expires 9/23/82

