

- LEGEND:**
- SUBJECT TRACT PROPERTY LINES
  - - - ADJACENT PROPERTY LINES
  - - - RIGHT-OF-WAY CENTERLINES
  - - - EASEMENT LINES
  - FOUND MONUMENT AS NOTED
  - ◇ DIMENSION POINT, NOTHING FOUND OR SET
  - SET 5/8"x30" REBAR & GREEN CAP, PLS 87955 (UNLESS NOTED OTHERWISE)
  - ( ) RECORD DATA PER REFERENCE AS NOTED
  - R1, R2 REFERENCE NO.

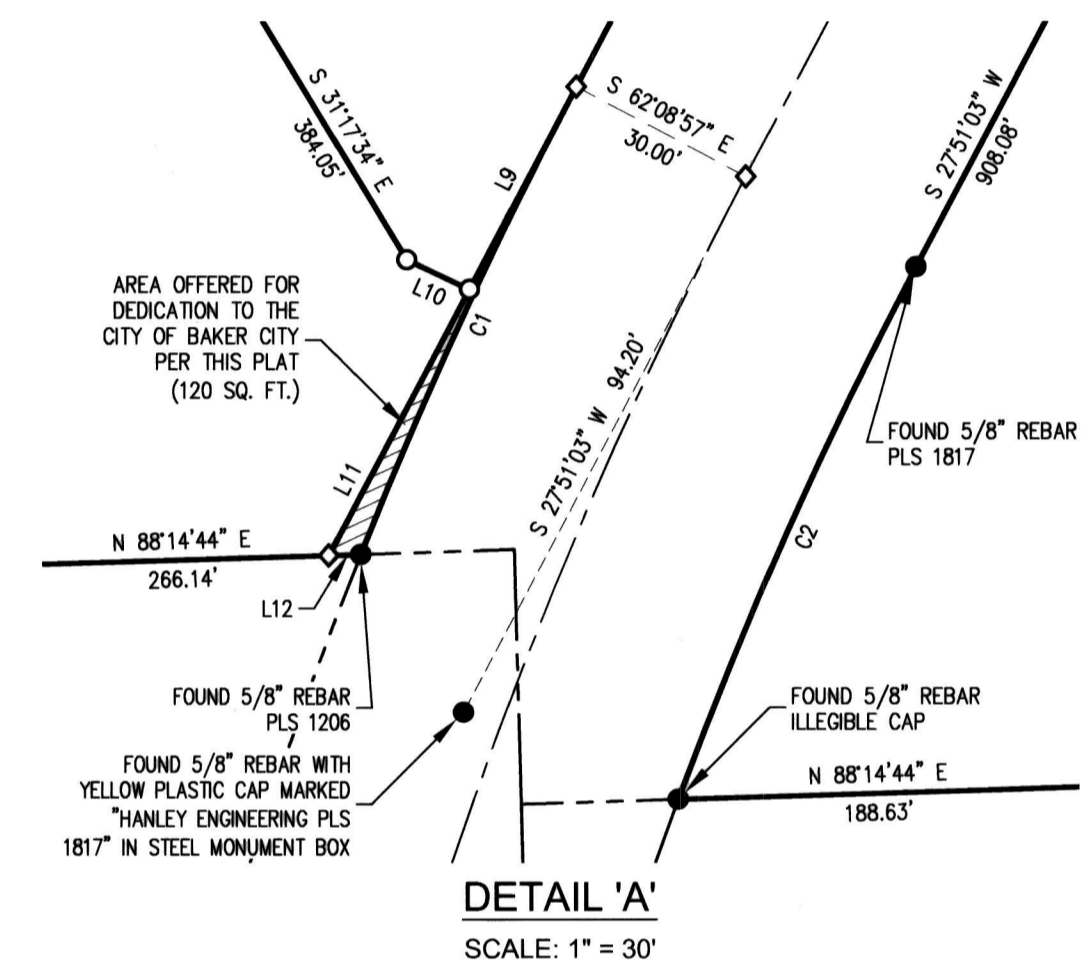

**BASIS OF BEARING:**  
NORTH WAS ESTABLISHED WITH GPS OBSERVATIONS USING THE OREGON STATE PLANE COORDINATE SYSTEM (NORTH ZONE, NAD83).

- REFERENCES:**
- PARTITION PLAT NO. P1990-003, FILED IN JUNE, 1990
  - PARTITION PLAT NO. P1992-013, FILED ON NOVEMBER 23, 1992
  - PARTITION PLAT NO. P1994-007, FILED ON MAY 11, 1994
  - PARTITION PLAT NO. P2001-010, FILED ON JUNE 29, 2001
- ALL OF THE OFFICIAL RECORDS OF BAKER COUNTY, OREGON.

**PARTITION PLAT**  
**FOR DKW, INC, AND**  
**HAT BRAND LAND & LIVESTOCK, LLC**

A REPLAT OF PARCEL NO. 1 OF PARTITION PLAT NO. P1994-007  
SITUATED IN THE SOUTHWEST 1/4 OF THE NORTHWEST 1/4  
OF SECTION 15, TOWNSHIP 9 SOUTH, RANGE 40 EAST, W.M.

BAKER CITY      BAKER COUNTY      OREGON

**US GEOMATICS**  
P.O. BOX 3299      1071 HASKELL STREET  
RENO, NV 89505      RENO, NV 89509

PHONE (775) 786-5111  
FAX (775) 297-4668  
WWW.USGEOMATICS.COM  
INFO@USGEOMATICS.COM

**DATE OF SURVEY:**  
MARCH 22, 2018

I HEREBY CERTIFY THAT THIS IS A TRUE AND EXACT COPY OF THE ORIGINAL.

*Glen C. Armstrong*  
GLEN C. ARMSTRONG  
PROFESSIONAL LAND SURVEYOR NO. 87955

REGISTERED  
PROFESSIONAL  
LAND SURVEYOR

OREGON  
MAY 14, 2013  
GLEN CALVIN ARMSTRONG  
87955

EXPIRES: 12-31-18  
3-26-18

