

**PARTITION PLAT No. BZ016-005**  
**within Section 2, 3 & 10 T.14S., R.44E., W.M.**  
**Baker County, Oregon**

**DESCRIPTION**

LAND WITHIN TWP. 14 S., R. 44 E., W.M., SECTION 2, 3 & 10 COUNTY OF BAKER, STATE OF OREGON, AS FOLLOWS:

GOVERNMENT LOT 1, AND THE SOUTHEAST QUARTER OF THE NORTHWEST QUARTER OF SECTION 3, TOWNSHIP 14 SOUTH, RANGE 44 EAST OF THE WILLAMETTE MERIDIAN, IN THE COUNTY OF BAKER AND STATE OF OREGON.

ALSO THE NO. 2 SHAW LIMESTONE CLAIM, COMPRISING THE NORTHWEST QUARTER OF SECTION 2, TOWNSHIP 14 SOUTH, RANGE 44 EAST OF THE WILLAMETTE MERIDIAN, IN THE COUNTY OF BAKER AND STATE OF OREGON, DESCRIBED IN THE UNITED STATES PATENT RECORDED IN MARCH 10, 1931, IN BOOK 115, PAGE 251, BAKER COUNTY DEED RECORDS.

EXCEPTING THEREFROM THE FOLLOWING THREE PARCELS:

PARCEL NO. 1: ALL THAT PORTION OF SECTION 3, TOWNSHIP 14 SOUTH, RANGE 44 EAST OF THE WILLAMETTE MERIDIAN, IN THE COUNTY OF BAKER AND STATE OF OREGON, AWARDED TO THE STATE OF OREGON, BY AND THROUGH ITS STATE HIGHWAY COMMISSION, BY FINAL JUDGMENT ENTERED AUGUST 17, 1966, IN CASE NO. 3003, IN THE CIRCUIT COURT OF THE STATE OF OREGON FOR THE COUNTY OF BAKER.

PARCEL NO. 2: ALL THAT PORTION OF SECTION 3, TOWNSHIP 14 SOUTH, RANGE 44 EAST OF THE WILLAMETTE MERIDIAN, IN THE COUNTY OF BAKER AND STATE OF OREGON, AWARDED TO THE STATE OF OREGON, BY AND THROUGH ITS STATE HIGHWAY COMMISSION, BY FINAL JUDGMENT ENTERED SEPTEMBER 12, 1966, IN CASE NO. 3027, IN THE CIRCUIT COURT OF THE STATE OF OREGON FOR THE COUNTY OF BAKER.

PARCEL NO. 3: ALL THAT PORTION OF SECTION 3, TOWNSHIP 14 SOUTH, RANGE 44 EAST OF THE WILLAMETTE MERIDIAN, IN THE COUNTY OF BAKER AND STATE OF OREGON, CONVEYED TO THE STATE OF OREGON, BY AND THROUGH ITS STATE HIGHWAY COMMISSION, BY INSTRUMENT RECORDED FEBRUARY 28, 1969, AS DEED NO. 69 08 042, BAKER COUNTY DEED RECORDS.

ALSO THE NO. 4 SHAW LIMESTONE CLAIM, COMPRISING THE SOUTHEAST QUARTER OF SECTION 3, TOWNSHIP 14 SOUTH, RANGE 44 EAST OF THE WILLAMETTE MERIDIAN, IN THE COUNTY OF BAKER AND STATE OF OREGON, DESCRIBED IN THE UNITED STATES PATENT RECORDED MARCH 10, 1931, IN BOOK 115, PAGE 251, BAKER COUNTY DEED RECORDS.

ALSO A PORTION OF THE NO. 5 SHAW LIMESTONE CLAIM, SAID PORTION COMPRISING GOVERNMENT LOT 2 AND THE SOUTHWEST QUARTER OF THE NORTHWEST QUARTER OF SECTION 3, TOWNSHIP 14 SOUTH, RANGE 44 EAST OF THE WILLAMETTE MERIDIAN, IN THE COUNTY OF BAKER AND STATE OF OREGON, DESCRIBED IN THE UNITED STATES PATENT RECORDED MARCH 10, 1931, IN BOOK 115, PAGE 251, BAKER COUNTY DEED RECORDS.

ALSO THE NO. 10 SHAW LIMESTONE CLAIM, COMPRISING GOVERNMENT LOTS 3 AND 4, AND THE SOUTH HALF OF THE NORTHWEST QUARTER OF SECTION 3, TOWNSHIP 14 SOUTH, RANGE 44 EAST OF THE WILLAMETTE MERIDIAN, IN THE COUNTY OF BAKER AND STATE OF OREGON, DESCRIBED IN THE UNITED STATES PATENT RECORDED MARCH 10, 1931, IN BOOK 115, PAGE 251, BAKER COUNTY DEED RECORDS.

ALSO A PORTION OF THE NO. 1 MORROW LIMESTONE CLAIM, SAID PORTION COMPRISING THE NORTHWEST QUARTER OF THE NORTHWEST QUARTER OF SECTION 10, TOWNSHIP 14 SOUTH, RANGE 44 EAST OF THE WILLAMETTE MERIDIAN, IN THE COUNTY OF BAKER AND STATE OF OREGON, DESCRIBED IN THE UNITED STATES PATENT RECORDED MARCH 10, 1931, IN BOOK 115, PAGE 251, BAKER COUNTY DEED RECORDS.

ALSO A PORTION OF THE NO. 2 MORROW LIMESTONE CLAIM, SAID PORTION COMPRISING THE NORTH HALF OF THE SOUTHWEST QUARTER OF SECTION 3, TOWNSHIP 14 SOUTH, RANGE 44 EAST OF THE WILLAMETTE MERIDIAN, IN THE COUNTY OF BAKER AND STATE OF OREGON, DESCRIBED IN THE UNITED STATES PATENT RECORDED MARCH 10, 1931, IN BOOK 115, PAGE 251, BAKER COUNTY DEED RECORDS.

**RECORDS OF REFERENCE**

- (R1) G.L.O. SURVEY AND SUBDIVISION OF SECTIONS T.14S. R.44E. W.M. SURVEYED BY HENRY W. COOKE, EXAMINED & APPROVED NOV. 20, 1882.
- (R2) O.D.O.T. DRAWINGS, 88-31-18 I-84, STA. 800+00 AND NORTHERLY, 88-25-5, I-84 STA. 800+00 AND SOUTHERLY, 48-16-10, [U.S. 30]

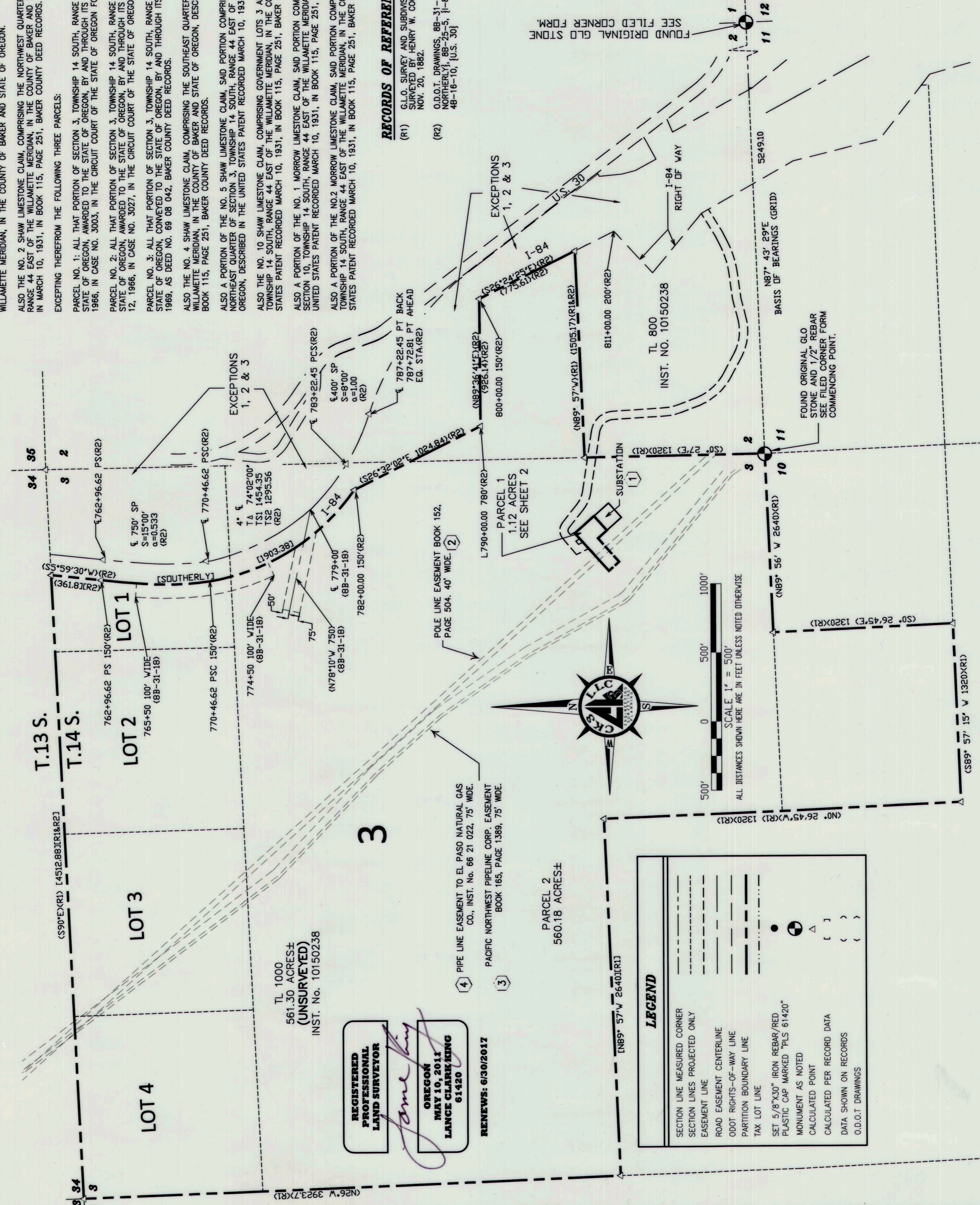

**REGISTERED PROFESSIONAL LAND SURVEYOR**  
*Lance Clark King*  
**OREGON**  
**MAY 10, 2011**  
**LANCE CLARK KING**  
**61420**

**RENEWS: 6/30/2017**

**LEGEND**

SECTION LINE MEASURED CORNER	●
SECTION LINES PROJECTED ONLY	---
EASEMENT LINE	- - - -
ROAD EASEMENT CENTERLINE	— · — · —
ODOT RIGHTS-OF-WAY LINE	— · — · — · — · —
PARTITION BOUNDARY LINE	— · — · — · — · — · —
TAX LOT LINE	---
SET 5/8"x30" IRON REBAR/RED PLASTIC CAP MARKED "PLS 61420"	●
MONUMENT AS NOTED	▲
CALCULATED POINT	[ ]
CALCULATED PER RECORD DATA	( )
DATA SHOWN ON RECORDS	( )
O.D.O.T. DRAWINGS	( )

**D.E. SHAW & COMPANY**  
**CKS, LLC**  
 CIVIL-STRUCTURAL-ELECTRICAL ENGINEERING, SURVEYING & PLANNING

HERMISTON, OREGON  
 368 SW 5TH AVE.  
 HERMISTON, OR 97138  
 PHONE (541) 889-5411 FAX (541) 567-2545  
 WEB: CKS.LLC.NET

CHECKED BY: LCKI FIELDBOOK No.: 0-2854299 PAGE(S): ALL  
 DRAWN BY: RGH DWG FILE No.: B-1214  
 APPROVED BY: LCKI FILENAME: Y016027.dwg JOB No.: VO-16027  
 DATE: 9/17/2016 DATE REVISED: 9/17/2016 SHEET: 1 of 2