

- SET 5/8" X 30" REBAR WITH 2" ALUMINUM CAP STAMPED "PROP CORNER PLS 2799"
- ⊠ FOUND 5/8" REBAR WITH YELLOW PLASTIC CAP STAMPED "HANLEY ENGR." UNRECORDED
- ⊗ FOUND 2-1/2" X 30" ALUMINUM PIPE WITH 2-1/2" ALUMINUM CAP SET IN SURVEY 11-40-78 BY WILLIAM HANLEY AND WILLIAM WELLS IN 1986
- ⊙ FOUND 2-1/2" ALUMINUM CAP ON 1-1/2" FLANGED GALVANIZED IRON PIPE SET IN SURVEY 11-40-9 IN 1965 BY JAMES HANLEY

- SECTION LINE
- ROAD CENTERLINE
- PROPERTY LINE
- TIES TO EASEMENTS
- X—X— 4FT. BARBED WIRE FENCE
- ( ) RECORD BEARINGS & DISTANCES
- CREEK

SP CORNER #4/ LOT #4 SET BY JAMES HANLEY BEARS S66°57'32"W 21.52FT. FROM SP CORNER #4 SET IN SURVEY NO. 11-40-78 FOUND LEANING TO S.W. 0.5", SHOT AT BASE WHEN STRAIGHTENED UP

CENTER OF GOV. LOT 4 SET BY JAMES HANLEY BEARS S37°09'28"W 19.10FT. FROM SP CORNER #1 SET IN SURVEY NO. 11-40-78

FOUND W 1/16 LEANING S45W, 0.10, SHOT AT BASE WHEN STRAIGHTENED

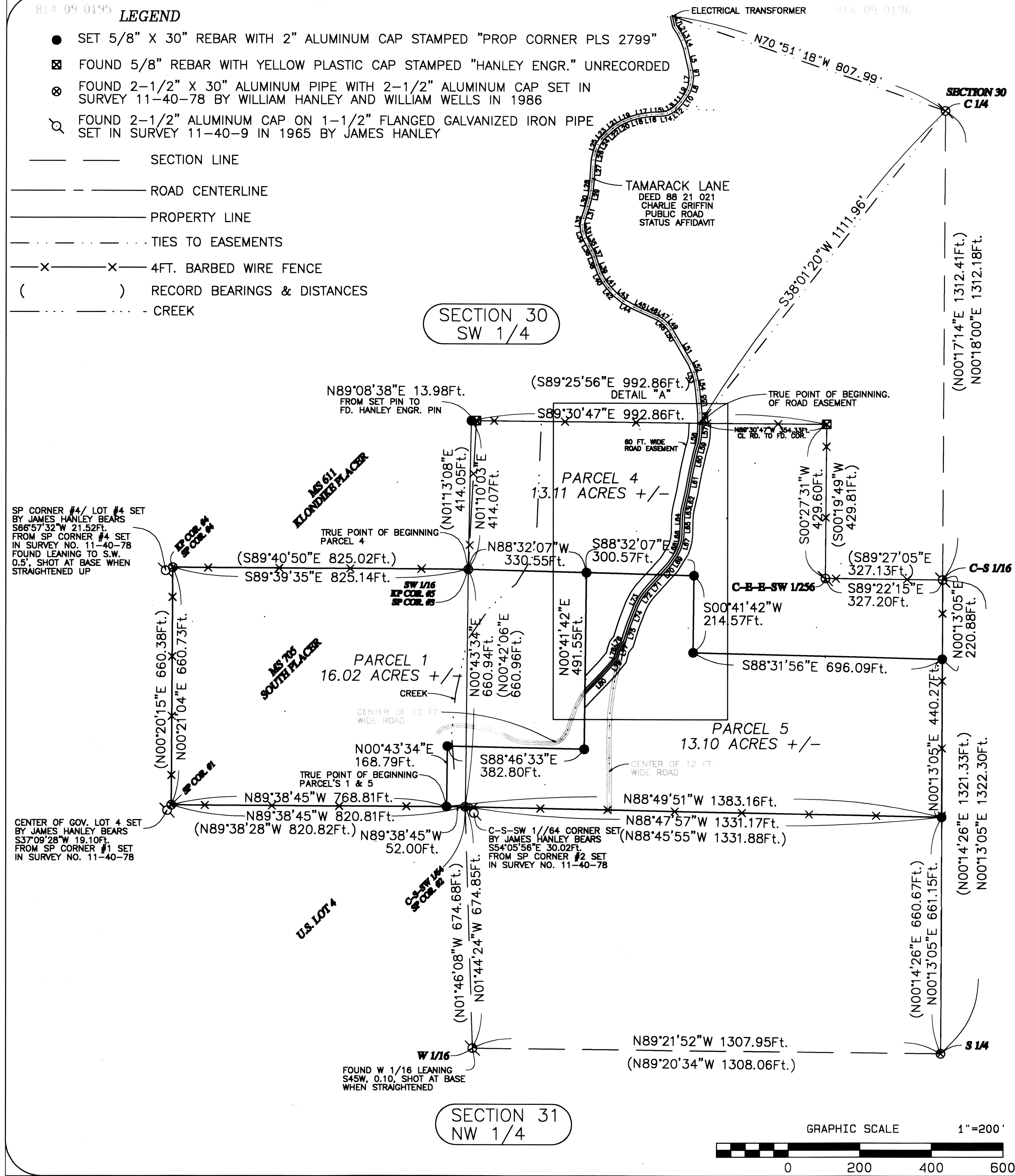

REPLAT NO. P2014-003  
 A REPLAT OF LAND LOCATED IN THE SOUTHWEST QUARTER OF SECTION 30, TOWNSHIP 11 SOUTH, RANGE 40 EAST, WILLAMETTE MERIDIAN IN BAKER COUNTY, OREGON

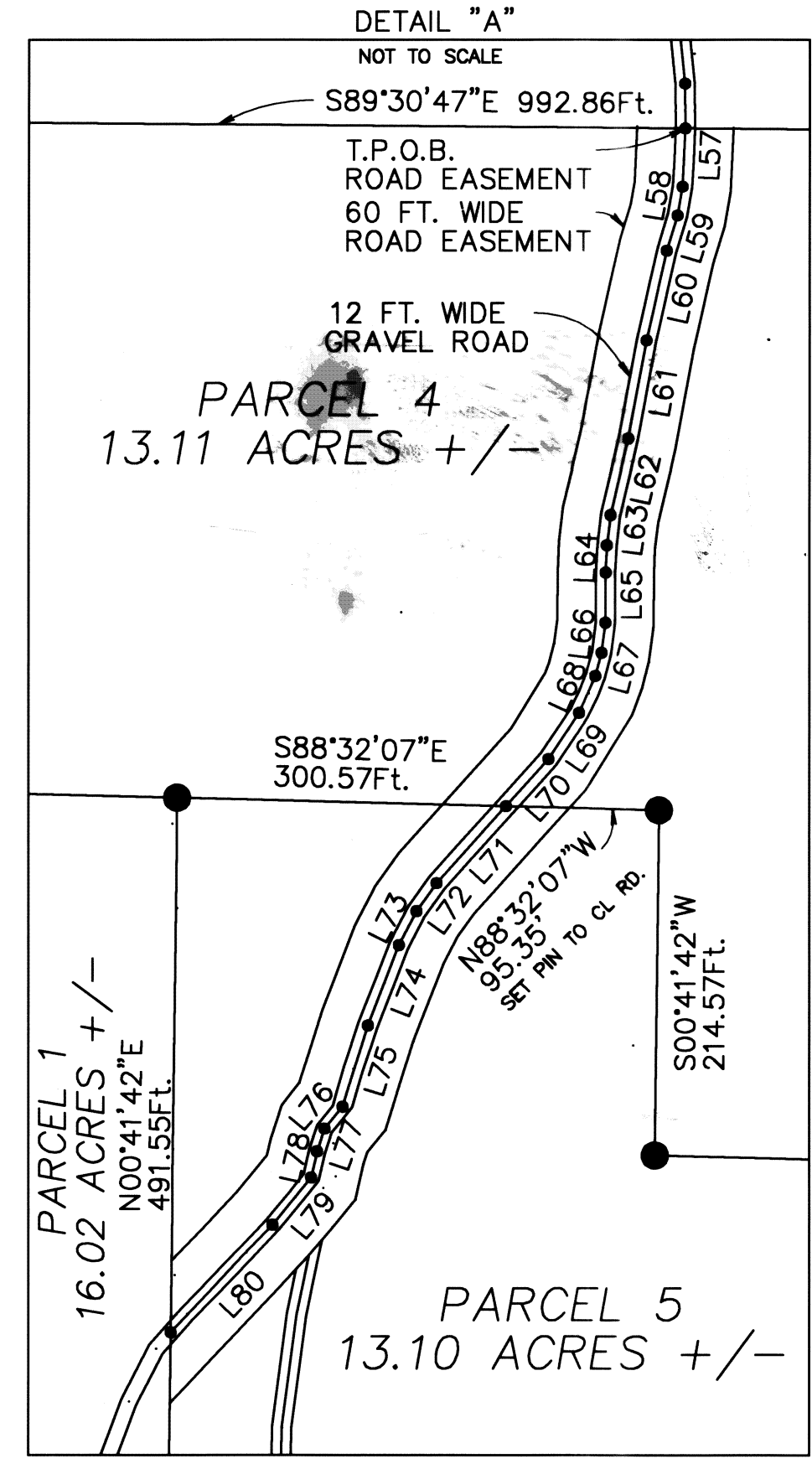

1"=200

REGISTERED PROFESSIONAL LAND SURVEYOR

7/27/13 Timothy P. Rouse

OREGON  
 JANUARY 21, 1997  
 TIMOTHY P. ROUSE  
 2799

RENEWAL DATE 12/31/2014

SHEET 1 OF 3

SURVEY FOR  
 RAYMOND READ & MICHELLE DOLLAR

ROUSE SURVEYING, INC.

4900 N.E. 229TH ST.  
 RIDGEFIELD, WA 98642  
 PH: 360-687-4006  
 E-MAIL: ROUSESURVEY@CENTURYLINK.NET