

REPLAT NO. P2011-008

A SURVEY LOCATED IN THE SOUTHEAST QUARTER OF THE NORTHWEST QUARTER OF SECTION 16, TOWNSHIP 9 SOUTH, RANGE 40 EAST, WILLAMETTE MERIDIAN, IN BLOCK 1 OF J.J. CAMPBELL'S ADDITION TO BAKER CITY, BAKER COUNTY, OREGON,

NOTE: FOUND MONUMENT PERPETUATION OF PREVIOUS MONUMENT BEARING S03°19'48"E, 1.47', FROM THE TRUE INTERSECTION OF "D" STREET AND CLARK STREET AS PER SURVEY 9-40-130BC

FND 5/8" IR IN MON BOX W/ ALUMINIUM CAP MARKED "ODOT"

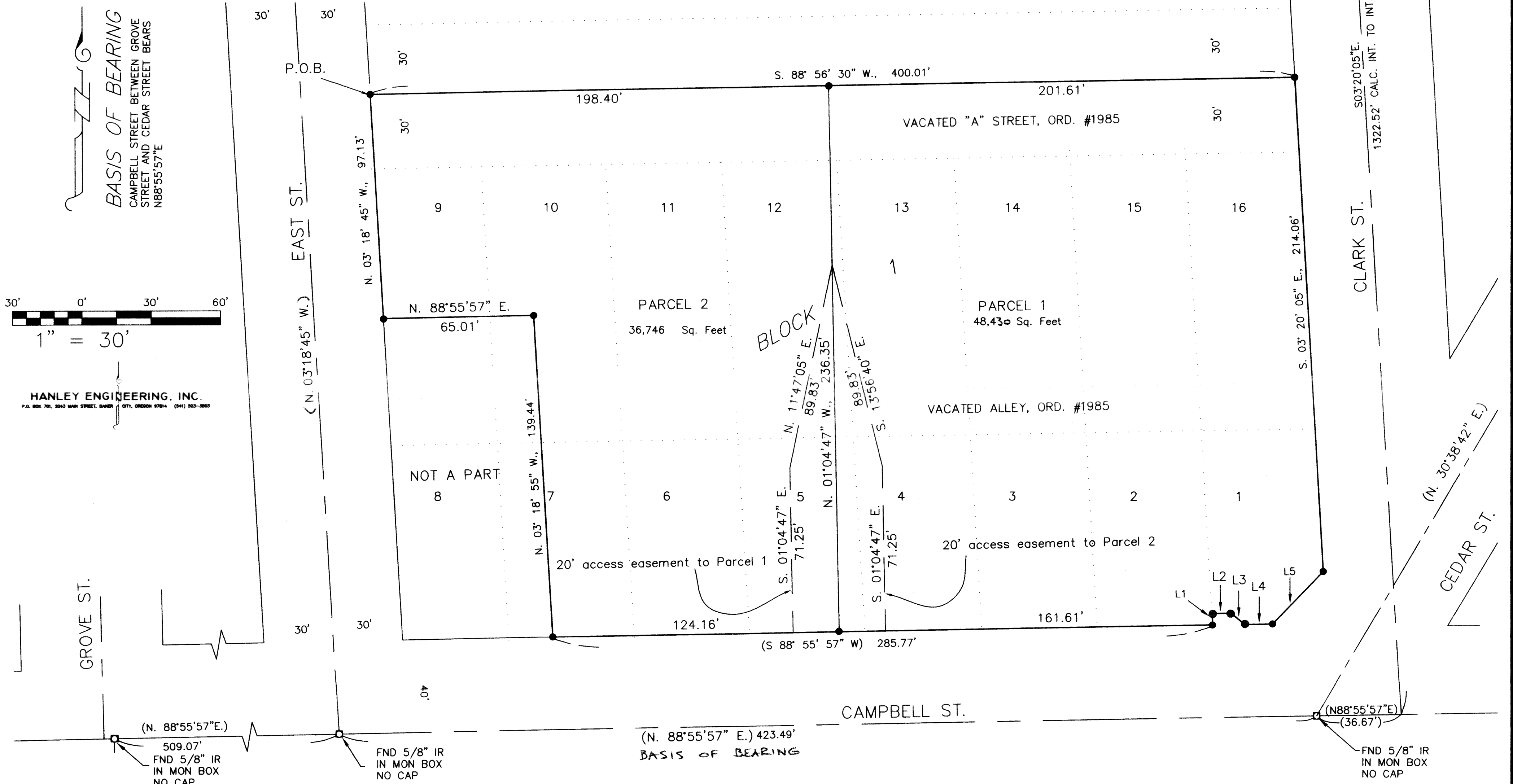

HANLEY ENGINEERING, INC.
P.O. BOX 701, 2043 MAIN STREET, BAKER CITY, OREGON 97814 (541) 523-3803

SURVEY BY:
HANLEY ENGINEERING, INC.
THOMAS J. HANLEY, PLS 1817
P.O. BOX 701
BAKER CITY, OR 97814
(541) 523-3803

SURVEY FOR:
DON LILYQUIST
MAVERIK, INC.

REGISTERED PROFESSIONAL LAND SURVEYOR
Thomas J. Hanley
OREGON
JULY 13, 1979
THOMAS J. HANLEY
1817

Renews June 30, 2013