

T12S R37E

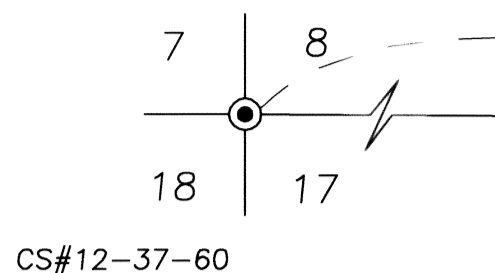

(S89°50'W 2651.22)  
 1(N89°14'09'E)  
 S89°43'26"E 2630.02

N89°43'26"W 820.00  
 2(WEST 820)

8  
 1/4 COR.  
 Found witness corner monument N89°34'00"E 10.00 ft. from 1/4 corner position.  
 CS#12-37-61

LAND PARTITION PLAT NO. P2011-005

SITUATED IN THE NW1/4 OF SECTION 17,  
 T12S, R37E, W.M.,  
 BAKER COUNTY, OREGON

Survey Completed May 17, 2011

Sheet 1 of 2

Parcel 1  
 UNSURVEYED  
 15.90 Acres ±

Initial Point  
 Point being 732.44 ft. South and 1348.55 ft. East of the NW corner of Section 17.



Parcel 3  
 2.64 Acres

Parcel 2  
 2.50 Acres

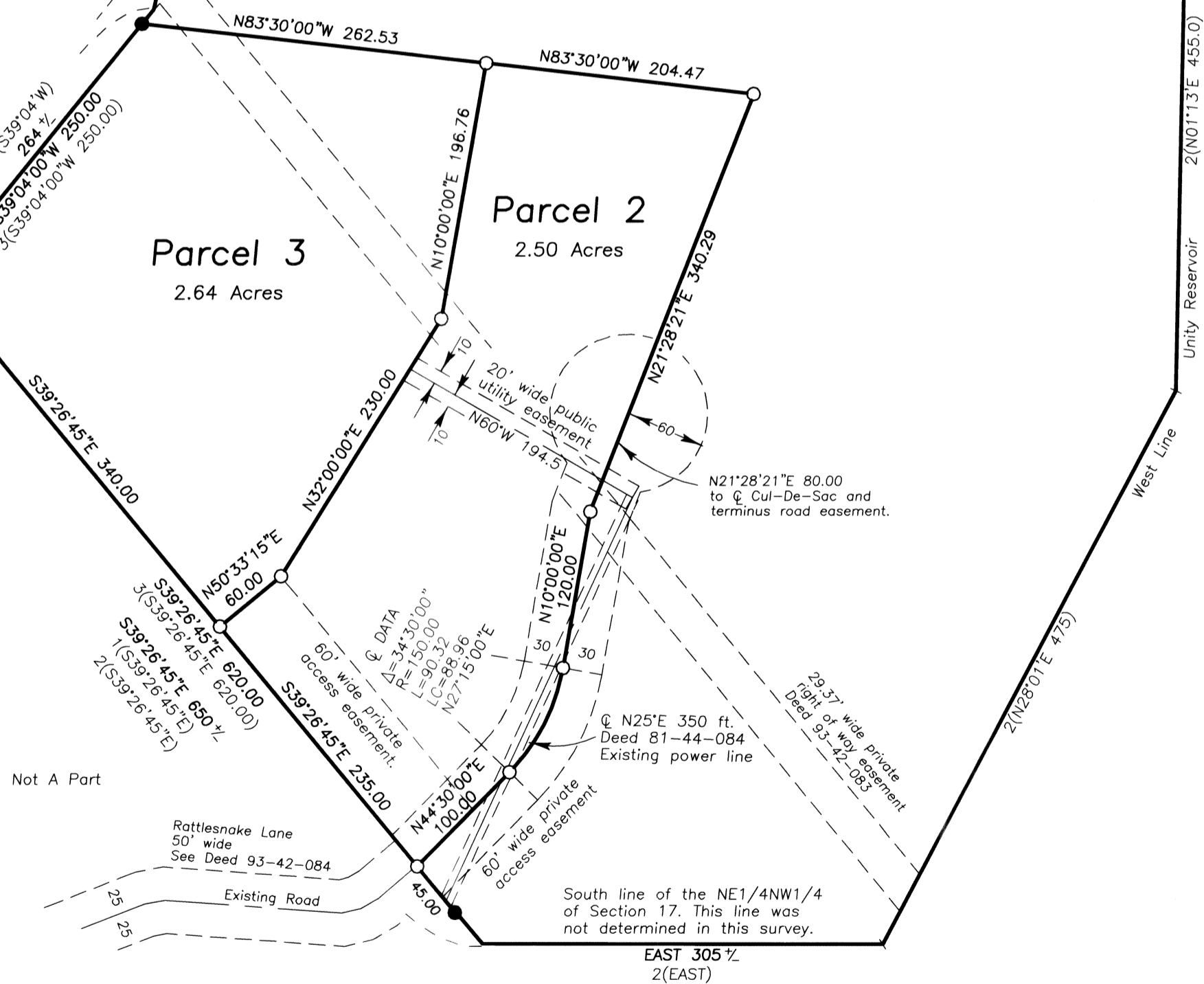

Unity Reservoir  
 2(N01°13'E 455.0)

West Line  
 2(N23°48'E 376)

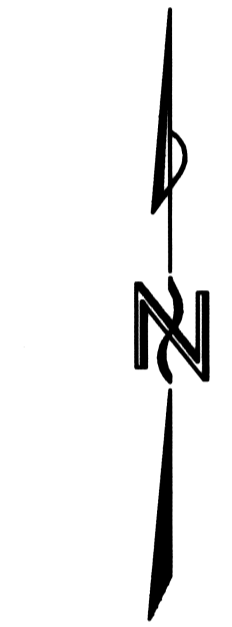

Scale 1"=100'

BASIS OF BEARINGS  
 SURVEY NO. 12-37-3

LEGEND

- ⊙ Found 2 1/2" aluminum pipe with attached 2 1/2" aluminum cap, see Survey No. 12-37-60 & 12-37-61.
- Found 5/8" iron pin, see Survey No. 12-37-3.
- Found 5/8" iron pin, see Survey No. 12-37-82
- Set 5/8"x30" iron pin with attached red plastic cap marked CORNERSTONE SURVEYING, INC.
- ( ) GLO record bearing and distance.
- 1( ) Survey No. 12-37-3 record bearing and distance.
- 2( ) Deed record bearing and distance.
- 3( ) Survey No. 12-37-82 record bearing and distance.

REGISTERED  
 PROFESSIONAL  
 LAND SURVEYOR  
*Jack L. Watson*  
 OREGON  
 SEPT 19, 1995  
 JACK L. WATSON  
 2734  
 Renewal Date 6/30/2012

Note: Sewage disposal shall be provided by a DEQ approved sanitary sewage disposal system for each parcel.